Today's Weather
Possibly showers. Low, 56.
Yesterday, High, 68; low, 50.

THE ATLANTA CONSTITUTION

The South's Standard Newspaper
Associated Press United Press
North American Newspaper Alliance

The Daily Constitution Leads in Home Delivered, City, Trading Territory and Total Circulation

OL. LXX., No. 188. ONLY MORNING NEWSPAPER PUBLISHED IN ATLANTA ATLANTA, GA., FRIDAY MORNING, DECEMBER 17, 1937 Entered at Atlanta Postoffice As Second-Class Matter Single Copies: Daily, 5c; Sunday, 10c. Daily and Sunday: Weekly 20c; Monthly 90c.

ESCAPE ALCATRAZ ISLAND PRISON IN FOG; COAST GUARD HUNTS ROBBER AND KIDNAPER

TACKS ON PANAY MACHINE GUNS FFEN U. S. NOTE

Is Told Japanese men Opened Fire on king Gunboat While g Still Was Flying; w Presents Protest.

TAIN CONSIDERS NDING NEW SHIPS

yo Orders Salute to ngtze Dead; Chiang ads With China Not Surrender to Enemy.

SHINGTON—United States s attitude on Panay sinking earns semi-officially gunboat machine-gunned.

ANGHAI—Japanese leaders to allay international tension g from Panay sinking and at- on British naval and mer- ships. At Nanking Japanese anders prepare for entry to

KYO—Japan to give unprec- ed formal salute to dead in bombing, highest honor na- can give another.

NDON—Britain considers ng more warships to Far East p Japanese attacks.

ASHINGTON, Dec. 16.—(AP) United States stiffened its at- toward the sinking of the oat Panay upon the arrival of al information today that the l was machine-gunned by ce craft as well as attacked rplanes.

cretary of State Hull an- ced that, as a result, supple- ary representations were be- ade to Japan through the ican ambassador, Joseph C.

said that on the basis of official dispatches, he was to confirm press dispatches the Panay was machine-gun- by Japanese army motor-

Additional Information.

ficials said Hull had addition- formation, as follows:

ile survivors were escaping the sinking Panay, airplanes and machine-gunned the boats from an extremely altitude, wounding two per-

llet holes later were found in Panay's outboard motor sam-

fore the Panay sank, some nese military boarded the y and stayed there five min- although the American col- were flying and the national- f the boat was easily discern-

ll said the charges would be nted by Ambassador Grew e Japanese government to firm, elaborate and support" allegations and demands al- made in a formal note.

Japanese Deny Attack.

n adjutant of Admiral Mit- sa Yonai, navy minister, in o, today categorically denied surface vessels machine-gun- the United States gunboat y in the Japanese attack last ay in which she was sunk Nanking, China.

Japanese ships were absent the scene when the Panay bombed," he declared. "They ed later only for the purpose ringing medical supplies to re- the wounded and of aiding e rescue work."

e reiterated denials of Chi- reports that the Nagato, 32,- ton Japanese battleship, had sunk by Chinese air bombs ember 24 near Kiangyin, a.)

riving to prevent the Panay dent from slipping into more gerous waters, State Depart- t officials said they were iting direct, eye-witness re- s from Commander Hughes, of

ntinued in Page 5, Column 5.

In Other Pages

uty According to You. Page 18.
sified ads. Pages 30, 31
ics. Page 14
y cross-word puzzle Page 18
orial page. Page 22
Joseph Alsop and Robert Kintner
re Van Paassen Robert Quillen
tbrook Pegler Ralph T. Jones
Louie D. Newton
rgia court decisions. Page 13
d Morning. Page 22
lth Talks. Page 18
member That Night." Page 14
Day. Page 18
lo programs. Page 25
iety. Pages 18, 19, 20, 21
rts. Pages 26, 27
an. Page 30
ater programs. Page 12

$20 Monthly Needed To Give Mother Operation, Aid Child

Atlantans Urged To Help Raise Funds for Opportunity No. 6.

By LAMAR Q. BALL.

Those who have the blessed assurance that their children's dreams will come true Christmas morning should listen to the one request that 9-year-old Ann H. is making of Santa Claus:

"I don't want anything but to have mother get that operation that the doctor says will make her well."

Ann is a practical young person. She is a wise beyond her years.

She knows there is no place in Santa Claus' bag for such necessary things as operations.

The only Santa Claus she has ever known—and that was several years ago—brought only a few toys that gave her no actual happiness, just some few moments' diversion from the strife and turmoil that was all that she had known as home since she had been able to sit up and observe what was going on around her.

Father Disappears.

The first peace that came into this child's life was when her father disappeared. He is gone now —"whereabouts unknown." Ann does not miss him very much. Life has been hazardous in the H. home, but, at least, it has been quietly so.

Mrs. H.'s story is simple.

She was the pride and joy of adoring parents. Her health was frail and her parents had lavished every attention they could afford on her.

She married—and that was the end of her happiness.

Her husband drank and was abusive. The years that followed were so filled with misery and humiliation that she is now broken and old beyond her years.

Her father, who warned her against her marriage, is trying to do what he can to help her, but bad luck struck him severely sev-

Continued in Page 8, Column 5.

Opportunity Gifts

Small contributors are lagging as the list of Ten Opportunities grows day by day.

Here are the results through yesterday's mail:

Previously announced	$263.50
Julian V. Boehm	2.50
Cash	5.00
Mrs. L. L. Warner	1.00
Cash	5.00
Total	$277.00

EMBASSY PRAISES HEROES OF PANAY

Ambassador Tells of Bravery Shown by Naval, Diplomatic Officers.

WASHINGTON, Dec. 16.—(AP)—A tale of heroism that will make a stirring footnote to American naval history is told in official telegrams about the Panay sinking.

The messages, relayed here by Ambassador Nelson T. Johnson, disclose that the American diplomatic and naval officers acquitted themselves bravely in leading the group of survivors to safety.

Telegrams were received by the ambassador from Captain Frank N. Roberts, assistant military attache, and George Atcheson Jr., Berkeley, Cal., second secretary of embassy.

Atcheson's wire said:

Roberts Praised.

"I feel that by far the greatest credit for our escape from shore inland is due to Assistant Military Attache Captain Frank N. Roberts. The senior officers of the Panay were incapacitated by wounds and Commander Hughes, with our hearty approval, asked Captain Roberts to take charge of the ship's company.

"In addition to his other splendid qualities, his courage, leadership, unselfishness and refusal to be beaten can be described only in terms of highest praise and under the organization and progress of our escape and expediting inland with 15 stretcher cases possible where otherwise it would have failed.

"I have nothing but praise for Paxton (J. Hall Paxton, Danville, Va., secretary of embassy) who ventured alone, wounded, into territory that was under attack for the purpose of getting a message to you which would let it be known what had happened and which would prevent the further attack upon us which we had strong evidence to believe was contemplated.

Hughes Commended.

"Lacking space in a telegraphic report, let me add that Commander Hughes (Lieutenant Commander James Hughes, Washington, D. C.) showed the greatest fortitude,

Continued in Page 11, Column 6.

NEW POWER URGED FOR CITY'S COURTS

Move Launched To Give Recorders Right to Sentence to Chain Gang.

A move to seek a legislative grant empowering Atlanta recorders to deal out chain-gang sentences up to six months was launched by the public works committee of city council in regular meeting yesterday.

Terming the present laws limiting recorders to 30-day sentences in the city stockade for lawbreakers "insufficient to cope with the crime situation in Atlanta," Alderman I. Gloer Hailey introduced a resolution calling for appointment of a committee to draw up a bill for presentation to the legislature.

The resolution, passed unanimously by the public works committee, names City Attorney Jack Savage, Judge Jesse M. Wood, of Fulton criminal court, and Recorders A. W. Callaway and John L. Cone as a committee to draw up a bill asking the legislature to grant city recorders power of commitment to Fulton county chain gangs up to six months.

The bill would make it mandatory upon the county to accept prisoners from recorder's court.

The resolution will be placed before city council in its regular meeting Monday for further action, it was said.

2 SWOC Aides Held In Death of Woman

PITTSBURGH, Dec. 16.—(UP) Police tonight arrested two delegates to the Steel Workers' Organizing Committee convention here and sought two others following discovery of the body of a nude woman in a room on the seventh floor of the Fort Pitt hotel.

The body was identified by police as that of Rose Ault, 30, of Pittsburgh. There were no marks on the body that would indicate she met with foul play. Although an autopsy was performed, the cause of the woman's death was undetermined.

American Citizenship Renounced By Barbara Hutton in U. S. Court

Woolworth Employes Ask Christmas Present From Countess.

NEW YORK, Dec. 16.—(AP)—Countess Barbara Haugwitz-Reventlow, who as plain "Babs" Hutton, inherited some twenty million dollars of the great fortune founded by F. W. Woolworth, the 5-and-10-cent store man, has renounced her American citizenship to become a subject of Denmark.

Announcement of her action was made late today by the law firm of White & Case.

The Countess, who is 27, was married in May, 1935, in Reno, to Danish Count Court Haugwitz-

Continued in Page 8, Column 5.

Associated Press Photo.
COUNTESS HAUGWITZ-REVENTLOW.

$2,000 EXEMPTION ON HOMESTEADS SIGNED BY RIVERS

Bill Rushed to Governor After Substitute Written by House Is Accepted Without Change in Senate Despite Fight.

LOWER CHAMBER VOTES FOR RECESS

Harris Makes Effort To Sound Out Representatives on Various Proposals But Is Rebuffed.

Governor Rivers late yesterday signed the $2,000 homestead exemption bill, the first major tax relief measure of the special session of the assembly.

The signing of the bill, which exempts owner-occupied homes and farms of $2,000 in state, county and county school district taxes, climaxed a hectic legislative day which was marked by an attempt of Speaker Roy V. Harris to bring about sine die adjournment by next Thursday but which resulted only in passage by the house of a resolution providing for a recess from December 22 to 28 when the assembly would return and finish its work.

Recess Resolution.

Senator J. P. Shedd, of Jesup, offered a similar recess resolution in the senate and it was referred to the rules committee. The house resolution also was read in the senate and it, likewise, was sent to the rules committee.

The governor affixed his signature to the homestead exemption bill after a substitute, written by the house, had been accepted in the senate without change. Secretary John W. Hammond rushed the bill to the chief executive's desk to provide for the signing before nightfall.

The administration forces won a victory in the senate when Senator David S. Atkinson, of Savannah, succeeded in getting through a motion for immediate consideration of the substitute de-

Continued in Page 10, Column 3.

1937 TAX DIGEST RISES 14 MILLIONS

Valuations of Real and Personal Property Go to $364,685,201 Total.

A 14-million dollar increase on the 1937 tax digest over that for 1936 was indicated yesterday as digest figures through December 14 showed real estate and personal property valuations in the city totaled $364,685,201, compared with $349,784,773 for last year.

The tentative tax digest, as compiled by city tax assessors and receivers, was turned over to the budget commission by the board. It showed returns on real estate and personal property at their highest level in five years. In 1932 the digest contained valuations of $381,203,889.

Revenue from all sources will be $154,132.45 in excess of the board's expectations, it was said.

Budget Being Formed.

The budget commission is now formulating its budget for the coming year.

Real estate valuations for 1937 amount to $247,877,145, while 1936 valuations totaled $244,067,-582. Personalty values were $116,808,056 this year, compared with last year's total of $105,-717,191.

On the basis of the tax digest, revenue would be $6,666,729.84. Appropriations by the budget commission have been made against an anticipated revenue of $6,512,597.

Street taxes levied this year so far totaled $116,298, while sanitary taxes were $487,173. Total collections from these two sources is expected to bring in $603,-471.21.

Part Due to Mayor.

Part of the increase was attributed to the increased tax and sanitary rates brought about by Mayor Hartsfield to decrease the city deficit and to put the city on a cash basis.

A two-mill advance in the ad valorem jumped the rate from $1.50 on each $100 valuation to $1.70, while the sanitary rate was stepped up, according to a scale, from $3 of last year to $11, the high for 1937.

Alcatraz Island Prison, Escaped Felons and Warden

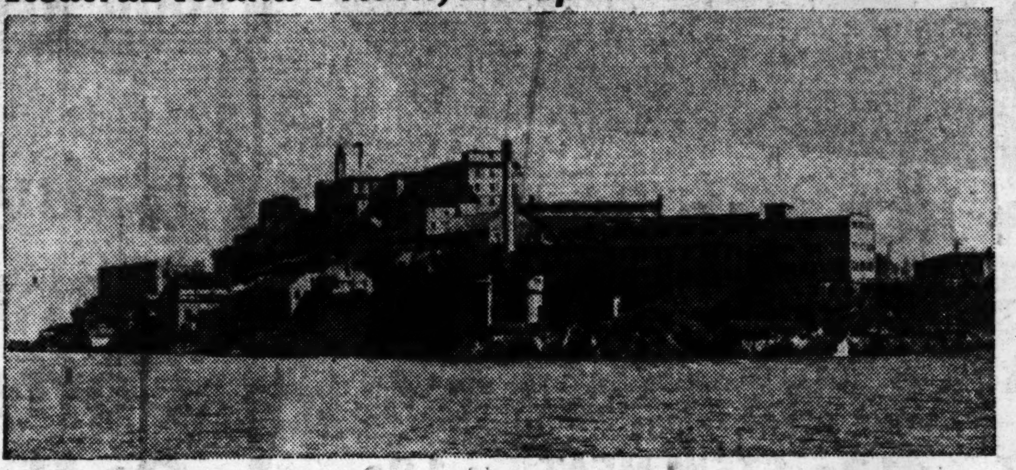

Above is the heretofore escape-proof federal institution from which two prisoners were missing after a checkup last night by Warden James A. Johnston. The fugitives are Ralph Roe, a bank robber, serving 99 years, and Theodore Cole, a kidnaper under a 50-year sentence.

Acme Telephoto.
RALPH ROE

Acme Telephoto.
THEODORE COLE

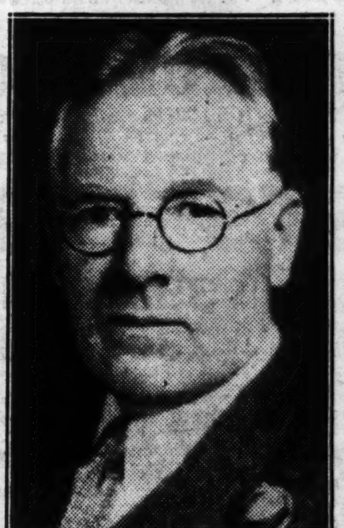

Acme Photo.
JAMES A. JOHNSTON

Bloody Riot at Alcatraz Is Inevitable, Says Former Inmate of U. S. 'Devil's Island'

'No. 34' Asserts Men Would Rather Die Than Live in Despair.

An account of life on Alcatraz Island, the grim federal penitentiary in San Francisco bay, where Al Capone and other public enemies are imprisoned, is related here by former inmate No. 34. He was the first prisoner to be sent to Alcatraz after it was converted from a United States army prison to an American "Devil's Island" in 1934. He has just been released after serving a five-year sentence for forgery at McNeil Island penitentiary and at Alcatraz, where he was sent after breaking his parole.

By ROBERT B. MOXON.
(As Told to Norman Hacking.)
(Copyright, 1937, for The Constitution and North American Newspaper Alliance, Inc.)

VANCOUVER, B. C., Dec. 16.—Thank God, I am out of Alcatraz.

For many months I have been tense, anxious, waiting for the signal that will start one of the bloodiest riots in the history of penal institutions in the United States.

It is bound to come. For months, hate has been festering in the hearts of the men imprisoned there. Many of them have life sentences. They would sooner die in a bloody riot than live the endless days of despair that are ruining their minds and their souls.

This riot will not be the result of warped minds or because the men enjoy bloodshed and violence. They will riot because they have a faint hope that the resulting investigation will bring some of the actual conditions in the institution before an indifferent public.

The policy at Alcatraz is to deflate the men's egos, to turn them

Continued in Page 7, Column 2.

CONGRESS IS HIT IN LEWIS SPEECH

Labor Leader Says Lawmakers Ignoring Problems Menacing America.

By the Associated Press.

John L. Lewis, in a speech to a tumultuous convention in Pittsburgh of steel workers yesterday, asserted congress was ignoring problems which menaced America and indicated there was slight hope for peace between the warring CIO and AFL.

"Mills and plants throughout the nation are closing down and turning men out," the militant CIO chieftain told more than 900 delegates representing 1,080 SWOC lodges in the United States and Canada.

"There are no adequate arrangements made for relief and no prospects of other employment," he said.

"Something must be done, but no suggestion has been put forward except from the house of labor, and those suggestions so far have not been heeded or recognized or adopted . . ."

Prospects Dimmed.

Dimming the prospects for peace at next Tuesday's conference in Washington between leaders of the CIO and AFL, Lewis declared:

"The CIO offered to walk in with its entire four million members. The AFL refused that. It says it will take one million now and, if these can be digested, it will take the other three later.

"We will tell them again 'You

Continued in Page 11, Column 3.

RALPH McGILL AGAIN WRITES BREAK O' DAY

Ralph McGill, Constitution sports editor, today resumes his column, Break o' Day on the sports pages.

McGill, who is traveling in Europe on a Rosenwald fellowship, will contribute his column more or less regularly now that he has landed on European shores.

During the interval McGill was at sea, his column was contributed by guest writers.

DEMOCRATS SPLIT OVER FARM BILL

Northern Senators Join With Republicans on Dairy Plan South Fights

WASHINGTON, Dec. 16.—(AP)—A warning by Secretary Wallace against price-fixing substitutes for the pending farm bill split the ranks of Democratic senators today, and while tempers still boiled, Republicans and northern Democrats joined to win a vital change in the legislation.

The senate approved, 41 to 38, an amendment by Republican Leader McNary, of Oregon, to protect dairy, livestock and poultry producers from competition on lands other farmers diverted from cotton and other major crops.

The amendment went through with the support of northern Democrats and Republicans, but over the vehement protests of legislators from the south, who implied it was intended to check the growth of the dairy industry there.

Reynolds Sees Fight.

"Those in the galleries know that there is a fight going on here between the north and the south," said Senator Reynolds, Democrat, North Carolina. "If this amendment is adopted it will be manifestly unfair to the south."

Senator Bankhead, Democrat, Alabama, said with emotion:

"It makes me sick at heart; so many provisions of legislation are

Continued in Page 11, Column 4.

'Robinsons' Believed Under Arrest In Soviet Russia; Mystery Deepens

MOSCOW, Dec. 16.—(AP)—Izvestia, organ of the Soviet government, indicated today a missing man and woman with American passports had been arrested on suspicion of espionage.

While the newspaper refrained stating definitely the mysterious "Mr. and Mrs. Donald L. Robinson, of New York, were under arrest," it said "measures have been taken" to arrest them.

This was interpreted in American circles to mean they had been under arrest since their disappearance and were being questioned. Robinson was reported missing by his wife on December 2 and a week later she dropped from sight.

The Izvestia announcement only served to deepen the mystery, since Mrs. Robinson was quoted as saying they had been in the Soviet union three times.

The Soviet authorities were reported to have questioned the validity of the Robinson passports when American officials first made representations concerning their disappearance.

This led American circles to suspect that from the beginning Russian officials had known more than American officials about the couple and the means by which they had obtained their passports. The real identity and nationality of the pair remained undisclosed.

(Federal agents in New York, investigating fraudulent means by which the passports were obtained, worked on a theory the "Robinsons" were affiliated with an American Communist group opposed to the present regime in Russia.) Izvestia published a dispatch from New York saying the American inquiry was made without evidence "the Robinsons ever were in the United States prior to their departure for the U. S. S. R."

GETAWAY LEARNED AS OFFICERS MAKE ROUTINE CHECKUP

Ralph Roe, Bank Bandit, Was Serving 99 Years; Theodore Cole Had Been Under 50-Year Sentence on Abduction Charge.

WARDEN BELIEVES MEN 'OFF ISLAND'

Officials Doubt Pair Could Reach Mainland Without Aid of Boat or Raft in Their Flight.

SAN FRANCISCO, Dec. 16.—(AP)—Two long-term convicts vanished today from supposedly escape-proof Alcatraz island federal penitentiary, apparently staking their lives on an attempt to swim a mile and a quarter to shore through cold, fog-shrouded waters.

No prisoner ever has been known to escape from the dreary San Francisco bay island by swimming, although trained distance swimmers, accompanied by boats, have crossed the rough, tide-swept channel in tests.

Warden James A. Johnston, completing a search of the grounds at 6 p. m., said he believed the men were "off the island."

Hunt Mobilizes.

Federal, state and city officers mobilized quickly to hunt for the pair, Ralph Roe, 29, Duncan, Okla., and Theodore Cole, 23, Stroud, Okla., on the theory they had reached the bay from the rocky prison site, but hours afterward no trace of them had been found.

Roe was serving 99 years for robbery of a national bank in Oklahoma in 1935 and Cole was serving a 50-year term for the kidnaping of James Rutherford, near Cushing, Okla., in 1934.

"The prisoners were counted at 1 p. m.," said Warden Johnston, "and again at 1:30 when Roe and Cole were found to be not at work. Somehow, in that half hour they disappeared into a fog which made it nearly impossible to see any distance.

"They worked in a shop building at the west end of the island, pointing toward the Golden Gate. We found two lights in a nickel window sash broken. This would have given them access to a ledge, but not to the shore, which they reached by climbing down at some other point."

No Demonstration.

The warden said there was no demonstration among the other nearly 300 prisoners, comprising the government's worst prisoners.

Various officials expressed doubt the pair could reach the mainland without the aid of boat or raft, but nevertheless a strong police patrol was posted along the San Francisco shore.

So dense was a low-lying fog that coast guard and police boats were seriously hampered in searching for the men, one serving 99 years for bank robbery, the other 50 years for kidnaping.

The police launch D. A. White halted its search at dark when visibility was reduced to less than

Continued in Page 7, Column 1.

WEATHER

GEORGIA—Cloudy, followed by showers Friday or Friday night and on Saturday; slightly colder Saturday.

ATLANTA—Friday, December 18, 1936: high, 63; low 41; cloudy.

SUN AND MOON FOR TODAY.
Sun rises 6:38 a. m.; sets 4:31 p. m.
Moon rises 4:45 p. m., sets 6:18 a. m.

LOCAL WEATHER REPORT.

Highest temperature	68
Lowest temperature	50
Mean temperature	59
Normal temperature	44
Precipitation in past 24 hrs., ins.	.00
Total precipitation this mo., ins.	.17
Deficiency since 1st of mo., ins.	2.27
Total precipitation this year, ins.	45.84
Deficiency since Jan. 1, ins.	.17

	6:30 am.	N'n	6:30 pm.
Dry temperature	50	67	58
Wet bulb	50	59	56
Relative humidity	100	62	90

Reports of Weather Bureau Stations.

STATIONS AND STATE OF WEATHER	Temp'r'ture 6:30	High	Rain 12hrs. Ins.
ATLANTA, cloudy	58	68	.00
Augusta, cloudy	64	70	.00
Charleston, cloudy	60	70	.00
Charlotte, pt. cldy.	56	—	—
Chicago, cloudy	32	32	.00
Denver, clear	34	42	.00
Houston, cloudy	58	66	2.22
Jacksonville, pt. cldy.	64	74	.00
Kansas City, clear	30	38	.00
Macon, cloudy	64	68	.00
Memphis, cloudy	60	62	.24
Miami, clear	70	76	.00
New Orleans, cloudy	68	74	T.
Newark, N. J., cloudy	42	46	.00
Oakland, Cal., cloudy	52	54	.00
Pittsburgh, raining	40	44	.01
Raleigh, pt. cldy.	62	70	.00
St. Louis, raining	36	38	.33
Savannah, cloudy	56	74	.00
Tampa, pt. cldy.	68	76	.00
Thomasville, cloudy	56	74	.00
Washington, cloudy	50	52	.00

Cotton States Weather in Page 29.

NEW PARIS STRIKES

Government Moves To Arbitrate Troubles.

PARIS, Dec. 16.—(AP)—France's people's front government today sought to arbitrate a series of stay-in strikes that was interfering with the rush season of Christmas shopping.

Premier Camille Chautemps delegated Undersecretary of State William Bertrand to deal with new strikes in the bakery, food and tire industries.

After the quick settlement of a department store strike Tuesday, 1,500 workers occupied 15 bakeries and food shops in the Paris region.

THREE ITALIAN FLIERS ARE KILLED IN CRASH

TRIESTE, Italy, Dec. 16.—(AP)—Major Umberto Rovis, veteran flyer who participated in Marshal Italo Balbo's seaplane flight to Chicago in 1933 and two other army fliers were killed today when a bomber, lost in the clouds, crashed against Spilimbergo mountain and burst into flames.

COLLEGE ART CHIEF DIES.

NEW YORK, Dec. 16.—(AP)—Professor Leigh Harrison Hunt, distinguished scholar and former head of the art department at City College of New York, died today. He was 79.

MRS. F. H. THRASHER TO BE BURIED TODAY

Services for Mrs. F. H. Thrasher, 84, resident of Atlanta more than 30 years, who died Wednesday at the home of her daughter, Miss Birdie Thrasher, 15 Collier road, N. E., will be held at 2:30 o'clock this afternoon in the chapel of Atwry & Lowndes.

Dr. Ellis A. Fuller will conduct the services and burial will be in West View cemetery. Mrs. Thrasher was a member of the First Baptist church.

Art Pay Held Up; He Lacks Funds To Hang Works

NEW YORK, Dec. 16.—(AP)—When (and if) the new postoffice at Dellevue, Ohio, displays the mural "Ohio," Paul Meltsner, 31-year-old Washington Square artist, will start eating regularly again.

But, as it is—? Meltsner jingled a palmful of money, then spread the coins out on a table. They were two quarters, two dimes and two nickles.

"There," he said, "you see the total Meltsner capital. I'm in, definitely, a jam. It's a government contract, and the contract says I'll be paid when the mural is installed. And it can't very well be installed if I don't install it, and I haven't enough money to go out there to do the work."

He showed two letters which arrived yesterday. One was from the Paris exposition, saying his "Man and Machinery" was to be exhibited in the French capital for the second year as representative of American art. The other was a request from the Syracuse (N. Y.) museum for a painting recently displayed in the Whitney museum. He has eight paintings on permanent display in the Brooklyn museum and others hanging permanently in the Museum of Modern Art of New York, the Art Institute of Chicago, the Dayton (Ohio) Art Institute, the Houston (Texas) Museum of Fine Arts.

JUNIOR C. OF C. HE[...] WILL BE HON[...]

Dinner and Dance [...] Held Tonight at Ca[...] City Club..

Recently elected officers [...] rectors of the Atlanta [...] Chamber of Commerce [...] honored tonight at the [...] press and radio dinner and [...] at the Capital City Club.

The officers were electe[...] day. They are William A. [...] Jr., president, who succe[...] Dade Kelly; Herbert D. Ha[...] ecutive vice president; [...] Schilling, treasurer; V[...] Brown, William A. Bugg a[...] rell Ross, vice presidents.

Directors are J. P. Allred[...] Cannon, James D. Evans[...] Hay, Q. G. Head Jr., Otis [...] bert, Wilson Lavender, [...] Parks, Paul Penter, John T[...] lips and Charles G. Raine[...]

Kelly will act as toastma[...] the dinner. Special inv[...] have been sent members a[...] ficers of civic clubs, and [...] wives, and representati[...] newspapers and radio statio[...] thur Falkinburg is in cha[...] special entertainment.

MAN KILLED BY TRA[...]

JACKSON, Miss., Dec. 15[...] A middle-aged white man [...] fied by papers as James G. [...] New York, was killed by a [...] & Mississippi Valley pa[...] train near Whitfield early [...] as he sat between the rails[...]

The Central London tub[...] carry Londers out eight mil[...]

Look at these LOW MEAT PRICES

The lowest prices in years! Take advantage of this wonderful opportunity to save . . . Serve some kind of meat with every meal.

A&P ESTABLISHED 1859 FOOD STORES

OUR RED TAG BEEF

This is a good quality of young, small beef. . . . Available to the very thriftiest at this low price. Serve one of these delicious cuts on your table.

STEAK ROUND LOIN OR CLUB LB. 23c

T-BONE STEAK LB. 33c

POT ROAST LB. 13c — STEW MEAT LB. 10c

CHUCK ROAST LB. 15c — HAMBURGER LB. 15c

OUR BLUE TAG BEEF

This Beef is of the very highest quality mature, aged beef . . . for those who prefer beef of real FLAVOR. One of these fancy roasts is sure to make your Sunday dinner a big success.

ROASTS SHOULDER LB. 27c — BONED AND ROLLED LB. 25c

STEAK ROUND BONELESS LB. 35c — LOIN STEAK LB. 39c

CHUCK ROAST LB. 23c — HAMBURGER LB. 23c

TENDER MILD HAMS	HALF OR WHOLE	LB.	23c
BREAKFAST BACON	SLICED—NO RIND	LB.	27c
SUNNYFIELD BACON	SLICED NO RIND	LB.	37c
GEORGIA HAMS	SMALL WHOLE	LB.	21c
COPELAND'S SAUSAGE	FRESH COUNTRY	LB.	35c
LONG ISLAND DUCKS	GENUINE	LB.	25c
FAT BACK BOILING BACON		LB.	10c

GEORGIA PIG SALE

BACKBONES, SPARE RIBS, WHOLE HAMS, SAUSAGE — LB. 18c

SIDE PORK, WHOLE PORK SHOULDERS, PIG LIVER — LB. 15c

HALF OR WHOLE PIGS HEAD OFF LB. 14c

A&P

Apple Sauce	4	NO. 2 CANS	25c
Tomato JUICE IONA	3	24-OZ. CANS	25c
Ketchup ANN PAGE FANCY	2	14-OZ. BOTS.	25c
Tiny Peas DEL MONTE		NO. 2 CAN	19c
Armour's OR LIBBY'S CORNED OR ROAST BEEF		NO. 1 CAN	17c
Flour BALLARD'S Plain or Self-Rising	12-LB. BAG 55c	24-LB. BAG	1.05
Kellogg's ALL BRAN	2	PKGS.	23c
Meal PERKERSON'S	6-LB. BAG 13c	12-LB. BAG	25c
Chipso	3 MED. PKGS. 25c	LGE. PKG.	23c
Selox	2 MED. PKGS. 9c	LGE. PKG.	13c
Oxydol	3 MED. PKGS. 25c	LGE. PKG.	23c
Rinso	2 MED. PKGS. 15c	LGE. PKGS.	22c
Lava Soap	3	CAKES	17c
Johnson's PASTE, WAX OR GLO-COAT		1-LB. SIZE	59c
Milk WHITE HOUSE EVAPORATED	3 TALL CANS	6 SMALL CANS	21c

ANN PAGE

OLIVES

PLAIN 2 1¾-OZ. BOTS. 15c — STUFFED 6¾-OZ. BOT. 25c

N. B. C.	LUSCIOUS CREAMS CHOC. OR VANILLA		LB.	17c
SOAP	PALMOLIVE	3	CAKES	17c
YEAST	FLEISCHMANN'S FOIL		CAKE	3c
TISSUES	FASTIDIA CLEANSING	3	PKGS.	25c
DROMEDARY	PITTED DATES	2	7½-OZ. PKGS.	25c
PRUNES	SUNSWEET LARGE	2	1-LB. CTNS.	23c
MATCHES	ATLANTIC	2	CTNS. (10 BOXES)	15c
STOKELY'S	MIXED VEGETABLES		NO. 2 CAN	10c
French's	WORCESTERSHIRE SAUCE	2	5-OZ. BOTS.	25c
BREAD	A&P SOFT TWIST		18-OZ. LOAF	9c

IONA MACARONI OR

SPAGHETTI

7-OZ. PKG. 4c

ANN PAGE	PORK AND BEANS	2	1-LB. CANS	13c
SPARKLE	GELATIN DESSERTS	3	PKGS.	13c
PEACHES	ARGO SLICED	2	NO. 1 CANS	15c
DEL MONTE	FRUIT COCKTAIL		NO. 1 TALL CAN	17c
ARGO	GREEN ASPARAGUS TIPS	2	PICNIC CANS	27c
BAKER'S COCOA		2	1-LB. CANS	25c
IONA COCOA			1-LB. CTN.	10c
G. E. LAMPS	25-40-60 WATT	15c	75-100 WATT	20c
COND. MILK	EAGLE BRAND		15-OZ. CAN	19c
COND. MILK	WHITE HOUSE	2	14-OZ. CANS	25c
JEWEL	1-LB. CTN. 12c	4-LB. CTN. 45c	8-LB. CTN.	89c
PURE LARD	2-LB. CTN.	25c	4-LB. CTN.	49c
SUGAR	FACTORY PACKED		5-LB. PAPER BAG	27c

GRADE "B" MED. STORAGE EGGS DOZ. 27c

BRITISH COLUMBIA FIR

CHRISTMAS TREES

3 TO 4 FT. EACH 25c — 5 TO 6 FT. EACH 45c — 7 TO 8 FT. EACH 67c

OCTAGON

SUPER SUDS

RED BOX FOR WASHING DISHES—BLUE BOX FOR WASHING CLOTHES

3 9-OZ. PKGS. 25c

Baby Foods	CLAPP'S ASS'T.	2	CANS	15c
Marshmallows	RECIPE	2	1-LB. BOXES	25c
Coffee	RED CIRCLE	2	1-LB. BAGS	39c
Coffee	CHASE AND SANBORN'S		1-LB. BAG	27c
Ann Page	SALAD DRESSING	PT. JAR 15c	QT. JAR	29c
Sultana	PEANUT BUTTER	2	1-LB. JARS	25c
Preserves	ANN PAGE ASSORTED		8-OZ. JAR	10c
Cranberry	SAUCE OCEAN SPRAY	2	17-OZ. CANS	23c
Cheese	WISCONSIN LB.	25c	N. Y. STATE LB.	29c
Wesson Oil	. .		PINT	22c
Tomatoes	IONA	4	NO. 2 CANS	25c
Margarine	PURITY	2	1-LB. CTNS.	25c
Iona Peaches	DESSERT HALVES		NO. 2½ CAN	15c

VEGETABLES AND FRUITS

FANCY FLORIDA SMALL

Oranges 2 DOZ. 25c

FANCY FLORIDA SMALL

Grapefruit 5 FOR 15c

FANCY FLORIDA MEDIUM

Tangerines DOZ. 15c

FORCED AIR CURED

Yams . . 5 LBS. 17c

Potatoes SELECTED MAINE MOUNTAIN 5 LBS. 12c

Lettuce CALIF. ICEBERG JUMBO HEAD 9c

Cabbage N. Y. DANISH LB. 3c

FANCY WASH. STATE WINESAP

APPLES

SMALL SIZE DOZ. 9c — MEDIUM SIZE DOZ. 19c

FLOUR

Plain or Self-Rising

	IONA	SUNNYFIELD	WHITE LILY
12-LB. BAG	45c	49c	59c
24-LB. BAG	79c	89c	1.15

HOLIDAY NECESSITIES

A&P ESTABLISHED 1859 FOOD STORES

Bonanza Fancy Mixed Candy LB.	17c
Premo Mixed Candy LB.	10c
Del May Nut Ass't. Chocolates 5-LB. BOX	99c
Worthmore Coconut Bonbons LB.	15c
Worthmore Choc. Cream Drops LB.	10c
Choc. Covered Cordial Cherries 1 LB. BOX	25c
Mint Stick Candy 1-LB. STICK	10c
Pure Sugar Stick Candy 1-LB. BOX	15c
Small Ass't. Stick Candy 2-LB. BOX	20c
Worthmore Gum Drops LB.	10c
Rajah Currants 2 10-OZ. PKGS.	25c
Fancy Brick Figs 8-OZ. PKG.	10c
Fancy Layer Figs LB.	17c
Jane Parker Fruit Cakes 1 LB.	35c
Jane Parker Fruit Cakes 2 LBS.	69c
Jane Parker Fruit Cakes 5-LB. TIN	$1.99
Glace Cherries LB.	45c
Glace Pineapple LB.	39c
Glace Lemon Peel LB.	33c
Glace Orange Peel LB.	33c
Glace Citron LB.	33c
In Shell Almonds LB.	29c
Shelled Almonds LB.	67c
Large Washed Brazil Nuts LB.	25c
Shelled Halves Pecans 7-OZ. BAG	29c
Large Fancy Pecans LB.	19c
Heinz Fig and Plum Puddings CAN	35c
Hoenshel Ass't. Puddings CAN	35c
Mixed Nuts LB.	15c
White Raisins 2 LBS.	23c
London Layer Raisins LB.	10c
Fancy Cluster Raisins 2 15-OZ. PKGS.	25c
Seedless Raisins 2-LB. BAG	19c
Bell's Poultry Seasoning PKG.	10c
Queen Anne Mince Meat PKG.	10c
None Such Mince Meat PKG.	15c
Ann Page Ass't. Spices PKG.	10c

A&P FOOD STORES ATLANTA . . . . GEORGIA

Kamper[...]

556 Peachtre[...] HEmlock 500[...] 2959 Peachtree [...] CHerokee 114[...] Emory University [...] DEarborn 449[...]

Friday -- Market Day at Kamper's

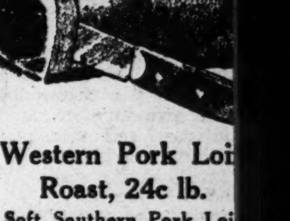

Western Pork Loi[...] Roast, 24c lb.

Soft Southern Pork Loi[...] Roast 22c lb.

Unbranded Ga. Peanut Sm[...] Hams (8 to 12 lbs.) 24c[...]

Swift's Pure Pork Sausa[...] 19c lb.

Forequarter Beef Roast, 25c lb.

Small Fresh Dressed He[...] 79c each

Let Us Bake Your Turkey!

With plain dressing and qua[...] gravy: 10-lb. turkey (and u[...] der) for baking, $1; 10 to [...] lbs., $1.50; over 15 lbs., $2. Ov[...] capacity limited. First come, fi[...] served! We can only bake tu[...] keys purchased in Kamper ma[...] kets.

Carrots 7c bunch

Broccoli 15c lb.

Yellow Squash, 15c lb.

Bunch Turnips, 12c

Maine Irish Potatoes 5 lbs. 12c

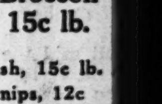

Selected Yams, 3 lbs. 10[...]

Also: Fresh Cranberries, C[...] Hearts, Tomatoes, Brussels Spr[...] Collards, Egg Plant!

Tomato Juice 12 for 89c

Pressed from fresh, ripe Penn[...] sylvania tomatoes. Mussulma[...] brand.

Prince Finest Natural Pine[...] apple Juice (12 oz.) 6 for 55[...]

Kamper's Special Coff[...] 3 lbs. 75c

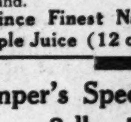

Big special [...] large famili[...]

2 lbs. 53[...] 27c lb.

Ferndell Peaches

Finest Possible Quality

Ferndell Melba Halves or Sli[...] Yellow Cling Peaches (no. 2[...] 30c ea.

Ferndell Raggedy Ann Pe[...] Halves (no. 2½) 32c ea.

Ferndell Whole Spiced Peach[...] (no. 2½) 35c ea.

Pickled Fruits Are Goo[...]

Prince Finest Whole Sw[...] Pickled Peaches or Crab App[...] (no. 2½) 25c ea.

Prince Finest Whole Sw[...] Pickled Apricots or Pears [...] (no. 2½) 35c ea.

SEND BOXES of fruits an[...] foods to out-of-town friends[...] Give us the orders now!

[GR]AND JURY STUDIES [E]LLIS HEALTH LAW, [S]CHOOL SYSTEMS

[Me]mbers Refuse To Intimate [W]hat Decision Reached on Either Subject.

[Fu]lton county grand jury met [yest]erday in special session to con[side]r proposed local application of [the] Ellis health law and to discuss [city] and county school systems.

"[W]e want to get a working pic[ture] of the school systems and the [hea]lth law," Foreman R. H. White [s]aid, "in order to get informa[tion] for special presentments De[cem]ber 31."

[G]rand jurors would not inti[mat]e what decision had been [reac]hed regarding either subject [or] what the nature of the pre[sent]ments would be.

Sutton Testifies.

[W]illis Sutton, city school super[inte]ndent, and Jere Wells, county [supe]rintendent, appeared before [the] jury as special witnesses on [the] school systems.

[Th]e Ellis law, enacted in 1933, [prov]ides for the State Board of [Hea]lth to take over jurisdiction [of e]ach county health board on [the] approval of two successive [gran]d juries of that county. The [prev]ious Fulton grand jury ap[prov]ed the measure.

Opposition Voiced.

[O]pposition to local approval, [whic]h would mean the abolition of [the] Fulton Board of Health, as a [sepa]rate entity, has been voiced [by] county officials and members [of th]e county commission.

[W]itnesses on the measure yes[terd]ay were Wells, Harold Sheats, [assis]tant county attorney; several [phys]icians, and a number of [lay]men.

[N]o further discussion was had [yest]erday of a recently inaugu[rate]d campaign to rid the city of [vice] and crime. The jury will [mee]t again today in regular ses[sion] for routine indictments and [h]as indicated the matter would receive attention at that time.

[2,]000 Volts Knock Out [R]adio Policeman Here

[A]n Atlanta police operator [yes]terday was knocked uncon[scio]us for 15 minutes when he [tou]ched a 2,000-volt electric wire [whi]le repairing a transmitter but [ref]used to leave his post when [rev]ived.

[R]ichard A. Alford was talking [wit]h Louisville police over the [int]erdepartment radio when [stat]ic interfered with reception. [Cl]imbing the transmitter poles [to] remedy faulty wiring, he con[tact]ed the live wire, fell about [...] feet to the roof of the police [stat]ion.

[R]egaining consciousness about [...] minutes later, he found his [leg]s were paralyzed. Dragging [him]self into the control room, [Alf]ord called for assistance. [Fir]st aid squads of the depart[men]t worked over him more [tha]n an hour before use of the [leg]s was restored. Then a doc[tor] was consulted.

[C]hief Hornsby suggested Al[for]d take the remainder of the [day] off. Alford refused; went [ho]me for supper and returned [to] his post.

SEASON THE ROAST

[S]prinkle Bell's on [y]our lamb, pork or [v]eal before roasting [a]nd discover what a "lift" it gives to appetites. Send for free recipes of new uses. Wm. G. Bell Co., Dept. 23, 189 State St., Boston, Mass.

[B]ELL'S SEASONING

"SERVE A SCRUMPTIOUS XMAS BREAKFAST!"

[T]REAT YOUR FAMILY TO [W]AFFLES!

[B]UY FIXT, THE ALL FIXED [W]AFFLE MIX, TODAY!

YOU'LL HEAR CHEERS FOR THIS MEAL!
CRANBERRY JUICE
FIXT WAFFLES WITH SAUSAGE
COFFEE—MILK

[JU]ST ADD WATER TO [FI]XT . . . AND BAKE!

[Th]e eggs are in. Takes only 5 [mi]nutes from package to plate. [No] muss. No fuss. No failure. [An]d makes *delicious* waffles.

FIXT
the all fixed
[W]AFFLE MIX

Women's Clubs Urge Georgia Dish for Yule Dinner

A Georgia pudding, served with hard sauce, will be a high light for your Christmas dinner.

THREE MEALS A DAY
HOME TESTED RECIPES
BY Sally Saver

"Use of home products is a mark of patriotic pride and thankful appreciation of the many good things God has given us through Georgia's resources and the production of its lands," is the opinion expressed by Mrs. James R. Little, president of the Atlanta Federation of Women's Clubs, who urges all Atlanta housewives to use Georgia products for the Christmas festivities.

Miss Fern Snyder, chairman of Georgia products for the Atlanta Federation of Women's Clubs, planned a Christmas dinner menu featuring Georgia products.

For many years it has been the purpose of the Atlanta federation and all Georgia clubwomen to use and commend for use the fine products of Georgia farms and streams, using her seafoods, dairy products, vegetable oils and Georgia-grown meats. Peaches, pecans and other nuts which are grown in Georgia are among the best grown anywhere and constant effort toward improvement in quality of all food products is being made.

In furthering recognition of the high quality and use of Georgia products, Miss Synder has been a prominent worker. Her knowledge of foods and special interest in use of Georgia products has placed her among leading authorities on this subject in the state. As chairman for the Atlanta federation she offers her help to clubs also and urges co-operation of every clubwoman in carrying forward the slogan, "Use Georgia Products."

"Let us not forget nor throw away our birthright," Mrs. Little urges, "nor neglect to use the rich substance the good earth has brought forth for us to our very doors."

Georgia Shrimp Cocktail
Celery Hearts Olives
Christmas Pickles
Roast Turkey
Georgia Oyster Stuffing or
Georgia Pecan Stuffing
Giblet Gravy
Sweet Potatoes With Apples
Christmas Ring Mold
Georgia Pudding With Hard Sauce
Crystallized Grapefruit
Sugared Pecans
Peanut Panocha
Coffee

Cocktail Sauce.

One-half cup catsup or chili sauce, 3 tablespoons lemon juice, few drops Tabasco, 1-4 teaspoon salt, 1-2 cup finely chopped celery, 2 teaspoons Worcestershire sauce. Horseradish to taste.

Mix all ingredients together and keep in screw-top jar in refrigerator.

Christmas Pickles.

Six large dill pickles, 1 small can pimiento, 1 cup vinegar, 3-4 cup sugar.

Cut pickles in one-half inch slices. Place in quart jar with alternate layers of sliced pimiento. Make syrup of vinegar and sugar, boil for three minutes. Pour hot syrup over pickles and seal. When cool let stand in refrigerator several days, or until needed for serving.

Georgia Oyster Stuffing.

Six cups dry bread crumbs, 1-2 cupful melted butter, 2 teaspoons salt, 1-4 teaspoon pepper, 1 small onion chopped fine, 25 oysters.

Mix crumbs, salt, pepper, onions. Clean oysters, removing particles of shell. Add oysters to mixture. Moisten with butter and water or oyster juice. This is sufficient for a 10-pound bird.

Giblet Gravy.

Pour off the fat from the pan in which the poultry has been roasted, saving 4 tablespoons. Add 3 tablespoons flour and stir until it is brown. Measure water in which giblets were cooked. Add enough water to make 3 cups. Add to the brown flour and stir until smooth and thickened. Add liver, gizzard and heart chopped fine. Season with salt and pepper. Serve hot. A hard-cooked egg may be cut fine and added.

Sweet Potatoes With Apples.

Three medium-sized sweet potatoes, 4 medium-sized apples, 1-2 cup sugar, 3 tablespoons butter, 1 teaspoon nutmeg.

Wash the sweet potatoes and cook them in their skins in boiling water. Cool and peel; cut the potatoes and apples in slices. Place in alternate layers in a buttered baking dish. Sprinkle sugar and nutmeg over each layer and dot with butter. Add a little water and bake until the apples and sweet potatoes are soft and brown on top.

Christmas Ring Mold.

Three pounds spinach, 1-2 cup milk, 1 tablespoon flour, 1 tablespoon butter, 1-4 teaspoon salt, 1-2 cup mayonnaise, 2 eggs, 2 tablespoons lemon juice, pepper, Harvard beets.

Cook the spinach in 1 cup water until tender. Add 2 teaspoons salt five minutes before removing from heat. Strain or put through a meat grinder, or chop fine. Add thick cream sauce, slightly beaten eggs, highly seasoned mayonnaise and lemon juice, then place in a buttered ring mold. Set mold in warm water and bake at 350 degrees for 45 minutes. Unmold on a chop platter, fill the center with Harvard beets, then surround with parsley as a garnish.

One-half cup sugar, 2 tablespoons flour, 2 tablespoons butter, 1-2 cup vinegar, 1-2 cup water, 1-2 teaspoon salt.

Place utensil on small surface of electric range. Turn switch to "low." Stir several times. Cook until slightly thickened.

Georgia Pudding with Hard Sauce.

One cup Georgia cane or sorghum syrup, 1 cup milk, 1-2 cup Georgia pecans, 1-2 cup chopped suet, 1 cup raisins chopped, 2 teaspoons soda, 1-2 teaspoon salt, 1-2 teaspoon cloves, 1-2 teaspoon allspice, 1-2 teaspoon nutmeg, 3 1-2 cups flour, 2 teaspoons vanilla, 1 teaspoon cinnamon.

Mix first four ingredients together, combine dry ingredients and add to liquids, add flavoring. Put in two-quart molds or coffee cans, and steam two hours or longer. Serve hot with lemon or hard sauce.

Crystallized Grapefruit.

One pound grapefruit peel, 1 1-2 pounds sugar, 1 cup water.

Select bright fruit with a thick peel. Wash carefully. Grate lightly on an ordinary grater to break the oil cells. Cut the peel in quarters and remove from the fruit and weigh. Cut the peel into strips a' out 1-2 inch in width, or it may be cut into fancy small shapes. Place in a sauce pan with sufficient cold water to cover. Boil rapidly for 10 minutes and pour off the water Repeat this until the bitter flavor is removed as is desired. Dry the peel between folds of cloth. For each pound of peel used add 1 1-2 pounds sugar to 1-2 cup water. Bring to a boil and boil until sugar is dissolved. Add the prepared peel and boil until the syrup is absorbed and the fruit is transparent. Remove immediately from the fire and roll in granulated or powdered sugar.

Three cups sugar, 1 tablespoon corn syrup, 1 cup water 2 cups shelled pecans.

Boil sugar, syrup and water together until it spins a thread using vanilla, orange or maple to flavor. Drop in nuts and stir until they separate.

Peanut Panocha.

Two cups brown sugar, 3-4 cup cream, 2 tablespoons butter, 1 cup chopped peanuts, 1 teaspoon vanilla.

Boil all the ingredients together except the vanilla and nuts, until the soft-ball stage is reached; remove from the fire and let cool; add the vanilla and nuts. Beat until creamy, turn into a buttered pan; when cool cut into squares.

TIMBER PROTECTION.

ROME, Dec. 16.—Continuance of the $1,900 county appropriation to the Floyd County Timber Protective Association has been ordered by the county board of roads and revenues, effective for one year.

"Sweeten it with Domino"
pure cane-clean-full weight
Refined in U.S.A.

POSITIVELY PURE
BECAUSE IT'S NOTHING BUT JUICE

KROGER'S
COUNTRY CLUB
TOMATO JUICE

BIG PINT AND A HALF CAN...
GOOD AS THE BEST ...YET COSTS LESS
10c

Just pure juice tenderly pressed from plumpest, reddest tomatoes to get only the most delicious goodness. No artificial flavor, color, or adulterants added. Enjoy its fresher, richer flavor three times a day. Remember, it's vacuumized to seal-in valuable vitamins.

You'll also relish other Country Club Finer Foods
☆ KROGER'S OWN BRAND *GUARANTEED*

More than 100 other Country Club Foods; all as fine as Country Club Tomato Juice.

SOLD ONLY BY PIGGLY WIGGLY

PIGGLY WIGGLY
GUARANTEED BRANDS

PIGGLY WIGGLY'S PRE - CHRISTMAS SALE!
SAVE MORE MONEY! SHOP PIGGLY WIGGLY!

Eatmore **OLEO** MARGARINE	LB.	11½c
Dixie Crystals **SUGAR** With $1 or more grocery purchase 5	LBS. (Paper Bag)	25c
N. B. C. Ritz **CRACKERS** ..	LB. BX.	21c
Standard Pack **TOMATOES** 4	NO. 2 CANS	25c
St. Francis Whole Unpeeled **APRICOTS** ..	NO. 2½ CAN	15c
Carton Grade B Large Storage Eggs **BROOKFIELD**	DOZ.	28c
Ocean Spray Cranberry **SAUCE** . . . 2	17-OZ. CANS	23c
(As Long as It Lasts!) Fancy **CITRON PEEL**	LB.	29c

Embassy
FRUIT CAKE
A Real Buy LB. 19c
Her Grace, Leatherette Gift Box **Fruit Cake** . 2 LBS. 99c
Her Grace Rum, Vacuum Pack **Fruit Cake** 2½ LBS. $1.19

Hot-Dated Coffee **Spotlight**	LB.	18c
Hot-Dated Coffee **French Brand** .	LB.	23c
Country Club Vacuum Packed **Coffee**	LB.	27c
Pure Gold Sweet Mixed **Pickles** . . .	21-OZ. JAR	15c
Lemon or **Orange Peel** . .	LB.	33c
Glace Slices **Pineapple**	LB.	39c
Cake Flour **Swansdown** . .	PKG.	29c
Domino XXXX or O. F. B. **Sugar** . . . 3	1-LB. CTNS.	25c
Georgia Belle Cut **Green Beans** 2	NO. 2 CANS	15c
Country Club Pork and **Beans**	LB. CAN	5c
Bush's Best Sugar **Corn** 3	NO. 2 CANS	25c
Frazier Tomato **Catsup**	14-OZ. BOT.	9c
Country Club Grapefruit **Juice**	NO. 2 TALL CAN	10c
Sunshine All-Green Tips **Asparagus** 2	PICNIC CANS	25c
Embassy Salad **Dressing**	QUART	25c

Country Club Fancy Crushed **PINEAPPLE** . . .	NO. 2 CAN	15c
Country Club New Pack **PUMPKIN** . . . 3	NO. 2½ CANS	25c
Cleanser **OCTAGON**	CAN	5c
Soap Flakes **IVORY** 2	PKGS.	19c

STEAKS
ROUND AND LOIN. JUICY, TENDER LB. 35c

BUY CONTROLLED QUALITY BEEF BY NAME
• Be Safe
• Be Sure
• Be Satisfied

Best Cut **Chuck Roast**	LB.	19c
Shoulder Round **Roast**	LB.	22c
Kwick Krisp Sliced Rindless **Bacon**	LB.	35c
Fresh Shoulder (Picnic Style) **Pork Roast**	LB.	15c
Fancy Corn-Fed Rindless Sliced **Bacon**	LB.	29c
Small Atlanta-Dressed **Hens** 3-TO-4-LBS. AVG.	LB.	25c
Pure Pork **Sausage** . . .	LB.	19c
Firm and White **Pure Lard** . 2	LBS.	23c

FRESH LOIN **PORK ROAST** *First Cut*	LB.	20c
FANCY SHOULDER **LAMB ROAST**	LB.	17½c
ARMOUR'S STAR **SKINNED HAMS** *Whole or Half*	LB.	22c

COUNTRY CLUB
BRAN FLAKES 15-OZ. PKG. 12c

Glace **Cherries**	LB.	39c	Extra Large Stuart **Pecans**	LB.	19c
Large English **Walnuts**	LB.	19c	Large Brazil **Nuts**	LB.	21c
California Peerless **Almonds**	LB.	23c	White Bleached **Raisins**	LB.	11½c
London Layer **Raisins**	LB.	10c	Sun Maid Seeded or Seedless **Raisins** . . .	15-OZ. CTN.	10c
Calimyrna Brick **Figs**	8-OZ. PKG.	10c	Sugar-Rolled **Dates**	LB.	10c
Little Gem **Currants** . . .	8-OZ. PKG.	10c	Sudan Unpitted or **Pitted Dates**	PKG.	12½c
Sundan Assorted **Spices**	CAN	8c	Dromedary Fruit **Cake Mix**	LB.	39c
Sunsweet Extra Large **Prunes**	LB.	12½c	Dromedary **Dates** . . .	7¼-OZ. PKG.	15c

Country Club Del Maiz
NIBLET CORN . . 12-OZ. CAN 15c
Green Giant Peas, No. 1½ Can 17c

ORANGES . . . . *Juicy Sweet Florida Med. Size* DOZ. 15c

Washington Red Winesap **APPLES**	DOZ.	17c	*Fancy Fresh Brussels* **SPROUTS**	PINT	10c
Jumbo Golden Ripe **BANANAS** . . . 3	LBS.	15c	*Burgess Kiln Dried* **CANDY YAMS** 5	LBS.	17c
Red Ripe Slicing **TOMATOES** . . .	LB.	15c	*Fancy Green Savoy* **SPINACH**	LB.	8c
Large Crisp Eatin' **LETTUCE**	HEAD	9c	*U. S. No. 1 Maine Mountain* **POTATOES** . . 5	LBS.	12c

Large, Juice Heavy
GRAPEFRUIT . . 3 FOR 13c

Christmas Trees! Piggly Wiggly has a very wide variety of sizes of the finest trees in Atlanta! Our Quality Trees are in demand! Come Early!

P. & G. SOAP
2 GIANT BARS 9c

CAMAY SOAP
3 CAKES 19c

WALDORF TISSUE
3 ROLLS 14c
Scottissue 3 ROLLS 25c

PIGGLY WIGGLY

ACCEPT THIS AMAZING GUARANTEE

BUY any Kroger Item, LIKE it as well or better, OR return unused portion in original container and we will replace it FREE with any other brand we sell of the same item, regardless of price.

TUNE IN!
LINDA'S FIRST LOVE!
Station WGST
Mon. Thru Fri. 11:30 A.M.

MUNICIPAL GAS

Philadelphia Moves To Lease $60,000,000 Plant.

PHILADELPHIA, Dec. 16.—(AP) City council passed to third reading today two proposed leases of the $60,000,000 municipal gas plant so that final action may be taken tomorrow.

The city gas plant is now operated under lease by the Philadelphia Gas Works Company, a subsidiary of the United Gas Improvement Company. The lease expires with the end of the present year. If a new lease is not agreed to before January 1, the plant will revert to the city to be operated by the municipality.

One of the leases now before city council is that of the Philadelphia Gas Works Company. The other lease is sponsored by John T. Cunningham, of Rixford, Pa., a natural gas operator.

BYRON B. BAKER, 67, TO BE BURIED TODAY

Funeral services for Byron B. Baker, 67, former cashier of the Bank of Fulton County, East Point, who died Wednesday at the home of his brother, Dr. Luther P. Baker, 52 Seventeenth street, will be held at 2 o'clock this afternoon in the Mount Gilead Methodist church.

Officiating ministers will be the Revs. R. B. Hayes and D. W. Wilson. Burial will be in the churchyard.

Mr. Baker has been retired for a number of years, living on the old Baker farm near Red Oak, Campbell county, his birthplace. He was visiting in Atlanta when he became ill with pneumonia.

RIVERS GIVES $25 TO BIG BROTHE[illegible]

Buys First Paper in Sale[illegible] Constitution To Be Hel[illegible] Sunday.

Governor Rivers approved [illegible] a check for $25 the Big Brot[illegible] campaign to raise funds to aid city's needy yesterday.

The Governor presented [illegible] check to John Dodd, of the [illegible] Brothers, in payment for the [illegible] paper in the annual paper [illegible] to be held Sunday.

Big Brothers will appear [illegible] over the city with The Consti[illegible]tion, which will be sold as pa[illegible] the fund-raising drive.

The Big Brothers will mob[illegible] for Sunday action at a rally [illegible] 7:30 o'clock tonight in the h[illegible]quarters at 56 Peachtree st[illegible] Territories will be assigned [illegible] official badges will be distribu[illegible]

Further impetus will be g[illegible] the drive over station WAT[illegible] 8:05 o'clock tonight with a [illegible]gram presented by the Morto[illegible] Nicholas chapter, Disabled Am[illegible]ican Veterans, of which Ceci[illegible] Hall is commander.

Frank Fling, clerk of Fu[illegible] county commission, will sp[illegible] Music and other entertainm[illegible] will be features.

Meanwhile, crowds continu[illegible] visit the wax mueum at 60 Pe[illegible]tree, where figures of noted [illegible] and women are on display, [illegible] tickets continue to be sold for [illegible] Big Brothers charity ball Dec[illegible]ber 22 at the Shrine Mosque.

Tickets may be secured by [illegible] phoning Main 4610. Messen[illegible] will deliver them.

WATER RECEIPTS INCREASE $279,416

Annual Report Reveals City Collected $2,130,734 in 1937 Period.

A $279,416.50 increase in total water collections by the city for 1937 over 1936 was revealed yesterday in the annual report of the Atlanta waterworks.

Cash receipts for 1937—through November 30—amounted to $2,130,734 while collections last year totaled $1,851,317.50. The report was submitted at the regular meeting of the water committee of city council yesterday afternoon.

Collections for the year on water alone amounted to $2,085,951.57 as compared with $1,806,557.13. For tapping service the city this year collected $42,714.33, against $38,915 in 1936. Miscellaneous collections dropped slightly this year, registering $2,068.10 as compared with $5,845.37 in 1936.

Cash receipts by the month indicated Atlantans use more water in July than any other month of the year. August, September and October follow next in order—ranking higher than spring and summer months. February totaled the smallest water collections, while April was second from the bottom.

The report is made out in three divisions—statement of cash receipts, statement of appropriations and statement of disbursements by departments and by accounts.

Yearly appropriations totaled $703,891.85, while expenditures amounted to $451,655.27. Outstanding orders amount to $20,260.72 while an available balance of $231,975.86 was shown.

Mrs. Roosevelt Is Urged To Run For U. S. Senate

WASHINGTON, Dec. 16.—(AP)—Miss Earlene White, president of the National Federation of Business and Professional Women's Clubs, suggested today that Mrs. Franklin Roosevelt would make an able senator.

In a radio broadcast with Mrs. Roosevelt and Mrs. Eleanor Patterson, Washington newspaper publisher, Miss White said she hoped her two fellow speakers would run for the senate.

Mrs. Roosevelt, who made no comment on the suggestion, continued the discussion on women in public office with a hope that "women will translate whatever knowledge they have of human beings into their government's service."

Mrs. Roosevelt disagreed with Mrs. Patterson's statement, as an executive, that women inherently do not make very good executives. All women need for that, Mrs. Roosevelt said, is experience and its resultant knowledge.

STUDEBAKER SENDS NEW OFFICIAL HERE

Philadelphia Executive Promoted to Southeast.

Paul R. Davis, for the past four years associated with the Philadelphia branch of the Studebaker Corporation as district manager, and later assistant regional manager, has been promoted to the position of regional manager of the southeastern states with headquarters in Atlanta, George D. Keller, vice president of the Studebaker Corporation, announced yesterday.

Davis, a native of Alabama, was graduated from Georgia Tech in 1924 and immediately joined the Studebaker organization. After a year in the sales department in South Bend, Ind., the home of Studebaker, he was promoted to the manager of the export truck division and traveled extensively in Europe.

Upon his return to this country in 1931 his rise in the sales division was rapid, and filled such positions as truck manager of the South Bend branch, regional manager of the Cincinnati branch, and special representative in the New England territory. A year ago, Davis was promoted to assistant regional manager of the eastern seaboard, with headquarters in Philadelphia.

FOSTER L. HUNTER SUCCUMBS IN ROME

Former Mayor Pro Tem. and Alderman Was Visiting Son at Time of Death.

Foster L. Hunter, 65, funeral director and former mayor pro tem., alderman and deputy sheriff, died yesterday morning at the home of his son, Dr. R. L. Hunter, Rome, Ga. He lived at 955 Peachtree street.

Mr. Hunter had been a funeral director in Atlanta for the past 30 years and, at the time of his illness, was connected with the West Side Funeral Home. He had been in Rome visiting his brother on a three-week vacation when he was taken ill. He had been in bad health since last March.

He served as mayor pro tem. under former Mayor Walter Sims, from 1923 to 1926. He was an alderman from the fifth ward from 1922 to 1924 and also had served as a deputy sheriff.

Mr. Hunter was a member of the Western Heights Baptist church, where for a number of years he was superintendent, Sunday school teacher and deacon. He was a member of the John Rozier Lodge No. 608, F. & A. M.; Powhatan Tribe No. 8, Redmen; Gate City Council No. 16, and Dixie Lodge No. 114, I. O. O. F., and Capitol City Council No. 6, J. O. U. A. M.

He is survived by his wife; two sons, Roy A. and Elmer Hunter; a stepdaughter, Miss Roberte Meriguet; a sister, Mrs. Lucy Underwood, and two brothers, Henry and William Hunter, all of Atlanta.

Funeral services and burial, to be in Atlanta, will be announced by West Side Funeral Home.

CLIP IS REMOVED

Operation Performed on Thomasville Boy.

A large paper clip, swallowed during the excitement of a first school examination, was retrieved here yesterday from the lower right lung of seven-year-old Edward Pitkin, of Thomasville, Ga.

Edward held the fastener in his mouth as he folded his paper last week, it was said. A gulp and a sneeze and Edward swallowed the two-pronged piece.

Emergency treatment failed to dislodge the gadget and then pneumonia set in. Edward was rushed to specialists here. The pneumonia had cleared sufficiently yesterday to permit operation and the fastener was removed after the prongs had been clamped together with the aid of a bronchoscope. Constant coughing had pried the prongs open, doctors said.

Edward is the son of Mr. and Mrs. Leelon W. Pitkin. His condition was "only fair" last night.

COLUMBIA PROFESSOR D[illegible]

NEW YORK, Dec. 16.—(AP)—Alexander Guy Holborn Sp[illegible] 56, associate professor of Fre[illegible] at Columbia University for [illegible] years and national president [illegible] the American Association [illegible] French Teachers, died today.

PEACOCK MARKET
1033 Peachtree Prompt Delivery HE. 1126-27
KINGAN RELIABLE BACON LB. 28c
Wilson's Branded Beef Sho-R'nd Roast LB. 19½c
Rump Roast LB. 25c
Pot Roast LB. 15c
Hormel's Oleo LB. 10½c
Veal Cutlets LB. 25c
Pork Chops LB. 22c
Snowdrift LB. CTN. 13c
PORK LOIN ROAST LB. 20c
8 TO 10-LB. AVG. Armour's Hams LB. 22c
PORK HAMS LB. 21c
SPECIAL PRICES ON ALL CUTS OF STEAKS
BACON—Genuine Black Hawk LB. 32c
Blue Rose Rice 3 LB. 10c
Sugar DOMINO 5-LB. BAG 25c
MATCHES OR SALT 6 PKGS. 19c
KELLOGG'S CORN FLAKES OR Post Toasties PKG. 5c
CAMPBELL'S Tomato Soup CAN 6½c
FRESH DRESSED HENS LB. 17½c
GOLD MEDAL FLOUR 24-Lb. Bag $1.14

Ga. Feed & Grocery Co.
267 Peters St. MA. 5600
BETTER BISCUIT FLOUR BBL. $5.50 (Give Flour for Xmas)
PURE HOG LARD 45 LBS. $4.95
LARGE PECANS 2 LBS. 25c
LARGE BRAZIL NUTS LB. 20c
XMAS MIXED CANDY 3 LBS. 25c
16% DAIRY FEED 100 LBS. $1.60
"Trade at the Big Store"

Aristocrat Home-Style FRUIT CAKE
Santa Claus—Mistletoe—Holly—and Aristocrat Fruit Cake . . . they're a definite part of Christmas. If you haven't yet tasted our rich, nutritious and delicious Fruit Cake, a pleasant surprise awaits you. Order one today! Packed full of nut meats and glazed fruits!
ONE POUND 35c TWO POUND 65c THREE POUND 99c
PURE FOOD STORES
Quality Service Stores QSS are NABORHOOD Stores! Home Owned and Operated
Capitola PLAIN OR SELF-RISING FLOUR
Attractive Piece of Silverware Packed in Each Bag
12-LB. BAG 59c 24-LB. BAG $1.15
Miss Dixie 12-LB BAG 53c 24-LB. BAG 99c
Pillsbury's Best FLOUR At a Special Low Price for Christmas Baking 24-LB. BAG $1.09 12-LB. BAG 57c
For Fine Xmas Cakes Use Sno-Sheen Cake Flour BOX 27c
For Quick Energy Welch's Grape Juice PINT BOTTLE 23c
For Topping Xmas Desserts Campfire Marshmallows POUND BOX 17c
For Delicious Holiday Pies None Such Mince Meat 2 PKGS. FOR 25c
For Better Pies and Cakes Crisco Shortening LB. CAN 23c 3-LB. CAN 59c
Johnson's Furniture Polish BOTTLE 59c
For Floors or Furniture Johnson's Paste Wax LB. CAN 59c
3-MINUTE OAT FLAKES delicious NUT-LIKE FLAVOR PER PACKAGE 9c
DeLuxe HOLLY PACK LUX TOILET SOAP 4 Cakes 27c
Fruits and Vegetables
Sweet Juicy ORANGES MEDIUM DOZ. 15c LARGE DOZ. 21c
Lettuce HEAD 8c
Carrots BUNCH 6c
Bananas LB. 5c
Celery STALK 9c
Cocoanuts EA. 7½c
Yams 5 LBS. 17c
BULK PURE LARD 2 LBS. FOR 25c
SWIFT'S GEM MARGARINE 2 LBS. FOR 25c
ANCHORS AWEIGH PINK SALMON 2 TALL CANS 25c
OCEAN SPRAY CRANBERRY SAUCE 2 17-OZ. CANS 25c
GRADE B MEDIUM STORAGE EGGS DOZ. 27c
SHURFINE APPLE SAUCE 2 NO. 2 CANS 15c
KRAFT'S FAMOUS MAYONNAISE 8-OZ. JAR 19c
Stock up at these low prices
SCOTTOWEL HOLDER EACH 19c
WALDORF 2 ROLLS 9c
SCOTTOWELS 2 ROLLS 15c
SCOTTISSUE 2 ROLLS 17c
In Our MEAT DEPARTMENT
Pork Shoulder Whole LB. 16c
Pork Shoulder Roast LB. 19c
Fat Back Boiling Meat LB. 10c
Ground BEEF LB. 19c
Banquet BACON LB. 29c
Hershey's BAKING CHOCOLATE 4-OZ. CAKE 7½c
Serve Hot! HERSHEY'S COCOA ½-LB. BOX 10c
Seedless SUN-MAID RAISINS BOX 10c
Durkee's Worcester. SAUCE BOTTLE 15c
Alabam' Girl DILL PICKLES 2 21-OZ. JARS 25c
Phillips' CHICKEN SOUP 2 CANS 17c
New Yorker GINGER ALE QT. BOTTLE 10c
For Cold Meats McCormick's MUSTARD JAR 9c
Morton House DATE PUDDING CAN 10c
Sunshine ENGLISH COOKIES 2 BOXES 35c
Sunshine BUTTER BINGS LB. BOX 20c

T. E. GRIZZARD
1184 PAUSE STREET HE. 2345
Leg o' Lamb LB. 29c
Round Steak LB. 30c
Chuck Roast LB. 19c
BEST GRADE B'kfast Bacon LB. 36c
Hens LB. 23c
Nucoa LB. 18c
Oranges DOZ. 15c
WINESAP Apples DOZ. 19c
NO. 1 IRISH Potatoes 5 LBS. 12c
Lettuce HEAD 7c
POSTEL'S FLOUR
24 LBS. $1.17
12 LBS. .61
6 LBS. .37
Bailey's Supreme COFFEE
Vacuum P'ked LB. 29c
Packaged LB. 25c

F. & W. GRAND
5-10-25 CENT STORE
97 WHITEHALL THRU TO BROAD
MONEY SAVING SPECIALS
FRIDAY • SATURDAY • MONDAY
Dinty Moore BEEF STEW 2 LB. CAN 15c
Chase & Sanborn COFFEE LB. 25c
PORK & BEANS NO. 2½ CAN 3 FOR 25c
JULIETTE GRITS 2-LB. BAG 2 FOR 15c
NO. 1 MAINE Potatoes 5 LBS. 10c
TOILET TISSUE "AMIGO" 3 ROLLS 10c
COCOANUT Fancy Shredded ½-LB. PKG. 9c
CATSUP 14-OZ. BOT. 9c
Tomatoes NO. 2 CAN 6c
BAKING POWDER CLABBER GIRL 10-OZ. 2 FOR 15c
PICKLES Lang's Sweet Mixed 24-OZ. JAR 15c
REX WATER GROUND MEAL 6 LBS. 11c
3-MINUTE Oatmeal 2 BOXES 15c
MILK Pet or Carnation 3 SMALL CANS 10c; 3 LARGE CANS 20c
WISCONSIN CHEESE LB. 20c; PURE LARD 12c
HORMEL RINDLESS BACON IN HALF LB. PKGS. LB. 15c
PIG LIVER LB. 12c
SMOKED LINKS LB. 10c
HORMEL ROLLED SAUSAGE LB. 15c
OLEOMARGERINE NUCOA LB. 18c
STREAK 'O LEAN BACON LB. 14c
CIGARETTES POPULAR BRANDS 14½c TAX PAID

J. J. PETERSON
269 Peters St., S. W. Phone MAin 0739
TALL PET OR CARNATION MILK 3 FOR 20[illegible]
SUGAR 25-LB. BAG 1.2[illegible]
IDAHO QUEEN FLOUR 24 LBS. 90[illegible]
LAYING MASH 100 LBS. 2.2[illegible]
50-50 SCRATCH FEED 100 LBS. 1.8[illegible]
BUCKET PURE LARD 8-LB. 95[illegible]
Prices Good Through Dec. 24.

FARM TRUCK 18 inches long 125 coupons
BOYS AND GIRLS! FREE GIFTS for OCTAGON COUPONS
SLEEPING DOLL Pink or Blue Dress 125 coupons
OVER 1000 FREE GIFTS FOR OCTAGON COUPONS
SOAP OR POWDERS 5 Small Bars 11c
Octagon Premium Store 46 Auburn Avenue

"TOOT MY WHISTLE!" SAYS OFFICER SWEET, "YOU CAN'T BEAT THIS MEAL FOR A MAN ON A BEAT!"
PILLSBURY'S PANCAKE FLOUR PLAIN OR BUCKWHEAT
JUST ADD WATER OR MILK

Sweet Creamery 38c lb. Butter 38c lb.
Today and Tomorrow
All of Our Model Dairy Stores
Grade A, Pasteurized Sweet Milk, 14c qt.—15c delivered
Seek full particulars concerning our big money-saving coupons—8 qts. or 16 pts. Sweet Milk—$1.00. These coupons really save you money!
Here are the addresses of our 9 dairy stores:
1019 VIRGINIA AVE. 3093 PEACHTREE ROAD
1540 BOULEVARD 433 PONCE DE LEON AVE.
428 SEMINOLE AVE. 959 PEACHTREE ST.
861 WHITEHALL ST. 1001 HEMPHILL AVE. 662 FAIR ST.
Georgia Milk PRODUCERS CONFEDERATION RETAIL DAIRY STORES

[GLOU]CESTER TRAWLER SAFE.

[NOR]FOLK, Va., Dec. 16.—(AP)—[G]loucester fishing trawler, [...] F. Hickey, reported from [...] yesterday as the object of [searc]h by a coast guard seaplane [...] Grand Banks, is safe in [...]re tonight.

[GR]AND OPENING [...] KRIEGER'S [Su]per Market

[SU]GAR 5 Lb. Bag 21c
[WITH] THE PURCHASE OF ONE [REGU]LAR 10c CAN BLACK PEPPER

[CARN]ATION OR PET [MIL]K 6 LARGE CANS 39c

Can Fresh Lima [Bea]ns 2 FOR 17c [Regu]lar 30c Value.

[...]ER [Rou]nd Steak LB. 22½c

[...]Y [Lam]b Chops LB. 25c

[BREA]KFAST LINK [Sau]sage LB. 27c

[...]Y [Lam]b Shoulder LB. 15c

[Lam]b Legs LB. 19½c

FRANCE MANEUVERS INDO-CHINA ARMIES

Masses West of Chinese Island Reportedly Threatened by Japanese.

PARIS, Dec. 16.—(AP)—France's Indo-China armies today completed extensive maneuvers in the region of Vinh, directly west of the Chinese island of Hainan, which Japan has been reported as having threatened to occupy.

Dispatches from Hanoi confirmed that thousands of native troops, commanded by General Jules Buhrer, chief of Indo-Chinese armies, maneuvered for two days in the Vinh region.

Persistent reports, denied by the foreign office but reiterated by French Senator Henry Berenger, have been that Japan threatened to occupy Hainan, which dominates the Gulf of Tonking, and to bomb the French railroad where it touches China—if war materials were shipped to Chinese over the French Indo-China line.

Buche de Noel
"Christmas Log Cake"
OLD STYLE FRUIT CAKE
By Michel Zaharia
Catering to Xmas Parties
The Parisienne Bakery
1875 N. Decatur Road at Emory Univ.
DE. 2322.

Real Estate Board Head

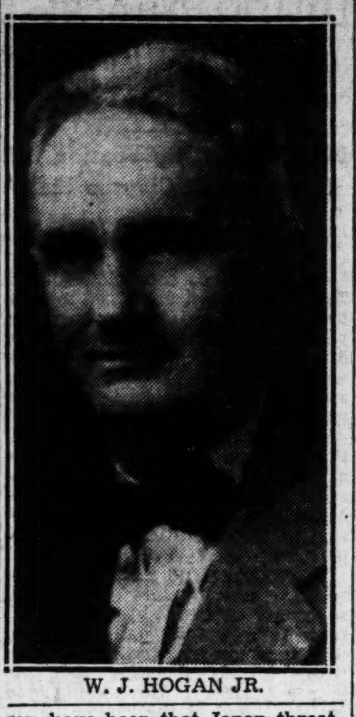

W. J. HOGAN JR.

REAL ESTATE BOARD NAMES HOGAN HEAD

Other Officers Are Elected at Annual Business Meeting.

W. J. Hogan Jr., secretary-treasurer of the Rankin-Whitten Company, was elected president of the Atlanta Real Estate Board at the annual business meeting last night at the Athletic Club.

Other officers elected were: A. B. Cates, vice president; J. M. Garner, vice president; Ward Wight, vice president; Sharpe D. Wall, treasurer, and D. W. Watson, secretary.

The three directors recently elect by the membership to serve for three-year terms were W. J. Hogan Jr., Paul C. Maddox and G. M. Stout.

In addition to the election of officers for the coming year there were committee reports by chairmen of committees.

Paul C. Maddox, who has been president of the board for two terms, and who recently was elected president of the Georgia Real Estate Association, received a gift of a set of Bobby Jones golf clubs in appreciation of his services to the board. A. B. Cates made this presentation on behalf of the board.

URGE EQUAL RIGHTS.

WASHINGTON, Dec. 15.—(AP)—A group of women labor leaders joined the National Women's Party today in urging immediate passage of the proposed equal rights amendment to the constitution.

Machine Gun Attacks on Panay Stiffen U. S. Demands on Japan

Continued From First Page.

the Panay, and Secretary Atcheson, of the American embassy in China.

State Department officials did not hide their feeling that the official message mentioned by Hull had given the situation a more serious aspect.

Many persons here felt the message indicated that the "manifest mistake" excuse in the Japanese note could not be validated.

Officials said this did not necessarily imply knowledge and deliberation on the part of the Tokyo government, since the Japanese military organization in China seemed to operate on its own responsibility, subject only to the high command in Tokyo, which in turn was subject to the Emperor and not to the civil government.

The aggravation of the Panay affair may delay the Japanese reply to Secretary Hull's demands for apology, indemnification and guarantees several days. It was felt at the State Department that Japan would wait until the United States had presented the additional information shortly forthcoming and until Tokyo had received a full report of the incident from its own officials.

The State Department acknowledged that the recall of Japanese Rear Admiral Teizo Mitsunami, in charge of the naval air operations on the Yangtze, was a gesture in the right direction. What the department is chiefly interested in, however, is obtaining adequate guarantees for the future.

CHINESE, JAPANESE ENVOYS AT RECEPTION

WASHINGTON, Dec. 16.—(UP)—The Japanese and Chinese ambassadors attended the annual White House reception for the members of the diplomatic corps tonight, but they did not meet face to face.

Both ambassadors were accompanied by their families and top-flight officials of their respective posts. The Chinese stayed twice as long as did the Japanese.

JAPAN WILL SALUTE DEAD OF THE PANAY

TOKYO, Dec. 16.—(AP)—The Japanese navy today announced it would take action without precedent in its recent annals to ease the tension arising from the sinking of the United States gunboat Panay by Japanese warplanes.

The navy ministry announced a formal salute, called one of the highest honors one nation could render another, would be given the four persons killed in the attack Sunday on the Panay and three Standard Oil boats.

A company of bluejackets was ordered to fire the salute of honor to the victims at the spot on the Yangtze river above Nanking where they were killed and the Panay sank with flags flying.

The navy announced Rear Admiral Teizo Mitsunami, chief of naval air forces in China, had been recalled to Japan as the officer responsible for the attack.

Admiral Mitsumasa Yonai, navy minister, was received in audience by Emperor Hirohito. Naval officials declined to say whether it was in connection with the Panay incident, which President Roosevelt requested be directed to the Emperor's personal attention.

Not Yet Decided.

The Japanese foreign office spokesman said today it was "not yet decided" whether Japan would reply to the United States note on the Panay bombing.

"The Japanese note of apology was given (to United States Ambassador Joseph C. Grew) before the United States note was handed to Foreign Minister Koki Hirota," he said.

"Therefore, whether some other note must be given has not yet been decided."

(President Roosevelt's "request" generally was considered the way most effective to curb Japanese attacks by making the armed forces realize they were embarrassing the Emperor, an unforgivable crime in the Japanese system.)

"The note was very firm," he said, "but the government were unanimous in considering it entirely correct and proper. In my whole memory I am unable to recall a communication of this type which commanded greater attention within the government."

Striving for Settlement.

Foreign Minister Koki Hirota told the cabinet the foreign ministry was trying to devise a satisfactory settlement. He said "both the United States and Great Britian apparently are showing more signs of understanding the unhappy incident than previously. Likewise public opinion in the respective countries seems more favorable to Japan."

(Washington dispatches indicated, however, the State Department was taking a more serious view of the incident as new details of the attack were received from survivors.)

JAPANESE PREPARE ENTRY INTO NANKING

By the Associated Press.

SHANGHAI, Dec. 17.—(Friday.)—Japan's army and navy commanders today prepared for a triumphal entry into China's fallen capital, Nanking, while Generalissimo Chiang Kai-shek, somewhere in the interior, broadcast this message to the Chinese nation: "We must not surrender."

A little cortege of American, British and Japanese gunboats, bearing the dead, wounded and survivors from Sunday's sinking of the United States gunboat Panay and destruction of three Standard Oil vessels, was on the last lap of its voyage to Shanghai.

The American Oahu, British Bee and Japanese Hodzu anchored last night off the Kiangyin boom, 90 miles east of Nanking, expected to steam at daylight for Shanghai, where they were due late today.

BRITAIN CONSIDERS SENDING MORE WARSHIPS

LONDON, Dec. 16.—(AP)—The British government tonight was reported considering reinforcing its naval forces in the far east as a means of stopping Japanese attacks on British vessels.

The cabinet considered the question yesterday and some newspapers said the minister decided the easing of the Mediterranean situation now would permit substantial naval reinforcements in the orient.

While the government was said to be waiting to see what the United States intended to do in the crisis brought about by Japanese attacks on British and American ships Sunday, a movement was reported under way among members of the house of commons to urge dispatch of more warships to Chinese waters.

JOHN G. HARDIN DIES; GAVE AWAY RICHES

Philanthropist Began in Dugout, Later Amassed Oil Millions.

DALLAS, Dec. 16.—(AP)—John G. Hardin, 83-year-old philanthropist, whose first home in Texas was a dugout with a wagon sheet for a door, died here today.

Doctors blamed a complication of ailments which sent him nine months ago to Baylor hospital, one of the beneficiaries of his $5,000,000 philanthropy.

At death his vast fortune, sprung from the fabulous days of the Burkburnett oil boom, had dwindled, as he carefully planned, to $100,000.

Only in the last decade did Mr. Hardin set out to give away his fortune. Then, in startling succession, Baptist institutions, civic enterprises and hospitals received huge sums, until, in the last year of his life, he could not quote the amounts.

JOHN L. GRICE, 50, DIES IN COLUMBIA

Former Atlantan Will Be Buried in Crest Lawn.

John L. Grice, former Atlanta businessman, died yesterday in a Columbia (S. C.) hospital following a short illness. He was 50.

Services will be held at 3:30 o'clock this afternoon at Spring Hill with Dr. Samuel F. Lowe officiating. Burial will be in Crest Lawn cemetery under the direction of H. M. Patterson & Son.

Mr. Grice was in business here from 1907 to 1919. He was director of the federal Public Works Administration in the camp district of North Carolina with headquarters in Charlotte, at the time he became ill.

Surviving are his wife; two daughters, Elizabeth and Dorothy Grice, of Charlotte; a son, John L. Grice Jr., of Charlotte; his mother, Mrs. A. G. Grice, of Edwardsville, Ala.; three sisters, Mrs. W. A. Guyton, of Atlanta; Mrs. Frank Williams, of Tallapoosa, Ga., and Mrs. A. B. Furguson, of Pelzer, S. C., and four brothers, Loyce D. Grice, of Atlanta; Dr. Homer L. Grice, of Nashville, Tenn.; Major L. O. Grice, of Philadelphia, and Kelly A. Grice, of Charlotte.

CONGRESS SPEEDS TOWARD HOUSING

Consideration in House Saturday To Be Urged by Steagall.

WASHINGTON, Dec. 16.—(UP) Congress today spurred toward early consideration government plans to promote a multi-billion-dollar national housing program, pillar of President Rooseevlt's drive to combat the current business slump by stimulating the heavy goods industries.

The house banking and currency committee reported favorably amendments sought by the President to broaden and relax provisions of the housing act, and Chairman Henry B. Steagall, Democrat, Alabama, announced he would press for consideration Saturday. He predicted passage before the end of the special session.

Chief amendment to the bill provided that the Reconstruction Finance Corporation may invest capital up to $50,000,000 in national mortgage associations, which would be formed under Title III of the act.

ATLANTAN'S FATHER, WILLIAM PAYNE, DIES

William A. Payne, 82, of Pine Bluff, Ark., father of Mrs. A. H. McAfee, of Atlanta, died Wednesday in a hospital here.

The body will be taken this morning to Pine Bluff, under the direction of Awtry & Lowndes, for funeral services and burial.

Other survivors are a son, Dr. E. A. Payne, and a daughter, Mrs. B. S. DuRad, both of Pine Bluff.

WARREN'S ANNOUNCES

That we have taken over our old location at 1005 Peachtree (Tenth St. section) and are now open for business. We offer sensational savings in Poultry, Eggs and Produce . . . savings to be found only at a Warren Store—and guaranteed by Warren to be unbeatable in Atlanta, considering quality . . . OR MONEY REFUNDED!

Mr. Roy Foster is again manager of the Poultry Dept. in our 1005 Peachtree Store, and Mr. Fred S. Gabriel is manager of the Produce Dept.

We maintain for your convenience DELIVERY SERVICE at 1005 Peachtree St. and 815 Gordon St. Stores. Telephone numbers listed below.

1005 PEACHTREE ST.—VE. 1127
815 GORDON ST.—RA. 6767

WARREN'S
FRI. and SAT. SPECIALS!
PRODUCE, FRUIT AND VEGETABLE PRICES GOOD AT 1005 PEACHTREE, 815 GORDON AND 195 EDGEWOOD AVE. ONLY.
POULTRY PRICES GOOD AT ALL STORES.

500 Extra Fancy Turkeys
HENS OR TOMS WHILE THEY LAST. NONE RESERVED.
We Guarantee This Price Will Be 5c a Lb. Higher Monday
25c ALL SIZES Lb.

Extra Fancy FRYERS Lb. 25c
Barred Rocks

Exceptionally low prices on big fat Hens, Geese, Roosters, Ducks, Guineas, Trapped Rabbits and Fresh and Storage Eggs.
Also a full line of Xmas Trees.

EXTRA FANCY, AVERAGE SIZE, ANY COLOR
HENS LB. 20c

LOOK! LOOK!
In Our Produce Depts.

TENDER FLORIDA ROASTING EAR
CORN DOZ. 25c
(Regular Price 60c doz.)

STRING BEANS Lb. 5c
Reg. Price 12½c Lb.

NO. 1 U. S. IRISH POTATOES
MAINES, MOUNTAINS 5 lbs. 8c

Fresh-Ground CORN MEAL
College Park Milled 6 lbs. 9c
REG. PRICE, 6 LBS. 15c.

ONIONS IN 10-LB. CLOTH BAG 10 lbs. 15c

The most complete line of every variety of green vegetables, fruits, nuts, etc., at ridiculously low prices!! Visit one of our produce Depts. TODAY.

BUEHLER BROS.

ATLANTA	WEST END	DECATUR
[1]25 BROAD ST.	855 GORDON ST.	117 E. Court Sq.

[S]TRICTLY FRESH [T-]BONE CLUB [S]TEAK 11½c LB.
EXTRA CHOICE TENDERLOIN STEAK 14½c LB.

[...]. PACKAGE PURE PORK [S]AUSAGE 15c LB.
SMALL FRESH LEAN PORK CHOPS 19c LB.
STRICTLY FRESH PORK ROAST 17½c

FRESH GROUND STEAK LB. 17½c
FANCY CUBE STEAK LB. 22c
CHOICE ROUND STEAK LB. 17½c
BONELESS BEEF STEW LB. 17½c

[ST]RICTLY FRESH PORK [S]HOULDERS 13½c LB.
WITH MEAT PURCHASE, FRESH NU-MAID OLEO 10½c LB.
STRICTLY FRESH PORK HAMS 18½c

FRESH RIB STEW LB. 10c
TENDER BEEF ROAST LB. 10½c
FRESH GROUND Hamburger LB. 11½c
FRESH PORK BRAINS LB. 15c

[FA]NCY CHUCK [R]OAST 12½c LB.
EXTRA CHOICE NO. 7 OR RUMP ROAST 14½c LB.
EXTRA CHOICE SHO-CLOD ROAST 16½c

3-LB. PAIL Snowdrift 49c
SUNBRITE CLEANSER 2 FOR 9c
WESSON OIL PINT CAN 21c
3-LB. PAIL CRISCO 49c

[SM]ALL SUGAR-CURED [H]AMS 20c LB.
4-LB. CARTON PURE LARD 43c
RINDLESS SLICED BACON 25c LB.

W. A. GATLIN

Pure Lard in Cartons 10c

KINGAN'S SUGAR-CURED SKINNED HAM
1-2 OR WHOLE 15c
CENTER CUTS SLICED 30c

Black Hawk Box Bacon 33c

SMALL FRESH PIGS
Shoulders LB. 12½c
Loin Roast LB. 17½c
Loin Chops LB. 17½c
Backbone LB. 17½c
Small Hams LB. 17½c

VOLUNTEER FOOD STORES

Scours Safely OCTAGON CLEANSER CAN 5c

Hershey's BAKING CHOCOLATE 2 4-OZ. PKGS. 15c

Castleberry's BRUNSWICK STEW NO. 2 CAN 23c

Del Maize (4 Ears to Can) CORN 2 CANS 35c

AUNT JEMIMA GRITS 2 PKGS. 15c

[M]IXED CANDY . . LB. 10c
STICK CANDY 2 LB. BOX 23c
[L]ONDON [L]AYER RAISINS . . . LB. 10c
ADMIRATION TOILET (XMAS WRAPPED) SOAP . . 4 BARS 19c
CHOCOLATE CREAM CANDY . . 2 LBS. 25c

Coffee
VOLUNTEER LB. 25c
KOZY KORNER LB. 23c
[S]AT'RDAY SPECIAL LB. 20c

Fancy Green Danish CABBAGE 3 LBS. 10c
Yellow No. 1 ONIONS 3 LBS. 12c
COCOANUTS 2 FOR 15c
Extra Fancy Delicious APPLES DOZEN 27c
Kiln-Dried Fancy POTATOES 3 LBS. 10c

Flour
VOLUNTEER 24 LBS. $1.05 12 LBS. 55c
RED DOT 24 LBS. 80c 12 LBS. 43c

Campbell's Tomato Juice 3 CANS 25c

[C]ampbell's Tomato [S]oup 3 CANS 25c
[M]oon Rose, Whole Peeled Apricots 1 NO. 1 CAN 15c
[D]el-Dine Cling, in Syrup Peaches NO. 1 CAN 15c
Powdered or Brown Sugar 3 1-LB. PKGS. 25c
[J]umbo Peanut Butter 16-OZ. JAR 19c
[S]weet, Sliced Pickles 8-OZ. JAR 9c

Fresh SPARE RIBS LB. 20c
Cert. 1-Lb. Rolls, Pure Pork SAUSAGE LB. 20c
Laurel Sliced BACON IN HALF-LB. ROLLS LB. 32c
Certified Tender HAMS EXTRA MILD LB. 24c
Clearbrook White Storage CARTON EGGS DOZ. 30c

Moon Rose Mince Meat 9-OZ. PKG. 10c
Sunshine English Cookies 2 PKGS. 35c
Sunshine Butter Bings LB. 20c
N. B. C. Premium Crackers PKG. 9c
N. B. C. Shredded Wheat PKG. 13c
Stokely's Sifted Peas NO. 2 CAN 15c
Fresh White Lima Beans 3 NO. 2 CANS 25c

SILVER'S 5-10 and $1 Store
102 BROAD ST. thru to WHITEHALL
WE DELIVER ON ALL ORDERS OF $5.00 OR MORE
FRIDAY • SATURDAY • MONDAY
OPEN SATURDAY NIGHT UNTIL 9 O'CLOCK

BREAK O' MORN COFFEE LB. 15c

JELL-O All 6 Delicious Flavors, Choice 5c

FRESH COCOANUT 8-OZ. BAG 9c
ENGLISH WALNUTS LB. 15c
PAPERSHELL PECANS LB. 12½c
MIXED NUTS LB. 19c
BRAZIL NUTS LB. 19c
RAISINS IN BULK 3 LB. 25c
VANILLA OR LEMON FLAVORING 8-OZ. 8c

LUZIANNE COFFEE LB. 25c
CORN MEAL 6 LBS. 10c
ASSORTED FLAVORS PURE JELLY 2 LB. JAR 19c
FRUIT CAKE 2 LB. 25c
Wilson's Garden Fresh SALAD SPREAD QT. 20c

PURE PORK SAUSAGE ARMOUR'S Cellophane Roll LB. 15c
SHORTENING 1-LB. CTN. 10c 4 LB. CTN. 39c
HORMEL PURE LARD 4 LBS. 45c
SALAD IVANHOE READY-TO-SERVE POTATO OR MACARONI SALAD 15½-OZ. 10c
HORMEL'S BEEF STEW NO. 2 CAN 14c
CIGARETTES POPULAR BRANDS 14½c TAX PAID

WHAT DOES YOUR NAME MEAN?

Here's a dictionary of twelve hundred masculine and feminine first names, giving their origins and meanings, and the langauge from which they come. The compilation includes practically every first name that is at all commonly used in our country.

If you want this reference booklet, fill out the coupon below, enclose a dime to cover return postage and handling costs, and mail as directed.

CLIP COUPON HERE

Frederick M. Kerby, Director, Dept. B-130,
Daily Atlanta Constitution Washington Service Bureau,
1013 Thirteenth Street, Washington, D. C.

Here's my dime (carefully wrapped), send my copy of the "Dictionary of Given Names" booklet to:

Name________
Street and No.________
City________ State________

I am a reader of The Atlanta Constitution.

F. D. R. ASKS CHANGE IN SOCIAL SECURITY

President Lists Six Revisions To Improve Effectiveness of Act.

WASHINGTON, Dec. 16.—(AP)—President Roosevelt recommended today prompt enactment of six amendments to the Social Security Act which he described as "non-controversial."

In letters to Chairman Harrison, Democrat, Mississippi, of the senate finance committee and Chairman Doughton, Democrat, North Carolina, of the house ways and means committee, the President said the amendments "will considerably improve the effectiveness of this important (social security) act."

The President submitted a memorandum summarizing the proposed amendments as follows:

"1. To pay death claims direct to the wife or dependent children and save expense of probating estates—ae in veterans' laws. This would save real money to the widow and to the board.

"2. To change 'wages payable' in unemployment compensation to 'wages paid' as in old-age insurance and permit a duplicate list of wage payments and so complete our efforts to greatly simplify employers' wage reports.

Merit Rating.

"3. To enable 'merit rating' to work by making technical changes. It becomes effective in Wisconsin January 1, 1938.

(Social security officials said this change would permit unemployment compensation taxes to be levied at varying rates, depending upon the steadiness of work an employer gave his employes. They said, for instance, that an employer who gave 300 men steady jobs for a whole year might pay a lower rate of tax than one who employed varying numbers of workers irregularly).

Earlier Payment.

"4. To permit earlier payment of unemployment compensation in states that passed their laws late. For two years funds have been built up in these states. With increasing unemployment this will get money earlier to those laid off.

"5. To permit persons now 60 and over to continue working through 1941 to qualify upon retirement for monthly old-age annuities instead of receiving small lump sum payments. A great gain all around.

"6. To increase coverage (A) to seamen on American vessels. x x (B) to employees of national banks, state banks that are members of the Federal Reserve System, institutions that are members of the home loan bank system, and the like. x x x The American bankers association approves."

America's favorite moment

The pause that refreshes

Drink Coca-Cola 5¢

Faces Revocation of Five-Year Probation

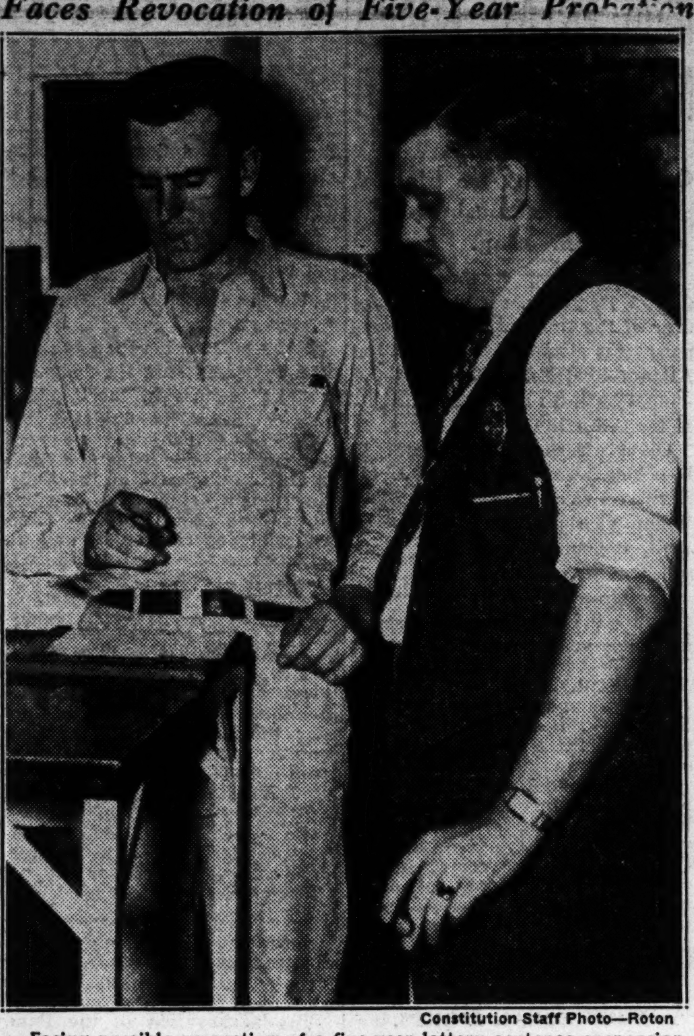

Constitution Staff Photo—Roton

Facing possible revocation of a five-year lottery sentence suspension, Clayton Hall was fingerprinted in Fulton tower yesterday by Deputy Sheriff K. M. Hubbard as he awaited a hearing Saturday before Judge E. E. Pomeroy. Hall was transferred from the Cobb county jail yesterday.

LOTTERY 'BIG SHOT' FACES CHAIN GANG

Hearing on Revocation of Sentence for Clayton Hall Set Tomorrow.

Clayton Hall, convicted lottery "big shot," was transferred to Fulton Tower from Cobb county jail yesterday to await a hearing at 9:30 o'clock tomorrow morning, when he must show cause why suspension of his five-year sentence should not be revoked.

Superior Court Judge E. E. Pomeroy ordered the hearing after a conference with Special Prosecutor E. E. Andrews in which evidence was offered of Hall's violation of the conditions of his suspension.

B. P. Coker and F. K. Stephens, special investigators from the solicitor's office, brought Hall from Cobb county jail where he was held on charges of driving while drunk, speeding and attempted bribery. He is being held without bond at the Tower pending the hearing.

Hall was one of 21 "bug men" who pleaded guilty October 22 in superior court and were given fines and five-year suspended sentences. All promised to refrain from future criminal activities.

If Hall's suspension is revoked it will be the third of the 21 to be so handled. Byron Shaw is serving a five-year sentence on the chain gang and C. J. Hazelrig is being sought for service of a similar term.

OPEN NIGHTS THROUGH CHRISTMAS

GIFT SLIPPERS FOR ALL THE FAMILY

Juliets • D'Orsays $1.00 — Felt Uppers, leather soles, rubber or Cuban heels. Blue, Brown, Gray, Rose. All Sizes!

Bridge Slippers 49c — Satins, Crepes, Velvets! All Sizes!

Children's Bootees 59c — Padded soles, heels, leather Uppers. Warm, fur-trim. Red, Blue, Brown. All Sizes!

Smart Slippers 69c — Satins, Velvets, Crepes, Smart Colors! All Sizes!

Men's Slippers $1.99 — Genuine Kidskin Uppers. Leather soles. Black, Brown, Blue, Wine. Sizes 6 to 12.

Misses' Slippers 79c — Smartly Styled, Covered Heels, Leather Soles. All Sizes.

Men's Hi-Los 89c — A Gift of Warmth. All sizes.

Men's Leather $1.00 — Everetts and Operas, Leather Soles, Rubber Heels. All Sizes.

SAUL'S

85 WHITEHALL—*Thru to Broad St.*

LLOYD'S EXCLUSIVE

Christmas SCOOP!

Ladies' Curved 21-Jewel Wrist Watch!

★ Cased in the color and Charm of Natural Gold
★ Solid Gold Ends
★ 21 Ruby Jewels
★ Curved to fit Your Wrist

No Interest
No Carrying Charges

Liberal Allowance For Your Old Watch.

Only $23.75

75c WEEKLY PAYS FOR YOUR WATCH AT LLOYD'S

ELGIN — Natural gold-filled case — smart cord band. $27.50 $1.00 WEEKLY
ELGIN — 10-Kt. natural gold-filled case, gold-filled band. $29.75 $1.00 WEEKLY
ELGIN — 10-Kt. natural gold-filled band and case. $32.50 $1.00 WEEKLY
GRUEN — Smart new Gruen. Masculine model. $24.75 75c Weekly
BULOVA — Bulova "Banker," 15 jewels. $24.75 75c WEEKLY
BULOVA — New Bulova model in the charm and color of gold. $29.75 75c WEEKLY
BULOVA — "Crockett," 17 jewels, smart link bracelet. $37.50 $1.00 WEEKLY
ELGIN — Trim, sturdy Elgin. Color of yellow gold. $29.75 75c Weekly
ELGIN — Popular new Elgin for men. Natural gold-filled case. $37.50 75c Weekly
ELGIN — "Lord Elgin" streamlined model, 21 jewels. 10-karat. G. F. case. $50.00 75c Weekly
GRUEN — Smartly styled round Gruen for modern tastes. $24.75 75c WEEKLY
BULOVA — Bulova "Miss America." Link bracelet. $24.75 75c WEEKLY
BULOVA — Popular "Rona" model for ladies. $24.75 75c WEEKLY
BULOVA — Popular "Goddess of Time." 17 jewels. $29.75 $1.00 WEEKLY

MEN'S INITIALED BLACK ONYX — Handsome design in solid yellow gold— $9.95 25c WEEKLY

G. F. CROSSES — In lovely design. Plain or set with diamonds— $1.95 AND UP 25c WEEKLY

LLOYD'S JEWELRY COMPANY

Credit Jewelry 109 *Peachtree*

News of Gate City Told in Paragraphs

A choir composed of 30 voices will sing a program of Christmas carols and anthems at the morning and evening services Sunday of the Kirkwood Baptist church. The program will be under the direction of Mrs. J. L. Jackson.

Five boys and five girls from the Hapeville Baptist Orphans' Home will be guests of honor tonight at a party given by the Georgia Tech chapter of the Theta Chi fraternity. Festivities will last from 7 until 10 o'clock tonight at the fraternity house, 708 Spring street.

Atlanta Masonic Club will hold its last meeting of the year at 12:30 o'clock this afternoon in Rich's tearoom.

F. Taffel, president of the Nuham Sockolov Literature Society, will discuss "Justice to the Jew" at a meeting of the group at 10 o'clock Sunday morning in the synagogue at 359 Capitol avenue.

Rev. and Mrs. W. F. Burdett will celebrate their golden wedding anniversary Sunday afternoon at their home on Mt. Perrin road. The Rev. Mr. Burdett has been a Baptist pastor for 40 years. Open house will be held from 2 until 6 o'clock.

Students of Atlanta University, Morehouse and Spelman Colleges will present their eleventh annual Christmas carol concert tonight in Sisters' Chapel.

Annual Christmas party will be given by Woodmen o fthe World at 8 o'clock tonight in the Wigwam, 160 Central avenue. Henry Fabian, state manager of WOW, and the Rev. Bill Allison will speak.

Open competitive examinations for seven government positions were announced yesterday by the United States Civil Service Commission. The positions include naval architect, assistant marketing specialist, poultry physiologists, child welfare consultant and consultant in medical social work.

The program committee of the Red Men, fraternal organization, announces that a special Christmas party will be held in the wigwam tonight at 8 o'clock. Rev. W. P. Allison, pastor of Western Heights Baptist church, will deliver a talk on "Christmas."

Christmas trade will be stimulated by approximately half a million dollars as the city of Atlanta Monday turns loose a $475,000 pay roll to city employes representing December salaries. Salaries for the last half of the month are usually paid on the 5th of the following month, Comptroller B. Graham West said.

Atlanta's traffic accident record for the year puts the city well in the running for the National Safety Council trophy to the city with the best traffic accident prevention record of the year, records of Captain Jack Malcom, police traffic bureau head, showed yesterday. Deaths yesterday stood at 54 while 1936 traffic deaths amounted to 86.

J. P. Flynn was elected president of the Kings Court Civic Club at the December meeting last Tuesday night. Other officers are J. C. Walters, vice president; D. B. Bowen, secretary, and Fred Long, treasurer.

Ninety Atlanta University, Morehouse and Spelman College students will sing at their 11th annual Christmas carol concert at 8 o'clock tonight in Sisters' chapel, Kemper Harreld, music director, announced yesterday.

Atlanta Women's Chamber of Commerce will hold a dinner meeting at 6 o'clock Monday night in Davison-Paxon's tea room, it was announced yesterday.

STATE DEATHS

MRS. J. A. McCLAIN.

RINGGOLD, Dec. 16.—Services for Mrs. J. A. McClain, 80, pioneer resident of Ringgold, were held yesterday in the First Baptist church of Ringgold, the Rev. T. J. Espy officiating. Burial was in Anderson cemetery. She is survived by her husband; three daughters, Mrs. A. W. Watters, of Atlanta; Mrs. A. F. Martin, of Athens, and Mrs. Sally Joe Bucholtz, of Los Angeles, Cal., and four sons, C. M. McClain, of Chattanooga; J. L. McClain, of Gadsden, Ala.; J. S. McClain, of Atlanta, and J. A. McClain Jr., of St. Louis.

W. H. KITCHENS.

MACON, Dec. 16—(AP)—Services for W. H. Kitchens,92, the last Confederate veteran of Twiggs county, were held at the residence near the Bibb-Twiggs county line this afternoon. He was a native of Jones county, but had lived in Twiggs county 65 years.

J. C. MATHEWS.

ATHENS, Dec. 16.—(AP)—Services for J. C. Mathews, 86, were held this afternoon at his residence at The Glade in Oglethorpe county. Mr. Mathews died Wednesday in the house in which he was born and had lived all his life. Dr. John D. Mell, of Athens, conducted services. Surviving Mr. Mathews are the following sons and daughters: Dr. Lawrence H. Mathews, Elberton; Mrs. W. A. Kelley, Moultrie; Roy Mathews, Tampa; Miss Helen Mathews, Carlton; Hugh and Carlton Mathews, Carlton, and Mrs. R. W. Freeman, Shreveport, La.

RANSOM H. MITCHUM.

SOCIAL CIRCLE, Dec. 16.—Rites will be held at 11 o'clock (eastern standard time) Friday in Alcovy Mountain church for Ransom H. Mitchum, who died at his home here last night after several months' illness. He was a member of Alcovy Mountain church and of the Masonic lodge in Monroe. He is survived by his wife; two sons, T. F. Mitchum, of Detroit, and W. R. Mitchum, of Monroe; two daughters, Mrs. T. M. Bryant, of Jersey, in Walton county, and Mrs. T. B. Thomas, of Monroe; two brothers and one sister.

MRS. ELLA P. H. LANIER.

MACON, Dec. 16.—(AP)—Mrs. Ella Pauline Horton Lanier, 78, Wesleyan graduate and former school teacher, died at her home here this afternoon. She was the widow of Daniel Bartow Lanier, whom she married while teaching at McRae. She was a sister of Mrs. Cynthia Weir, well-known Macon teacher, who died a year ago.

WHEARY'S Nationally Known Luggage Exclusive in Atlanta With W. Z. Turner Luggage Co. 219 PEACHTREE ST.

Shop In The Morning!

7 DAYS (SHOPPING) 'Til Christmas SHOP IN THE MORNING

DOROTHY LAMOUR APPEARING IN "THE HURRICANE" Starts Friday Dec. 24th LOEW'S GRAND

A Real Christmas Treat! The Picture You Have Been So Anxiously Waiting to See! "THE HURRICANE" STARTS FRIDAY, DECEMBER 24TH LOEW'S GRAND

Enjoy the advantages of shopping in the morning---and attend special "Shoppers' Matinee" at Loew's Grand Theatre Today as guests of THE CONSTITUTION.

Only 7 more shopping days until Christmas. Do your shopping now and be ready to enjoy the holiday. Read The Constitution in the morning for latest shopping news. Then shop in the morning. You can reach downtown more quickly. You will find parking easier—stores less crowded. And you can be through in time to enjoy a theater matinee.

HERE'S HOW YOU MAY RECEIVE A GUEST TICKET GOOD FOR TWO.

While shopping this morning be on the lookout for The Constitution "Good Will" man. He may have guest tickets for you to see the show today at Loew's Grand. Those given tickets yesterday were:

Mrs. R. A. Guimarin, Miss Rose O'Neal, Eugene Lewis, Mrs. Lloyd Reed, Mrs. J. W. Grant, Mr. and Mrs. W. J. Bishop, Elizabeth Dennington, Sara Moultin, Mrs. A. W. Callaway, Mrs. G. F. Sanders, Mrs. F. D. Jacoway, Mrs. R. W. Donald, Mrs. Philip Alston, Mrs. H. A. Metcalf, Mrs. Emmett Powell, Elaine Conley, L. A. McLeroy, Vicks Sohn.

Guest tickets will only be honored up to and including Thursday, December 23rd.

READ THE CONSTITUTION AND SHOP IN THE MORNING

)FLEE PRISON ALCATRAZ ISLE; S. SPURS SEARCH

way Discovered as Officers Make Routine Noon Checkup.

ntinued From First Page.

et, but several coast guard continued to circle the island ruise out toward the Golden where there was a strong ide.

Boats Follow Plane.

Washington, Director of Fed- Prisons James V. Bennett dis- that the coast guard vessels operating in accordance with ous plans worked out for just an emergency.

rden Johnston said he did elieve either of the men had able to arrange outside aid ape, and he said it was un- they had fled in a speed-

thin a short time after the disappeared, and before they have reached any shore, all district law enforcement ies were notified by tele- permitting officers to estab- a ring virtually around the tx

arden Attacked Recently.

warden recovered only re- from head injuries inflict- en a disgruntled convict at- d him in the prison dining

t September 24 Burton Phil- kidnaper and bank robber Wichita, Kan., beat Warden ton severely before being ed.

warden at the time had ioned some 100 convicts who staged a "strike."

"Scarface" Capone, former go gang leader, is among the dd convicts confined on the re island.

first uprising on the rocky took place in January, 1936, more than 100 prisoners because of stringent rules. ards quickly put the ring- rs in dungeons and others, bread and water diets, fi- returned to their jobs in n establishments.

OFFICIALS REVEAL ONERS ARE MISSING

ASHINGTON, Dec. 16.—(AP)— ral officials announced to- that two prisoners, Ralph 29, of Duncan, Okla., and dore Cole, 23, of Stroud, ., were missing from the here- e escape-proof prison on Al- z island, San Francisco har-

e men's absence was discov- late today when officials of institution made a routine k-up.

heavy fog, which enveloped grim island prison all day, pered the search.

oast Guard Joins Search.

ast guard officials and other enforcement agencies were d to lend all possible assist- in capturing the men.

e was convicted early in 1935 obbing a national bank in homa and sentenced to serve ears. He had a long criminal rd and previously had served in the Oklahoma penitentiary. federal sentence was imposed robbery of the Farmers Na- l Bank at Sulphur on Sep- er 10, 1934.

e was confined first at Leav- orth penitentiary, but on Oc- r 3, 1935, was transferred other prisoners to Alcatraz.

le was serving a 50-year sen- e for kidnaping James Ruth- rd on December 5, 1934, near ing, Okla., and carrying him ss state lines into Illinois. He mpanied Roe on the same from Leavenworth to Alca- .

Cole Habitual Criminal.

mes V. Bennett, director of ral prisons, described Cole as habitual criminal" and said he escaped previously from Ok- ma penitentiary by concealing self in a laundry basket. It while escaping from the Okla- a institution, Bennett added Cole kidnaped Rutherford.

stice Department records that up to now no federal oners have successfully escap- rom Alcatraz island.

igh cliffs that ring the island, t-running currents and cold er have impeded them. The tered attempts always have nt death for fugitives.

irector Bennett voiced belief the men were still on the is- . The heavy fog, he pointed would make it possible for n to remain in hiding without ediate detection. He remained close touch by long-distance phone with Warden James A. nston on the island.

Guards Continue Search.

lthough the search became dif- lt when darkness fell over the nd, Director Bennett said ses of guards would continue r search into every nook and nny of the island.

Vhile small groups of armed rds searched the rocky cliffs, rchlights played up and down slopes.

Bennett disclosed that coast rd vessels were operating in ordance with previous plans wn up in preparation for just h an emergency. Using a care- ly worked-out code, the vessels intained constant contact with rden Johnston. It was under- od they would stop and search small craft of suspicious char- er throughout the night.

)RMER GOVERNOR OF ARKANSAS BURIED

ITTLE ROCK, Ark., Dec. 16.— —Arkansas buried its fifth for- r governor in two years as orge Washington Donaghey nt to his final resting place to- y on a rain-soaked hillside in selawn Memorial Park.

For two hours before funeral vices at First Methodist church, body of the 81-year-old Mr. naghey, victim of a heart at- k, lay in state in the rotunda the state capitol where he serv- as governor from 1909 until 13.

Riot at Alcatraz Is Predicted By Ex-Inmate of 'Devil's Island'

Continued From First Page.

into soulless, spineless creatures; inhuman jellyfish.

The real basic cause of all the misery and unrest at Alcatraz is that men with life and long-term sentences, who will never see outside again, are justly resentful against continual punishment. Regardless of their future intentions or conduct, they have no hope.

The popular conception of Alcatraz is that it is the prison for only the most desperate and incorrigible criminals and gangsters in the United States. This may have been the intention when the prison was established, but actually there are only about 25 so-called "public enemies" at Alcatraz today.

About 70 per cent of the prisoners are men who have been shipped from other federal prisons because technical errors were made in their indictments. If they had access to a lawyer, they could win their release on a technicality. The majority of them are guilty, despite their illegal sentencing, and the government is determined to keep them out of public circulation.

The authorities found far too many men were leaving Leavenworth and Atlanta penitentiaries on writs of habeas corpus. In such institutions there are always inmate lawyers who will send for copies of the prisoners' indictment papers and judgments, pick out the technical faults and make application for habeas corpus.

To put a stop to this, the men who had the best chance of winning release were shipped to Alcatraz. If one can get a writ filed in a San Francisco court, it is a miracle.

Most of the remaining prisoners are morons and mentally underdeveloped. Also there are some who are really sick and in need of medical attention, who made nuisances of themselves in other federal prisons.

The officials at Alcatraz will do everything in their power to prevent a public investigation, for it would surely bring up the case of Joe Bowers, No. 210, shot by a tower guard while attempting to dislodge a gallon tin can from a barbed wire fence.

"Attempting to escape" was the official reason given for Bowers' death. This was the first casualty at Alcatraz since its establishment on June 19, 1934. Subsequently the tower guard was promoted.

There have been two open strikes at Alcatraz. The first resulted from the treatment of Jack Allan, No. 209, on January 20, 1936.

He was a consumptive who was transferred from Leavenworth because he had made a nuisance of himself there trying to get medical attention. He weighed only 125 pounds, and his general look of weakness and malnutrition was manifest. He was constantly complaining of stomach trouble.

Began to Moan and Groan.

One night, about 8 o'clock, Allan, whose cell was directly over mine, began to moan and groan in his cell, intermittently calling for a doctor. He kept up his cries until almost midnight.

By that time, the entire cell block was alive to the situation, and the men began to shake their bars, keeping up the monotonous chant, "Doctor, Doctor, Doctor."

About midnight, the guard approached the night lieutenant and asked what was to be done.

"Throw him into the hole," was the reply. "We'll look into this matter in the morning."

Allan was so weak, he had to be carried from his cell. The men thought he was being taken to the hospital, and the cries subsided.

Instead, he was thrown into the "hole"—a dark cell, with a solid steel door, where unruly prisoners are placed for discipline. There is no bed, but an inmate is given two blankets.

At 8 a. m. Allan was carried, doubled up and unconscious, from the hole, and taken to the hospital, where he was immediately operated on for a ruptured colon. Blood transfusions failed to save his life, and he died soon after.

In a subsequent article the author will tell of Al Capone's unhappy life and the hatred held for him by his fellow prisoners.

AUTHOR SERVED FORGERY SENTENCE

(Copyright, 1937, for The Constitution and North American Newspaper Alliance, Inc.)

VANCOUVER, B. C., Dec. 16. Robert Moxon was born in Cornwall, Ontario; went to Ottawa public schools and Ottawa Collegiate Institute. He enlisted in the United States army in June, 1923, and served in the Philippine islands; honorably discharged in June, 1926. Entered the floral decorating business in San Francisco. Arrested in July, 1929, on charge of forging and passing United States money orders. Sentenced to five years at McNeil Island penitentiary; released on parole, March, 1931; violated parole by entering Canada to return to work without permission of the parole board. Ordered extradited on July 4, 1934. United States Bureau of Prisons ordered Moxon transferred to Alcatraz, where he was the first civil prisoner, the other 33 being military prisoners taking care of the institution pending the new regime then being established.

Your Eyes . .

Deserve Attention
Consult
DR. JOHN KAHN
At J. M. HIGH CO.

Eyes scientifically examined — Glasses correctly fitted. Moderately priced. With the convenience of charge account.

HIGH'S . . . RADIOS—FOURTH FLOOR

Give a
1938 Philco

PHILCO 12 C

$22.50

MODEL 12C . . . World's greatest value! 5 tubes, American and police. In beautiful walnut cabinet, as illustrated. Slightly higher on terms.

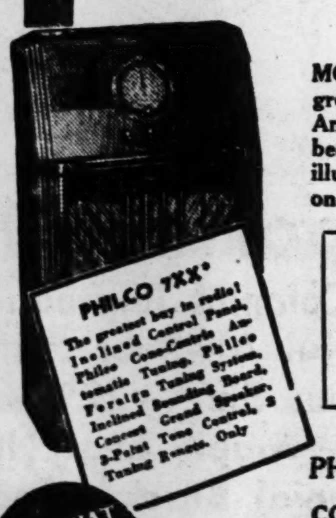

PHILCO 7XX*
The greatest buy in radio! Inclined Control Panel, Philco Cone-Centric Automatic Tuning, Philco Foreign Tuning System, Inclined Sounding Board, Concert Grand Speaker, 3-Point Tone Control, 5 Tuning Ranges. Only

NO SQUAT NO STOOP NO SQUINT

YOUR RADIO ACCEPTED AS DOWN PAYMENT

PHILCO MODEL 7 XX
COMPLETE INSTALLED $89.95 TERMS

Highs

RADIO DEPT. FOURTH FLOOR

Highs

Buy With "Letter of Credit!" Get ALL the Things You Need . . . Take Five Months To Pay!

Crystalizing Christmas!

3 Piece Crystal Console Set

• Large Flower Bowl
• 2 Candle Sticks with Prisms
$5.98

A gift that will last long after the glamour of Christmas is over. Clear and sparkling rock crystal type cutting, just as sketched.

HIGH'S FOURTH FLOOR

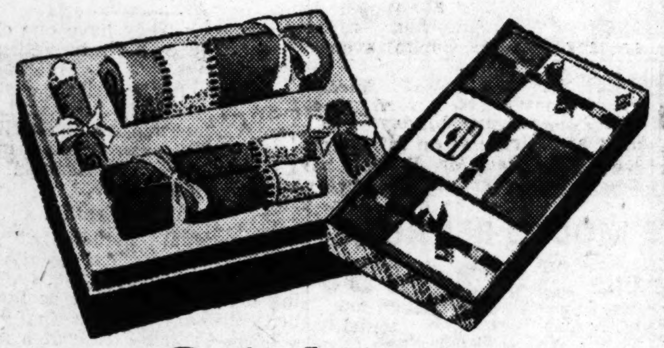

Gift Linens
With Style and Beauty Appeal!

CANNON BATH SETS: 2 bath towels, 2 guest towels, 2 bath cloths, pastel shades, boxed $2.98
TUFTED BATH MAT SETS — large size bath mat with matching seat cover in many styles $1.98
LADY PEPPERELL SHEET SETS—81x99 sheet and 2 cases in colored hemstitched hems, $3.49 value . . . $2.79
CANNON COLORED BORDER SETS—sheet and 2 cases with pastel hemstitched borders, gift boxed . . . $2.79
EMBROIDERED PILLOW CASES—all white or with colored hem and colored embroidery, gift boxed, pair . $1.00
MADEIRA NAPKINS, tea size of all linen, beautifully embroidered, box of . . . . 6 for $1.29

HIGH'S STREET FLOOR

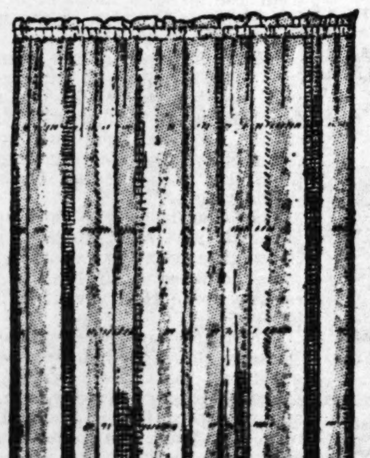

Before Wreaths Go Up—Hang Up

Scranton Lace Curtains
$1.98 PAIR

A rich, lovely background for your Christmas decorations in filet net and rough weave laces. Renaissance and allover neat patterns . . . all 2¼ and 2½ yards long.

49c Waterproof Shades 27c
Regulation size, 3x6, mounted on guaranteed rollers. Ecru, green or tan.

Rich Damask Drapes $2.98
Made of heavy lustrous damask, fully lined, with pinch-pleat headed top, each side 36-in. wide by 2¼ yds. long. Many colors.

HIGH'S STREET FLOOR

STORE OPEN TONIGHT UNTIL 9 P. M.

Practical and Decorative!

Occasional Tables

The Gift That Honors the Giver—and Stands as Testimony to True Thoughtfulness!

Prices Are
$1.98 to $29.75

Charming little tables of mahogany or fine walnut . . . as important to your living room as accessories are to your dress. End tables to flank your sofa! Coffee tables to put in front of it! Lamp tables, occasional tables . . . every imaginable style . . . every one a wonderful gift for the home.

HIGH'S STREET FLOOR

Choice of Tables (as pictured)
$4.95

Solid Carload for Gifts!
WALNUT: MAPLE MAHOGANY

Cedar Chests
$14.75 to $59.50
With or Without Trays!

Famous LANE and other fine chests! Give her a beautiful Cedar Chest this Christmas, and choose it from one of the finest stocks in Atlanta! Priced to clear NOW—not after Christmas!

HIGH'S STREET FLOOR

Rockaway Lounge Chair
• choice of colors!
$19.95

For Mother! Luxurious comfort and beauty combined, antique walnut or mahogany frame.

HIGH'S STREET FLOOR

Colonial Rocker
With Tapestry Covers
$19.95

Rockers of unusual comfort with covers that will harmonize with any furniture, in a choice of colors. Get a new rocker for your own use with that Christmas check!

HIGH'S STREET FLOOR

A Gift That Will Be Cherished for Many Christmases!

9x12 Axminster Rugs

A rug that will give the living room new interest and charm, in Persian or hooked designs. All-wool face, deep pile, in colors that are harmonizing and lasting. Regularly $42.50 —as a special Holiday Feature $29.95

Bigelow's Soft Fabric Marval Rugs
$14.95

Big room size (9x12) in hooked, Persian and Sarouk designs, durable and mothproof. Your money never bought more rug value!

Felt Base Floor Covering
49c value! Cut from the roll! Block, tile and hooked designs. Sq. yd. 37c

HIGH'S STREET FLOOR

FORMER U. S. ENVOY TO PARIS ENDS LIFE

John S. Abercrombie Found Hanging in Garage.

MIAMI, Fla., Dec. 16.—(AP)—John S. Abercrombie, 63, formerly American consul in Paris, was found dead today hanging from a rafter in his garage.

A note on a bench beside his hat and coat read: "Good-bye, loved ones. Don't grieve for me. Daddy." Below the signature was written: "Please give me a very inexpensive funeral. No flowers. Very modest casket. Burial in our plot."

Mrs. Abercrombie, a trained nurse, said she heard the toppling of an orange crate and two cigar boxes on which her husband apparently had stood as she drove up to the closed garage door upon her return from calling on neighbors. She summoned Arthur Nugent, a neighbor, who found the body.

The widow said her husband had suffered increasing deafness and poor health and had threatened periodically to take his life.

Exports duties on nitrates pay Chile an average of $20,000,000 a year.

50¢ A WEEK BUYS ANY ONE OF THESE NATIONALLY ADVERTISED WATCHES AT Kay's

Use your credit at Kay's to give "him" and "her" a lovely new watch for Christmas. There isn't a nicer gift you can give—and you will not find a better selection of watches anywhere than at Kay's.

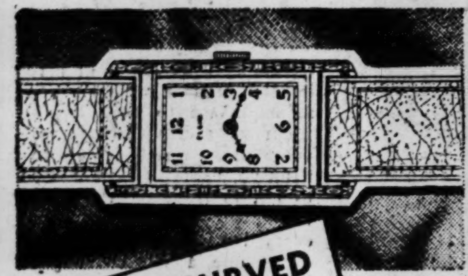
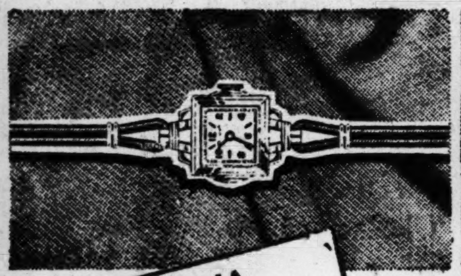

MAN'S CURVED ELGIN $29.75 — Sturdy, smartly styled case, with natural gold top and stainless steel back for long wear and beauty. 50¢ A WEEK

BULOVA "Goddess of Time" $29.75 — Full Bulova accuracy in this 17-jewel movement. Smartly designed case in the color and charm of natural gold. 50¢ A WEEK

BULOVA "American Clipper" $29.75 — Designed for a man with smartly styled natural gold finish case of exceptional beauty. 17-jewel movement of full Bulova quality. Raised gold numerals on the dial . . . 50¢ A WEEK

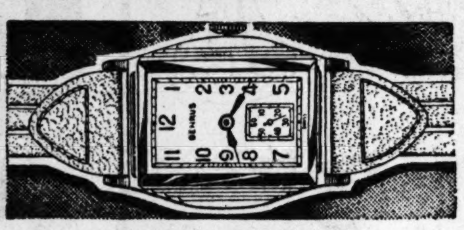

LADIES' FAIRFAX $9.95 — Smart case of new design. Dependable timekeeper. Complete with new adjustable bracelet that matches case. 50c A WEEK

LADIES' ELGIN $19.00 — An inexpensive, yet lovely Christmas gift. Modernly fashioned case with smart lines. Silk ribbon bracelet. Fine jeweled movement. 50c A WEEK

MAN'S BENRUS $29.75 — Give him this famous shockproof watch for Christmas. Coin gold finish case with modern lines and a 17-Jewel quality movement. Matching link bracelet. 50c A WEEK

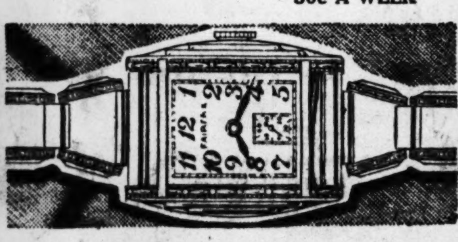
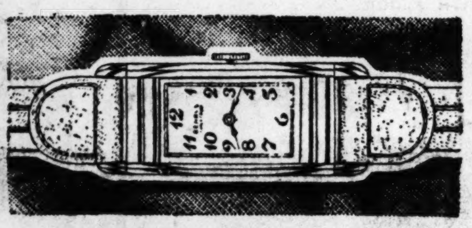

LADIES' 2-DIA. FAIRFAX $18.75 — 2 brilliant diamonds add richness and style to the natural gold color case. Fine Jewel movement keeps accurate time. 50c A WEEK

MAN'S FAIRFAX $8.95 — An inexpensive, yet smartly styled man's watch, exclusive with Kay's. Sturdy case with leather strap. Accurate jeweled movement. 50c A WEEK

LATEST MODEL BENRUS $24.75 — A handsome gift for the man who appreciates quality! Natural gold top and stainless steel back combine to give long wear and beauty. Fine jeweled movement. 50c A WEEK

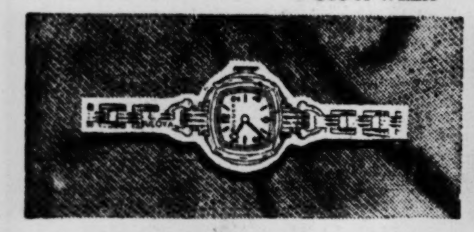
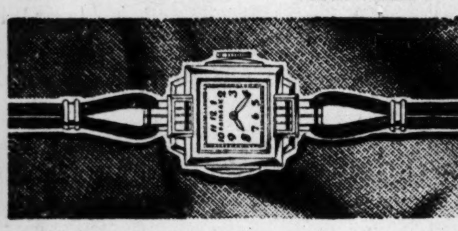
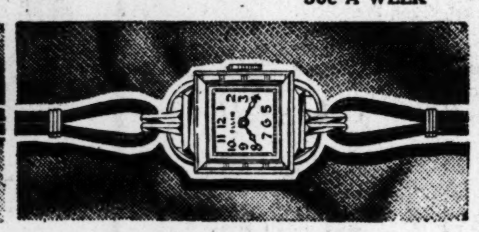

THE BULOVA "RONA" $24.75 — Dainty white gold color case with matching bracelet. Fine jeweled movement of real accuracy. A lovely, yet inexpensive gift for "her." 50c A WEEK

LADIES' SQUARE FAIRFAX $17.50 — Lovely natural gold finished case, daintily styled in the new square shape. Silk cord bracelet, with gold-filled clasp. Jeweled movement. 50c A WEEK

ELGIN "CLASSIC" $29.75 — Traditional Elgin accuracy and quality. Natural gold filled case with smart adjustable silk cord bracelet. Raised gold numerals on dial. 50c A WEEK

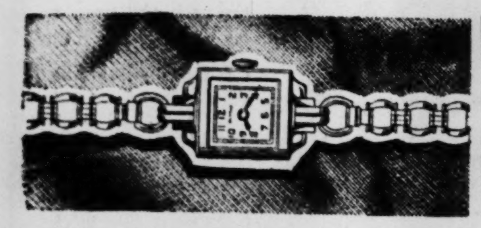
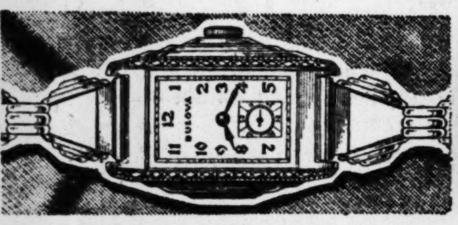
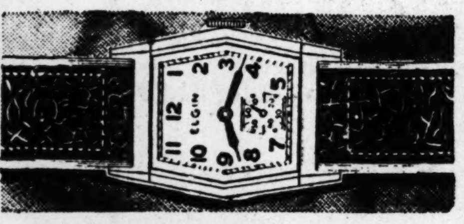

LADIES' SQUARE BENRUS $19.75 — Dainty square case of real charm and beauty with adjustable matching bracelet. Accurate shockproof movement of Benrus quality. 50c A WEEK

THE BULOVA "WEBSTER" $24.75 — Handsome, richly engraved natural gold finish case, with matching bracelet. Fine jeweled guaranteed movement. 50c A WEEK

THE ELGIN "CAVALIER" $20.00 — Another inexpensive nationally advertised watch, featured by Kay's. 50c down delivers this sturdy, smartly styled Elgin, with leather strap and jeweled movement. 50c A WEEK

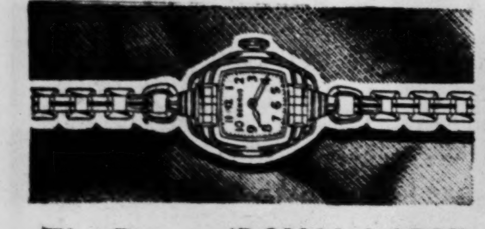
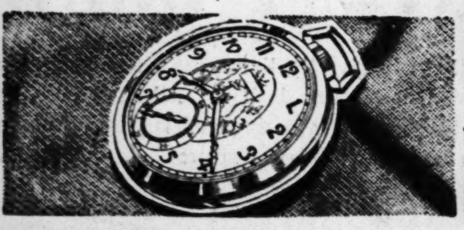
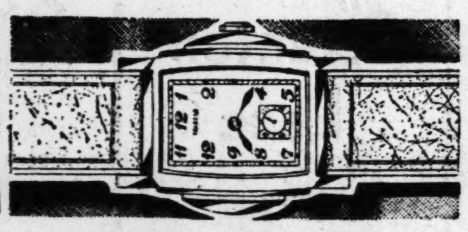

The Benrus 'ROYAL LADY' $29.75 — 10-Karat solid natural gold case with matching bracelet. Famous accurate shockproof movement, finely jeweled. 50c A WEEK

ELGIN POCKET WATCH $14.95 — Richly engraved thin model case. Accurate timekeeper of traditional Elgin quality. Guaranteed movement. 50c A WEEK

A FAIRFAX FOR "HIM" $14.75 — Finished in rich gold plate. The case is styled to the minute. Fine jeweled movement, of exceptional quality. An exclusive Kay feature. 50c A WEEK

NO CHARGE FOR CREDIT

OPEN EVENINGS 'TILL 9 P. M.

KAY JEWELRY COMPANY
3 PEACHTREE ST.

ONLY $20 MONTHLY NEEDED FOR FAMILY

Continued From First Page.

eral years ago and his best today is very, very little.

Operation Needed.

Mrs. H. needs an operation. This will help her to regain her health and enable her to earn a living for herself and Ann.

Little Ann must be cared for while the mother is in the hospital and during her period of recovery. Ann must be cared for while Mrs. H. makes that slow uphill fight to regain the strength that is necessary to enable her to work.

Mrs. H. has the courage to make this fight.

Ann is her only interest in life and she is determined to see this healthy little girl grow into womanhood and shape her life along paths that will be brighter than were her mother's.

To know that someone is willing to stand behind her during her bleak days in the hospital, will sustain this courage. She will take up her own battle when she has the strength.

It will take only $20 a month to make this a real Christmas for Ann and Mrs. H.

The child can be cared for in happy surroundings with this small sum and the mother's stay in the hospital shortened by the knowledge that Ann is at least comfortable.

This is Opportunity No. 6, a case to appeal to the small contributors to the Opportunity Fund.

Atlanta Is Lagging.

Atlanta is lagging this year in its small donations to this fund.

It should encourage anyone to know that a dollar or a half dollar gift to this fund meant a Christmas gift to some mother like Mrs. H., whose happiness throughout all of next year can be assured by this gift of $20 a month, made up of the pocket change of all Atlanta.

Send your donations to Hugh H. Trotti, treasurer of the Opportunity Fund, care The Constitution.

Tell him that you want to help Mrs. H. and little Ann. Send him only a few dimes or nickels, but send something that will enable this mother to know that this will be the happiest Christmas since she married more than 10 years ago.

BARBARA GIVES UP U. S. CITIZENSHIP

Continued From First Page.

Reventlow. They have one child, a son, Lance, born in February, 1936.

Through her marriage, a statement of the law firm said, the Countess became a Danish citizen under Danish law, although under American law she retained her American citizenship.

Dual Nationality.

"Her dual nationality," the statement said, "has resulted in various legal complications affecting her status as well as that of her child, and she has finally felt obliged, as in the case of a number of other American women similarly situated, to forego her United States citizenship in order to alleviate this anomalous and unsatisfactory situation. She sincerely regrets that these circumstances beyond her control compel the taking of this step."

The law firm explained that the Countess had gone before Federal Judge William Bondy in the federal building yesterday to attest to the fact that she "absolutely and entirely renounces" her citizenship and her allegiance to the land of her birth.

It was all done quickly in a form prescribed by federal law and by nightfall the Countess, who had arrived wholly unheralded from Europe on Tuesday, was back on the North German-Lloyd liner Europa, which had brought her here, to sail back to London, her husband, her son, and the great house they own there.

Ask Christmas Present.

But even as the Europa sailed eastward across the Atlantic, a message went out to the Countess from 160 strikers in three of the 124 Woolworth stores in the metropolitan section.

"Make a Santa Claus possible for 5,000 Woolworth workers," said the strikers. "Will you give your employes a Christmas present by insisting Woolworth management concede a living wage to thousands now existing on starvation wages?"

The Countess, who has spent most of her married life with Count Haugwitz-Reventlow in Europe, returned with him to this country for a 16-day visit in September.

When she came here alone on Tuesday she denied, in answer to questions, that she intended to spend the rest of her days abroad, and remarked that she would return here when she found a suitable place to live.

Places Too Large.

"I have looked at places on Long Island," she said, "but they are all so large."

She came back, she said, to spend Christmas with her father, Franklyn L. Hutton, and would return shortly after Christmas to her husband who is in London "to take care of the baby."

Before her marriage to Haugwitz-Reventlow, the Countess had been the wife of Prince Alexis Mdivani, one of the marrying Georgian family. She married the Danish Count the day she divorced Alexis in Reno. A short time later the Prince was killed in a motoring accident in Spain.

UNION VETERAN, 98, DIES.

BAY PINES, Fla., Dec. 16.—(AP) William H. Reagan, 98, Union veteran of the War Between the States, died here today. He lived at St. Cloud, Fla., where the G. A. R. established a colony years ago.

Giant Gourd Used For Waste Basket

VALDOSTA, Dec. 16.—A giant gourd, measuring four and a half feet around its middle, provides an ample waste basket for Dr. C. O. Templeton.

Dr. Templeton's waste basket is a product of western Lowndes county, between Ousley and Clyattville, and was not cultivated. It grew beneath the shelter of a sugar boiling plant and was the only fruit of its vine.

Seed from the unusual gourd, planted last season, produced gourds of about equal size and only one to the vine.

MAE WEST'S TALK BRINGS APOLOGY

'Mistake Will Not Be Made Again,' Says Agency.

NEW YORK, Dec. 16.—(AP)—As the protests piled up today, the advertising company responsible for Mae West's Garden of Eden love scene with tall, dark and handsome Don Ameche on the Charlie McCarthy radio hour Sunday night admitted:

"It was a mistake, and we can assure the public at large that the same mistake will not be made again."

The Adam and Eve comedy was innocent enough when read the ordinary way, NBC officials in Hollywood insisted. But the volume of correspondence received after the broadcast indicated it didn't come out of the loudspeakers and into the family circle that way.

A lion's mane protects its throat, when it meets another lion in combat.

HUNT FOR CONVICTS COVERS WIDE AREA

5 Fugitives Believed to Have Switched From Truck to Automobile.

REIDSVILLE, Dec. 16.—(AP)—Search for five fugitives from the state prison farm here spread fanwise across south Georgia today.

Mark Sims, assistant to Warden George Fisher, said concentration of the hunt awaited discovery either of the truck the fugitives took from a farmer between Baxley and Hazlehurst shortly after their break yesterday, or of a car reported stolen near Jesup today.

The quintet of criminals seized a prison truck and a shotgun from a guard after overpowering him, Sims said, but they abandoned the truck after halting Paul Morris on the Baxley-Hazlehurst road and taking his truck, a pistol, and a small sum of cash.

Auto Switch Hinted.

Morris related that the men, in taking his truck, told him they would take good care of it. Sims said the reported automobile theft near Jesup had not been definitely linked with the convicts, but that officers thought they might have made a switch.

Sims said the searchers felt sure the men were fleeing [illegible] Jacksonville, Fla.

Meanwhile, in the abse[nce of] anything "definite" as to th[e] [loca]tion of the fugitives, Sims sa[id of]ficers were guarding all ro[ads to] the Florida border, and po[lice in] south Georgia cities and Ja[cksonville] were warned to be [on the] alert.

Convicts Who Fled.

Chairman G. A. Johns, [of the] state prison commission, list[ed the] convicts as J. P. Barnes, s[erving] 3-5 years for burglary; [...] Croker, two sentences of [...] years for burglary and la[rceny;] Phil Morgan, 8-12 years for [...]ony; S. E. Dutton, 3-5 yea[rs for] larceny of an automobile; an[d ...] Pratt, 1-5 years for burglar[y.]

CARDENAS SEEKS CU[RB] ON THEFTS OF PO[WER]

MEXICO CITY, Dec. 16.—[...] President Lazaro Cardenas [...] sent to congress a bill to st[op in]dividual thefts of power so [wide]spread the Mexican Light [and] Power Company announce[d it] would accept no new cust[omers] after January 1.

Company officials estimate[d] thefts—usually by a hidden [wire] cutting out the meter—amo[unt] to 250,000,000 kilowatt hou[rs a] year, almost one-fourth the current generated.

The Cardenas bill provided [fines] ranging from five pesos ($1.3[...]) [to] 5,000 pesos ($1,380) and thre[e to] five days in prison based o[n] amount of current stolen.

AUTO LOANS

18-MONTH TERMS

Get a loan in 30 minutes—take as lo[ng] as 18 months on repayment at lo[w] rates. Financing and refinancing [all] makes, all models. Free parking [in] Forsyth Building Garage while app[ly]ing for your loan.

PEOPLE'S BANK
2nd Floor Volunteer Bldg. WA. 9[...]

HAVERTY'S Great Xmas Value Sale!

Large-7 Drawer COLONIAL KNEE HOLE DESK

WALNUT-MAPLE or MAHOGANY FINISH

For The Home

$29.95

6 Important Facts!
★ True Colonial Reproduction!
★ Beautiful All-Over Finish!
★ Generous Size—22" wide—42" long!
★ Smart—Maple Leaf Hardware!
★ 8 Colonial Bracket Feet!
★ Ordinarily Would Sell for $39.50!

XMAS TERMS 95¢ CASH $1.00 WEEKLY

Haverty Furniture Co.

THERE'S NO PLACE LIKE HOME

LANE Gift Tips for Christmas Shoppers

Silver-Finish—Slender Handled

BOUDOIR MIRRORS

A gift any woman will love! Exquisitely fashioned mirrors that will add beauty to any dressing table.

$1.39 to $2.89

3-Pc. Pyralin

DRESSER SETS

Comb, brush and mirror—in delicate pastel colors, flecked with gold or silver.

$2.49 to $7.98

DRAM SALE of Perfumes

Creations of World Famous Makers!

A dram of her favorite Perfume in a lovely Perfume Bottle . . . makes a gracious gift!

GUERLAIN
Shalimar $1.60
Blue Hour $1.00
Vol de Nuit $1.25

LUCIEN LELONG
Mon Image $2.00
Indiscret $1.25

LENTHERIC
Tweed $1.00

CARON
Bellodgia $1.45
Fleur de Rocaille 1.90
Nuit de Noel .. 2.25

CIRO
Surrender $1.60
Reflexion 1.60
Jasmin .... .80

ROGERS & GALLET
Fleur D'Amour .50

COTY
L'Aimant .... .65
L'Origan .... .65
Paris .... .65
Emeraude .... .65

HUDNUT
Gemey .... .65
Vogue $1.00
Gardenia .... .50
Lily of the Valley .50

LENTHERIC'S THREE MUSKETEERS

A gift every man will appreciate! Contains After-Shaving Lotion, Scalp Stimulant and Eau de Cologne for Men $1.95

HOUBIGANT'S FOUGERE ROYALE

An after-shaving lotion that's essentially masculine! The clean outdoor odor of fresh ferns 85c

In Handsome Leatherette Case

RONSON LIGHTER

A "gem" of a lighter that's sure to please Him $2.49

SMOKING STANDS

$1.29 to $2.79

ASH TRAYS

13c to 98c

Gifts of Masculinity

LENTHERIC'S SET FOR MEN

A favorite with men who are careful about those "little things." Holds everything he needs for shaving.

$1.50 to $12.50

HOUBIGANT MEN'S SETS

A favorite wherever men gather—because it holds just the shaving needs he'd choose himself.

$1.50 to $3.75

CHEVRON MEN'S SETS

Contains Shaving Lotion, Cream and After-Shaving Talc.

$1.50

COTY MEN'S SETS

Exquisite gift packages that hold every need for a perfect shave—$1.65 to $3.50

A lovely gift for Maids—or Matrons—

Hudnut

GEMEY SET

Beautifully Boxed

$2.85

Contains her favorite Powder, Lipstick and Rouge—all in the fascinating fragrance GEMEY

A thrill for every modern Femme'

Hudnut

CIGARETTE CASE

In Pin-Seal top package

$5.00

In Pin-Seal top package. It's a honey! Square cut and thin—of two-toned enamel gold trimmed—with mirror.

Fine Perfumes

GEMEY

A perfume of gay lights and laughter.
$1.00 to $15

VOGUE

The acme of sophistication! subtle—elusive ....
$3.75 to $25

Guerlain's

SHALIMAR

Exotique — alluring — the essence of glamour.
$10 to $32

Lucien Lelong's

"Penthouse Package"

Four exquisite fragrances, Whisper Mon Image, Opening Night and Gardenia.
$2.50 to $5

CIRO'S REFLEXION

Elusive — delicate — Tantalizing.
$5 to $35

CORDAY'S Orchidee Bleue

Blue Orchids—Moonlight and Romance.
$1.25 to $9.25

Crystal and Colored Mirror

Boudoir Clocks

Perfect timekeepers!
$4.95

Westclox Country Club

Electric Clock

In ebony and colors with silver trim. Keeps perfect time $3.45

Thrillingly new—Definitely different!

Coty Compacts

Loose powder—large puff and mirror.
$1.50

by TRE-JUR

Smart wooden models with animal design 98c

Hudnut COMPACTS

Single, double and triple styles in stunning color combinations
$1.50 to $5.00

Practical gifts that last for years!

ELECTRICAL SERVANTS

$7.50 PERCOLATOR

A lovely, slender model heavily Chromium plated for beauty and durability. Convenient 6-cup size $5.39

Others $1.59

TOURIST IRON

Reduced size that's grand for the lady who goes places, or for ironing baby's clothes $1.69

$5.95 WAFFLE IRONS

Smart, new style that will add grace and dignity to any table. Heat regulator $4.19

$2.50 TOASTER

A lovely new model—chromium plated—double style with ebony colored handles $1.98

Others $1.29 to $3.98

They'll thrill the heart of every woman—

GIFTS for HER BOUDOIR

PERFUME LAMPS

Miniature lamp that diffuses her favorite fragrance—when it's lighted 98c

PERFUME BOTTLES

Exquisitely cut-glass designs with tall, towering handles. In crystal and colors .... 23c to $1.98

MAKE-UP MIRRORS

Plain, magnifying—or both—with delicately etched glass handles—in crystal or colors 98c

GLASS POWDER JARS

Large and roomy—beautifully designed cut-glass in crystal and colors 98c

MUSICAL POWDER BOXES

$2.98 to $3.29

In a swanky leather case—

CUTEX MANICURE SET

Comes in black and colors—and holds everything for a perfect manicure $3.49

Other Styles 89c to $5.00

If he smokes—give him

A carton of his favorite Cigarettes in gay Christmas wrapping.
Chesterfields
Camels · Luckies
Old Golds · Raleighs
$1.59

Box of 25—

DULCE CIGARS

10c size—extra fancy—of choice tobaccos. Gift wrapped $2.09

In Bright, Gay Colors

GLAZO GLOBE TROTTER

Manicure Set—Simulated leather with zipper fastener—with everything she needs for lovely nails....

$2.39

Other styles 49c and 69c

A Holiday Treat for Christmas Shoppers!

LANE *Delicious*

HOT TURKEY SANDWICH

Served piping hot—on delicious home-made Egg Bread—with a helping of Cranberry Sauce.

25c

If he travels or Stays Home

PORTFOLIOS

Of genuine leather with zipper fastening. Some with handles.
98c to $1.98

Sport or Travel BAGS

Large and roomy—of smart simulated leather—with zipper fastenings.
59c to $2.49

For the Girls and Boys on Your List—You can now get a

Reg. $2.50 Soft, Cuddly

BABY DOLL

Dressed like a real baby—with bonnet, shoes and socks—that will bring a thrill to every little mother.

Or, a Pair of the Famous

IRVING JAFFEE
Olympic Champion

ROLLER SKATES

Adjustable to any size foot—ball-bearing, with heavy balloon-type wheels.

Your choice of either of these grand gifts for children—each
$1.39

Ask any LANE Salesperson how you may obtain them for this low price!

Lovely new styles and designs

BOUDOIR—TABLE LAMPS

Pastels with delicately tinted floral designs — milky white lamps combined with crystal. Old-fashioned—modernistic designs. Each 98c

For the Little Tots

STUFFED ANIMALS

RUBBER ANIMALS

TOYS

10c to $2.98

A Small Deposit will hold any Gift until December 21st

MRS. THEO OTWELL, NEWS WORKER, DIES

Had Been Connected With Constitution 15 Years.

Mrs. Theo D. Otwell, connected with the circulation department of The Constitution for 15 years, died yesterday afternoon at her residence, 1382 Fairbanks avenue, S. W., after a long illness.

Due to ill health, Mrs. Otwell had not been able to work for the past five months. She was a member of the Capitol View Baptist church.

Funeral services will be held at 2 o'clock tomorrow afternoon in the chapel of Awtry & Lowndes with Dr. W. Lee Cutts officiating. Burial will be in Greenwood cemetery.

She is survived by a son, J. D. Otwell; two daughters, Mrs. J. R. Warner and Mrs. Talmadge Day; a grandson, Eddie Warner, a granddaughter, Janice Day; a brother, J. M. Long; and two sisters, Mrs. W. A. Willingham and Mrs. W. H. Sims.

PROMPT DELIVERY PHONE JACKSON 7137 JACKSON 6469

Buy Your WINES Now!

B. & G. PRINCE BLANC $149
B. & G. GRAVES 1.65
B. & G. SAUTERNES 1.83
B. & G. HAUT-SAUTERNES 1.99
B. & G. BARSAC 1.99
B. & G. Sparkling BURGUNDY ... 3.49

VERMOUTHS

MARTINI & ROSSI, sweet or dry ..$1.63
NOILLY PRAT, French 1.79
PIERRE BONARD, sweet or dry... 1.15
DUBONNET 2.25

Imported Sherries and Ports

PALAMINO MED. DRY $1.81
GARVEY VINO de PASTO 2.00
DUFF GORDON No. 28 .... 2.49
DUFF GORDON AMONTILLADO. 2.99
ROBERTSON WHITE PORT 2.50
DRY HUMOR PORT 3.00

AMERICAN WINES

E. & K. WINES $1.09
GREAT WESTERN 1.00
RENAULT 1.00
VICTOR MENDICINO .... .91
GARRETT'S .... .85

XMAS WINE ROYAL CHRISTMAS WINE 75c 3 FOR $2.00

CHAMPAGNES

RENAULT $2.75
GREAT WESTERN 2.99
FRIARS 2.75
MUMMS EXTRA DRY 4.99
CHARLES HEIDSIECK ... 3.99
CLIQUOT Yellow Label .. 4.49
CLIQUOT Yellow, 1928 .. 5.25
CLIQUOT Yellow, 1926 .. 5.99

ADD 50c FOR 6 OR 12 BOTTLES out of town orders MINIMUM ORDER 6 BOTTLES

48 FORSYTH ST. CORNER WALTON SCHWARTZ'S ROYAL CIGAR CO. 48 FORSYTH ST. CORNER WALTON

RIVERS SIGNS $2,000 EXEMPTION BILL

LOWER CHAMBER VOTES FOR RECESS

Harris Is Rebuffed When Trying To Sound Out New Proposals.

Continued From First Page.

spite the stern opposition of a number of senators.

But while the administration was walking home with the homestead exemption plan it met with another reverse in the house. Speaker Harris went on the floor to sound out the membership on the bills it thought worth considering, asserting that if they did not have marked support there was no need for considering them.

Object to Plan.

A number of representatives objected to the speaker's plan of polling the membership and after an unsuccessful effort, he abandoned it.

The recess resolution was offered by Representative Evans, of McDuffie county, an antiadministration leader. As drawn, however, it provided for the recess to begin this afternoon and continue to January 3.

Representative Preston, of Bulloch county, sought to amend the recess resolution to provide for payment of the per diem during the period but the house voted this down. Leaders were of the opinion, however, that members may draw the per diem if they desire to. It has been drawn for Saturday and Sundays during the session when the assembly was in week-end recess.

The homestead exemption bill was the only measure of importance upon which enactment was completed during the day. After the skirmish over recess, the house went into the administration-sponsored classification of intangibles. Speaker Harris, who is leading the fight for this bill, said he expected it to reach a vote today.

Issues Statement.

Governor Rivers issued a statement with the signing of the exemption bill pointing out its benefits to the taxpayers. It is the second exemption bill signed during the week, the chief executive having approved a $300 personal property exemption earlier in the week. While the homestead bill does not apply to city taxes or to city school taxes the $300 personal property exemption applies to all taxes.

In the statement issued as he signed the bill, Governor Rivers said:

"I want to thank the members of the general assembly for standing true to the will of the people of this state in passing this home exemption measure in the full amount of $2,000, as voted for by the people on June 8. This general assembly has proven itself worthy of the trust of the people of Georgia and has done more to advance the interest of the masses of our people than any general assembly that has ever met beneath the dome of this, or any other, state capitol in any generation. I cannot praise them too highly.

Real Santa Claus.

"The exemption of owner-occupied homes up to $2,000 and of household and kitchen furniture, domestic animals and tools of trade of manual labor up to $300, gives a real tax revision and tax relief to citizens of this state who need it most. It is a real Christmas present to them. The general asembly by the passage of these enabling acts, carrying out the vote of the people on June 8th, has proven a real Santa Claus to our people. These two exemption measures alone more than justify this session of the assembly. By these two measures the general assembly is taking off of our people $7,000,000 in taxes. As a general rule, the relief given through taking off these taxes is to the people in the lower income brackets, where relief is most needed. In addition to being a great progressive step in tax revision these exemption measures will bring a great boost in home building, home ownership and home pride. Owner-occupied homes are greater bulwarks of defense against enemies, within and without, than the largest standing armies we can put afield, navies we can float upon the seas, and planes we can sail aloft.

"With these exemptions as a basis we expect to co-operate with the Federal Housing Administration to put on a real home building program and campaign in Georgia; and I call upon all the people of this state to co-operate to this important end.

"There will be those who have bitterly opposed these exemption measures who will try to defeat the people getting the full value of them through arbitrarily raising assessments. I want the people of Georgia to be on guard against such tactics. There are a few officials who, in order to get money to spend, would squeeze the last blood dollar out of the last bedstead, the last pot and pan, and the last doorstep of the little home. I thank God there are only a few such.

"The constitutional amendment that was passed says: 'Such value to be determined in such manner and according to such rules and regulations as may be prescribed by law.' In other words, the people left it up to the legislature to prescribe the manner of determining the value of these exemptions. The legislature in the enabling act declares: 'It is the legislative intent that property subject to ad valorem taxation hereafter shall be valued and assessed for taxation substantially as heretofore . . .' In other words, it is the intent of the legislature that in fixing the $2,000 value that it be based on tax values as heretofore. In other words, if it has been customary to assess property in a county at 40 per cent values, or 50 per cent values, or 60 per cent values, then that basis shall be used in assessing the $2,000 value of the home exemption. This being the intent of the legislature expressed and written into law, as authorized by the constitutional amendment, I trust that the tax receivers, tax commissioners and tax assessors of the state will co-operate to see that the exemptions are set aside on the basis as prescribed by the general assembly and that the people get the full benefit of the exemptions they have voted for and that the general assembly has expressly provided they get.

Enabling Act Provision.

"There is one provision in the enabling act in which the exemption is sought to be denied to the home-owner from independent school taxes. Frankness compels me to point out the exact wording of the constitutional amendment voted by the people as follows: 'Beginning January 1, 1938, there shall be exempted from all ad valorem taxation for state, county and school purposes the homestead of each resident of this state, actually occupied by the owner as a resident and homestead to the value of $2,000. . . .' The wording of the constitutional amendment is such that I do not believe it legal for independent school systems to levy a tax on these homes.

"I make this statement for two reasons: First, I want the home-owner to get every bit of tax relief which under the constitutional amendment he is entitled to get: and, second, because I do not want any member of the legislature to find in the end that something they may have relied upon to help finance their independent schools may be denied them. I trust this statement I make about this feature of the bill will be accepted by all concerned in the spirit in which it is made; so that all parties having notice of my construction of it may use such diligence as they see proper to assert or protect their respective rights.

"There are only two exceptions to the complete exemption of owner-occupied homes as I construe it: The one is the home located inside of the municipality is subject to municipal taxes and the other is the home is still subject to pay interest on and retire bonded indebtedness.

"While I have always felt that we should exempt homes up to $5,000 in value and household and kitchen furniture, domestic animals and tools of trade up to $500, I know that the exemptions in the amounts now set up will give great relief to our people who most need tax relief and is a great forward step in tax revision.

Signs With Pleasure.

"I, therefore, take pleasure in signing this home exemption bill just as I have already signed the $300 personality exemption bill."

Before finally accepting the homestead bill, the senate engaged in a sharp debate on a motion by Senator Harrison, of Millen, to postpone action indefinitely. The Harrison motion obtained only two votes.

Senator Millican, of Atlanta, suggested that the senate postpone final action from day to day until it saw what revenue measures were coming over from the house to help the counties retrieve funds lost through the exemption plan. This also was rejected. Likewise, a motion by Senator Harrell, of Lumpkin, to table the bill was lost.

Various estimates have been placed on the amounts to be saved taxpayers through the exemption plan. It is estimated that about $1,750,000 will be lopped off the state's income from ad valorem taxes.

Some estimates place the savings to taxpayers in county, municipal and county school taxes as high as $2,500,000.

Same Assessments.

The measure provides that assessments of property shall be substantially the same as they are this year. Any householder seeking the exemption must pay a fee of 50 cents for the application.

The act specifically provides that a municipality may continue to levy taxes for the operation of an independent school district.

Valuation of property shall be upon a basis of law, which was described as market value. At present, counties are said to value homes and farms at about 40 per cent of their value. Appeals from county assessments are to be made to the superior courts in those counties which do not have tax appeal boards.

Although the pre-vote skirmishing in the senate was marked by sharp debate, it was mild compared with the storm in the house.

After Evans had spoken in support of his resolution, Speaker Harris asked all members to take their seates and sent into the corridors for absentees.

"I am going to take a poll and try to determine the policy to be followed by the house during the remainder of this session" Harris said.

He reviewed action of the session so far, explaining he had asked for passage of the beer bill and the tax stabilization bill so that, regardless of what else happens, the session would not be a failure.

Crocodile Tears.

Harris said he adopted this policy because he knew there would be the usual opposition to tax measures and that "crocodile tears" would be shed if any tax increases were sought.

"I believe," Harris said, "that there was a minority in the house favoring a gross income tax, a general sales tax, a soft drink tax or a measure to increase the gas tax, but I believed that a majority of the house was against this legislation.

"We ought to determine here and now where we're going. If a majority of the house is not ready to stand behind one of these tax bills, we should go ahead with the few important measures now pending, work day and night, and adjourn by next Thursday night."

Harris then explained that he was going to take a poll of the house by asking the members to rise and indicate their position on various tax proposals. This poll, he said, would be recorded by the house clerk.

"We are not going to be put on the spot in any such manner," Representative Jones, of Bartow county, told the speaker. "It is not fair to ask us to commit ourselves to bills when we don't know what is in them."

"These bills I speak of have been here for weeks," the speaker said, "and the members of this house had a chance to study them."

"The trouble is," Jones replied, "that almost every bill is completely rewritten in the form of a substitute and we don't know what will be in the substitutes."

Speaker Harris told the house that the post road measure now pending would provide $1,500,000 to take care of county roads now being maintained by the counties, and that 3,000 more miles of road could well be added to the state system, thus taking additional maintenance burdens off the counties.

Poll on Proposals.

Getting down to the poll on various proposals, the speaker said a general sales tax of 1 per cent, exempting necessities of life, would raise about $2,000,000, and that each additional one cent of such a tax would bring in another $2,000,000.

"The intangibles tax bill now pending will bring in more than we think," he said, "and the counties will get considerable relief through allocation of this revenue."

Then the speaker enumerated the tax bills one at a time and asked the members to hold up their hands if they would agree to support any or all of them.

A dozen members voiced vigorous objection to being polled on any of the proposed tax bills and there was considerable commotion in the house, as most of the legislators refused to vote one way or the other on any of the questions.

Senator Joe Burgin, of Buena Vista, jubilant at the passage by the senate, 42 to 4, of his celebrated "home rule" bill yesterday, predicted last night the house would give its approval and send the p r o p o s e d constitutional amendment to the people for acceptance or rejection.

The measure, introduced by Senator Burgin at each legislative session since 1925, would amend the state constitution to ban local bills and bills of local application from the general assembly and substitute instead a general law which would allow counties and municipalities to prescribe their own local statutes.

"It would in no way interfere with general legislation," Burgin said. "In fact, it would help to concentrate attention to this phase of the assembly's work. Under the present system, 75 per cent of the bills we pass are local in nature."

Claims Agreement.

Senator Burgin said Speaker Harris "has agreed with the bill in principal," and added he had been assured the measure would receive favorable house action.

Speaker Harris, however, said later in an interview:

"The Burgin bill, instead of correcting a bad situation, makes it worse and creates at least 1,000 little legislatures in Georgia. I believe the nuisance of local bills and local legislation could be done away with by adoption of a uniform system of local government throughout the state, giving each unit of county and municipal government power to govern its affairs."

Senator Burgin emphasized the constitutional amendment would not change the present system unless the assembly subsequently adopted enacting legislation. He said at least a score of states have already adopted similar measures, and cited Arkansas as an example.

The bill awaits house action. Burgin said it passed the senate in 1927, but did not receive favorable consideration in the other legislative branch.

Committee Postpones Action on Fee Bill.

Representative Theo Coleman, of Lowndes county, said yesterday the house committee on the state of the republic is withholding action on a bill providing a fee for employment of a state intangible tax investigator "until it could be determined whether the subject was within the Governor's call."

Coleman, chairman of the committee, in a written statement also announced a charge that a hearing was denied to G. Seals Aiken and a group Wednesday night at a meeting of the committee.

In a resolution made public today, Aiken protested alleged exclusion of a committee from the Georgia Taxpayers' Relief Association during two hearings by the state of the republic committee. The resolution said the group was on one occasion ordered to leave the committee room by Chairman Coleman.

Aiken led court action to prevent John Armistead, tax investigator, from collecting fees from the state. Last week a three-judge Fulton county superior court declined to act on his petition.

Representative Coleman, in his answer to the Taxpayers' Relief Association resolution, set out that the committee was not consulted concerning the hearing on the bill and that action was deferred when the committee voted in executive session to determine whether it was within the Governor's call. He said Aiken was allowed to debate the point before the vote was taken.

"The statement made by Mr. G. Seals Aiken and others to the effect that a hearing was denied them by this committee, is a malicious misstatement of fact and is absolutely untrue," Coleman asserted.

A proposal which would make former Governor Talmadge eligible for re-election in the next election was introduced in the house of representatives yesterday by Representative Evans, of McDuffie.

WOMAN IDENTIFIES SUSPECT'S PICTURE

Youth Ordered Arrested in Slaying of Widow.

NORRISTOWN, Pa., Dec. 16—(AP)—Miss Mary Griffin, 22-year-old witness to the murder of Mrs. Wilma V. Carpenter last Monday, positively identified a rogues-gallery photograph of Wendell Forrest Bowers, 19-year-old former inmate of the Huntington reformatory for boys, as the killer, District Attorney Frederick B. Smillee, announced tonight. Smillee ordered the immediate arrest of the youth.

The blonde 38-year-old widow was shot in the bedroom of her fashionable Camp Hill home just outside Philadelphia. Miss Griffin, who lived with her, said the killer later tied her to a bed and tried to attack her.

MORE WARM WEATHER PREDICTED FOR ATLANTA

Warmer weather will continue in Atlanta again today with a possibility of rain, the weatherman forecast yesterday.

"Skies will be mostly cloudy and there is a possibility of showers," the weatherman said as he announced a low temperature reading of 56 degrees for this morning. The mercury yesterday ranged between 50 and 68 degrees.

Storm warnings were issued yesterday along the gulf coast from Galveston to Carrabelle, Fla., with indications of squally weather and winds increasing possibly to gale force. The Texas disturbance is responsible for the unsettled weather here, the weather bureau announced.

SOLON'S MAIDEN SPEECH.

WASHINGTON, Dec. 15.—(AP)—Senator Miller, Democrat, Arkansas, delivered his maiden speech today and conferred with the President regarding what he termed improper Farm Security Administration appointments in Arkansas.

Open Every Night Till Christmas

LOFTIS

Cor. Broad and Alabama Sts. 36 BROAD ST., S. W. Entrance on the Corner

Worthwhile Gifts on Credit! Put all your Purchases on one account. Pay Next Year on Convenient Terms. No Interest or Carrying Charges.

YOU CAN FILL YOUR ENTIRE GIFT LIST IN ONE VISIT TO LOFTIS

"JUBILEE" Engagement Ring
Solid 10% Iridium Platinum; specially selected blue white Diamond, surrounded by 12 matched Diamonds.... $175.00
$4.25 a Week

"KAY" Engagement Ring
Sparkling blue white Diamond; two matched Diamonds; smart ring of Solid 14-K Yellow or White Gold $25.00
75 Cents a Week

"RHEA" Engagement Ring
Big blue white center Diamond; 4 matched Diamonds; solid 18-K White or 14-K Yellow gold ring..... $85.00
$2.00 a Week

"GAIL" Engagement Ring
Fine blue white center Diamond; 4 matched Diamonds; solid 14-K Yellow or White Gold Ring $39.50
$1.00 a Week

"DEBUTANTE" 17 Jewels

Streamlined; curved to fit wrist; Yellow Gold filled case; link bracelet, $37.50.
$1.00 a Week

Give her the Diamond Wedding Ring for Christmas!

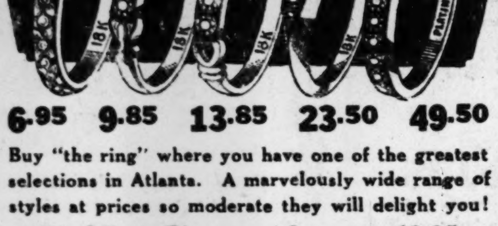

6.95 9.85 13.85 23.50 49.50

Buy "the ring" where you have one of the greatest selections in Atlanta. A marvelously wide range of styles at prices so moderate they will delight you!

Wedding Rings as Low as $3.95

HAMILTON 34 Diamonds

Solid Platinum case; 34 radiant Diamonds; cushion-shaped case so much in vogue. The gift de luxe! $173.85
$4.25 a Week

Man's Longines Watch 17 Jewels
Handsome Watch; square case. Yellow Gold filled; genuine leather strap $37.50
$1.00 a Week

Ladies' Gruen Watch The "Vogue"

Very newest style Gruen; trim and chic. Yellow gold filled; 15 jewels.... $29.75
$1.00 a Week

ELGIN'S NEWEST 21-Jewel "Lord Elgin"

Curved to fit the wrist. 14-K Yellow Gold Filled Case. Elgin's Latest! $50.00
$1.25 a Week

Dependable Watches—Smartly Styled—On Credit at Lowest Cash Prices

"HER GIFT"

Beautiful Dinner Ring—3 blue white Diamonds; solid 14-K Yellow or White gold ring $22.50
75 Cents a Week

FANCY SOLID 14-K GOLD RINGS

Beautiful Ring—set with Ruby, in marquise shape— $8.95

Ring with Ruby, Sapphire or Sardonyx— $12.50
50 Cents a Week

Birthstone Ring. 2 blue white diamonds— $14.95
50 Cents a Week

"HIS GIFT"

"Warrior Head," tiger eye ring; solid Yellow gold. A value ... $8.95

GIFT SUGGESTIONS FOR "HER"—FOR "HIM"—AND ALL OF THEM!

Beautiful Dresser Sets
Rhinestone Jewelry
Colored Stone Set Rings
Compacts
Pearls—Crosses
Purses
Bracelets and Lavallieres
Ladies' Fitted Bags
Ronson Cigarette Cases
Belt Buckle, Tie Clip Sets
Bill Fold, Key Case Sets
Man's Fitted Bag
Men's Luggage
Dresser and Mantel Clocks
Silverware—Radios
Sta-Rite Elec. Food Mixers

Mail Orders Promptly Filled. Send for Catalog. Phone WA. 3737

BOYS! BOYS!

Here's a FREE Xmas Offer!

With Every Pair of

BOYS' SHOES at $2.99

Our Regular Price

Famous EXCELSIOR BRAND, best known boys' shoes, at $2.99.

FREE!

Friday and Saturday Only!

FREE!! $1 Univex Camera With Every Pair!

This is an absolutely genuine offer. No strings attached! Come in now for your shoes and camera.

Sizes to Big 6

MOTHERS! Bring your boy in for his Christmas shoes and take advantage of this offer. They're our REGULAR $2.99 STOCK!

- Genuine Goodyear Welts
- Fine Calfskin Uppers
- Leather and "gro-cord" Soles
- Sturdily Made and Well Styled

EDWARDS GOOD SHOES

95 Whitehall St.—Corner Hunter St.

HIGH'S BASEMEN[T] Gift Suggestions
Open 'til 9 Tonigh[t]

Women's Robes
Whittendon blanket cloth, satin trimmed, silk cord girdles, all sizes. $1.9
HIGH'S BASEME[NT]

Satin Stri[p] Slips
$1.69 tailored styles, perfect fitting, 34-44. 99
HIGH'S BASEMENT

Women's Coat Sweaters
$2.98 coat styles, all-wool, with or without collars. 34-40. $1.7
HIGH'S BASEME[NT]

Maids Uniforms
$1.59 kinds! Black, blue or white, short sleeves. Reg. sizes. 99
HIGH'S BASEMENT

Crepe Silk Hose
Full - fashioned! 79c sheer chiffons, pure silk, in all the popular winter shades. All sizes. 49
HIGH'S BASEMEN[T]

Girls Snow Suits
$5.98 values! 2-pc. styles, brown or navy plaid and solid combinations ... 4-12 $3.9
HIGH'S BASEMENT

Men's Robes
Rich rayon brocades, satin trimmed, heavy cord girdle. Small, medium, large. $2.98
HIGH'S BASEMENT

Men's Silk Ties
Bright or subdued patterns, all of excellent quality, resilient and smart. Boxed! 49c
HIGH'S BASEMENT

Boys' Jackets
Leatherettes, flannelette lined, sizes 6 to 16. Brown or black. Full zipper fronts. $1.99
HIGH'S BASEMENT

Girls' Raincoats
Scotch plaids with jaunty capes, sizes 7 to 16. Gay, bright colors. $1.99
HIGH'S BASEMENT

Men's Pajamas
$2.49 values! Coat styles, plaids and stripes, sizes A, B, C, D. Fine broadcloths! $1.69
HIGH'S BASEMENT

Satin Comforts
Rayon satins—large size, silk cord bound. Rose-green, orchid-green, rose-blue, gold-blue. Reg. $4.98. $2.99
HIGH'S BASEMENT

High's Basemen[t]

[DE]MOCRATIC UNIT WILL SET PRIMARY

[Ex]ecutive Committee Called [T]o Meet January 4 at Courthouse.

[Fu]lton Democratic executive [com]mittee was called yesterday to [mee]t January 4 at the courthouse, [whe]n it will set the date for the [comi]ng primary and discuss other business of the party. Hughes Spalding, chairman of the committee, issued the call.

Indications are that Wednesday, March 9, will be set as the primary date, with entries closing, under party rules, at noon February 5.

Three county commissioners and three judges of the municipal court will be nominated.

WINDSORS VISIT LEBRUN.

PARIS, Dec. 16.—(AP)—President Albert Lebrun and Mrs. Lebrun today received the Duke and Duchess of Windsor at Elysee palace for the first time since Edward's abdication.

TARIFF TO AID LINT URGED BY RUSSELL

Senator Criticizes Wallace for Condemning 2-Price Cotton System.

By GLADSTONE WILLIAMS.

WASHINGTON, Dec. 16.—Criticizing Secretary of Agriculture Wallace for condemning a two-price system for cotton, Senator Richard B. Russell Jr., of Georgia, today entered a vigorous defense of the Lee amendment to the pending crop control bill, which proposed giving cotton growers of Georgia and the south the same tariff protection afforded big business and industry for the past generation or more.

Although defeated by a better than 2-to-1 vote, the amendment was vigorously supported by both Senator Russell and Senator Walter F. George, of Georgia.

Target of Wallace.

The Lee domestic allotment cotton amendment was one of the targets of Wallace's general assault last night on so-called "price-fixing" provisions of the farm measure. If enacted, it would have guaranteed a fixed parity price payment of 20 cents a pound to cotton farmers on domestically consumed portions of their crop.

"Why," Senator Russell said on the floor of the senate, "we have had a two-price system for everything the cotton farmer buys for more than 100 years; and now, when a two-price system is suggested for cotton, we hear the cry of 'fascism.'"

Secretary Wallace had called allotment plans "price-fixing" programs that might "involve licensing of all businesses who purchase farm products and licensing of all farmers."

"If the situation were utterly desperate," Wallace declared, "it might be all right to do that, but if the situation gets that desperate then you are in the gravest danger of having to take a step toward that which they abroad call fascism, autocracy, etc."

Reasonable Restriction.

Admitting that he was not opposed to some form of reasonable restriction, the junior Georgia senator said he was afraid that if the government continued to cut down cotton production, the farmers were sure to lose what little foreign market they had left.

"We are seeking in the Lee amendment," he insisted, "to apply a tariff system for the benefit of cotton farmers. Yet, we are told we cannot have it because it would be fascism.

"I am sure our cotton farmers would approve a curtailment plan if they were assured a fair return on what cotton they sold. Our present tariff system for the benefit of industry has enriched everyone in the nation except the farmers."

CONGRESS IS HIT IN LEWIS SPEECH

Continued From First Page.

will digest all of us or none of us.'"

Meantime, in Baltimore, a federal jury decided a sitdown strike aboard ship in a foreign port is mutiny, convicting 14 seamen of the government-owned freighter Algic on both counts of an indictment charging conspiracy and attempt to revolt.

Each count carried a possible maximum sentence of five years' imprisonment, $1,000 fine, or both. Defense attorneys said a petition for a new trial would be filed Saturday or Monday.

208 Arrested in Dearborn.

From Detroit came word that police of suburban Dearborn loaded 208 union members into patrol wagons and hauled them to headquarters, breaking up another attempt of the United Automobile Workers to distribute literature to employes of the Ford Motor Company.

Of those arrested, 203 were charged with "obstructing traffic" on Miller road in violation of a Dearborn ordinance and were released.

Labor's Non-Partisan League in Washington last night threw its support behind striking tunnel workers on the $220,000,000 Colorado river aqueduct project in southern California.

Gardner Jackson, spokesman for the John L. Lewis organization, said the league had joined the strikers in an appeal to Jesse H. Jones, Reconstruction Finance Corporation chairman, to request the metropolitan water district to end "its gross anti-union activity."

Manhattan Island's pre-Christmas rush was bothered by a strike of Woolworth 5-and-10-cent store clerks in three stores, a three-hour "stand-up" of Postal Telegraph Company operators, and threats of a strike among the 14,000 taxicab drivers.

The Monarch of Bermuda sailed from New York last night with only 120 men aboard. The other 260 members of her crew were left behind, striking because of the alleged discharge of 72 seamen and also because the Furness-Bermuda Line, a British company, refused to recognize the Transport Workers' Union (CIO).

Four hundred passengers cancelled reservations at sailing time.

The Monarch carried mail and freight.

2ND JURY DISCHARGED IN M'DONALD TRIAL

LITTLE ROCK, Ark., Dec. 16.—(AP)—The circuit court jury which heard the second false pretense trial of former Secretary of State Ed F. McDonald was discharged today by Judge Abner McGehee after it reported it was "hopelessly" deadlocked.

McDonald was charged with having fraudulently obtained a $480 state warrant August 6, 1935, for four drums of soap which were not delivered to the statehouse.

Wage Bill Is Threat To Child Movie Stars

WASHINGTON, Dec. 16.—(AP) Some California congressmen said today they detected a threat to the Freddie Bartholomews and Shirley Temples of moviedom in the administration's wage-hour bill.

Before the house adopted an amendment by Representative Schneider, Progressive, Wisconsin, intended to prohibit the employment of children under 14 in interstate commerce, Representative Dockweiler, Democrat, California, arose and protested. He said it would deprive the public of "the good entertainment" provided by child movie stars.

Another Californian, Representative Voorhis, said, however, theatrical workers could be exempted later and urged:

"In the meantime, let's protect the millions of other children."

DEMOCRATS SPLIT OVER FARM BILL

Continued From First Page.

directed at the section where I live."

After long and bitter debate, the senate refused, 56 to 26, to substitute the idea of Senator Lee, Democrat, Oklahoma, for the compulsory cotton control system provided in the bill.

Sees Delay Til January.

Even before it became apparent that the senate debate would continue far into the night, Speaker Bankhead told a press conference he did not expect crop control legislation to be completed until January. It was the first time he had conceded publicly that this lead-off item on the administration's program would not reach the White House during the special session.

Later in the evening, Senator Borah, Republican, Idaho, succeeded in getting the senate to reduce the penalties which would be imposed on corn and wheat farmers who failed to comply with with "marketing quotas."

The penalty for marketing the crops in excess of a farmer's government-fixed quota was reduced from 50 to 25 per cent of "parity prices."

Borah also won approval of a requirement that farmer referendums, conducted to determine whether marketing quotas should be imposed for corn and wheat, be conducted by "secret ballot."

The bill calls for these referenda whenever supplies are large enough to determine if restrictions on sales would be imposed.

Fines Clause Deleted.

On motion of Senator McGill, Democrat, Kansas, the senate deleted a provision for possible fines up to $100 on corn and wheat farmers who failed to keep required records.

Senator Murray, Democrat, Montana, won approval for an amendment which would prohibit reduction in acreage of any type of wheat, if the curtailment would be likely to result in production smaller than domestic requirements.

Off the floor, Murray said this would protect especially "growers of No. 1 northern spring wheat produced in Montana, the Dakotas and other arid states."

By a voice vote the senate rejected an amendment by Senator Overton, Democrat, Louisiana, appropriating $1,000,000 annually for the development of foreign markets for farm products.

Then the senate adjourned for the night without reaching a vote on the control bill itself.

Sees Stronger Draft.

Secretary of Agriculture Wallace indicated a belief tonight that the farm legislation which eventually passes will be "stronger" than the bills now pending in senate and house.

Writing Senator Smathers, Democrat, New Jersey, in response to a query as to the agriculture department's attitude, Wallace said:

"I believe there are many excellent points in both the senate and house drafts of farm legislation and that there will be an opportunity for the conference committee to work out a stronger draft then either."

The senate rejected proposals that the government buy up large quantities of farm products to control surpluses and bolster prices.

An attempt by Senator "Cotton Ed" Smith, Democrat, South Carolina, to have the government go into the market for 6,000,000 bales of cotton to raise prices depressed by the largest crop in history failed, 39 to 26.

When Senator McNary, of Oregon, the Republican leader, proposed to buy 30,000,000 bushels of wheat, that too was voted down, 48 to 19.

The senators offered their proposals as amendments to the pending farm legislation, which aims to control crops by a system of monetary rewards and penalties.

The house tentatively approved today an amendment to the wage-hour bill which would eliminate partially the third shift in manufacturing industries.

The amendment would require manufacturers to pay time and a half to workers employed between midnight and 6 a. m. "In all industries where continuous operation is not required," and would prohibit employment of minors during those hours.

Representative Bullwinkle, Democrat, North Carolina, who introduced the provision, and Representative Healey, Democrat, Massachusetts, indicated it was aimed principally at the textile industry.

Bullwinkle said the amendment "would protect legitimate business and prevent chiselling in the cotton textile industry where the third shift is largely prevalent."

In opposition to the amendment, Representative Smith, Democrat, Connecticut, declared it would "curtail production."

Fight Wage Bill.

Ne wEngland congressmen disclosed during debate that northern cotton textile manufacturers had expressed opposition today to the present wage-hour bill.

A demand that congressmen support the measure was issued tonight by Francis J. Gorman, president of the United Textile Workers of America, affiliated with the CIO.

Gorman urged union members to "exert pressure on local, state and national politicians for an extension of WPA and passage of the wage-hour bill."

After tentatively approving an amendment by Representative Crosser, Democrat, Ohio, to exempt railroad shopmen and maintenance of way employes from the administration bill, the house adjourned for the day without reaching the controversial administrative section.

EMBASSY PRAISES HEROES OF PANAY

Continued From First Page.

foresight and calmness in spite of his wound and continued throughout to plan and consult with us.

"Lieutenant Anders (Lieutenant F. Anders, Vallejo, Cal., executive officer of the Panay, shot in the throat) whose wounds almost cost him his life, took charge of the evacuation of the ship and kept to his feet until the task was accomplished.

"Dr. Grazier (Lieutenant Clark Gilson Grazier, medical officer) devoted himself to his duties under fire with extraordinary courage and efficiency and in all circumstances exemplified to my mind the highest qualities of his profession."

Captain Roberts telegraphed the ambassador "as to the gallant conduct of Mr. George Atcheson Jr., whose behavior under fire was most courageous and whose subsequent actions and conduct under the most trying and nerve-racking conditions, physical and mental, were such as to inspire the greatest admiration."

PARK LAND PURCHASE IN GEORGIA APPROVED

WASHINGTON, Dec. 16.—(AP)—Senator George, Democrat, Georgia, said today the National Forest Reservation Commission had authorized the purchase of 11,113 acres of land to be added to the government's Chattahoochee forest in Georgia.

George said the new purchases would bring the reservation's total area to 568,426 acres. The authorized purchase price of the additional tract was $4.44 an acre, a total of $49,454.75.

The land is in Gordon, Whitfield, Walker, Chattooga, Floyd, Rabun and Fannin counties.

Fountain PENS From Miller's

Are expertly fitted to the writer's style of handwriting—that is why we sell more quality pens than any other store in the whole south—not only at Christmas-time but throughout the whole year.

64 Broad St., N. W. At the Healey Bldg.

GIANT MONUMENT IS BOON TO DAKOTA, BORGLUM DECLARES

Georgia Has Exceptional Opportunities To Draw Tourists, Sculptor Says.

By LUKE GREENE.

A stone memorial to four of America's builders — George Washington, Abraham Lincoln, Thomas Jefferson and Theodore Roosevelt—is boosting South Dakota's tourist trade income to $12,000,000 annually, Gutzon Borglum, the sculptor who started the Stone Mountain memorial to Robert E. Lee, said yesterday as he stopped in Atlanta on a brief visit.

The heads of the four great Americans are being carved on the side of Mount Rushmore, S. D., and the work is now about 80 per cent complete, the sculptor said as he pointed out the project's economic value to the state.

Gas Sales Jump.

"The great gasoline companies report that their sales have increased 180 per cent, with the result that Governor Jensen is now reconstructing South Dakota's roads from the increased income from gasoline taxes," he said. "From June until September of this year 255,000 people from all parts of the world visited the memorial despite the fact that it is 300 miles off the main tourist route. The traffic has now become such a problem that new lanes are being added to the two highways leading through the mountains to the sculpture."

The sculptor reevaled that as many as 1,100 automobiles climbed the mountain in one day, all bearing tourists who wished to view the colossal work.

Lincoln Unveiling.

Lincoln's head was completed this year and unveiled on September 17, the anniversary of the signing of the constitution. The Roosevelt monument will be unveiled next year in celebration of the adoption of the constitution.

"I hope that President Roosevelt will either unveil this sculpture or designate someone to represent him," Borglum said.

In 1939, the end of the constitution celebration, the head of Washington will be unveiled, honoring the inauguration of the first President of the United States. The ceremony will take place at night under high-powered lights and will be preceded by a drama illustrating the rise of the democratic form of government. Such widely-known artists as Lawrence Tibbett and Grace Moore will participate in the drama, Borglum said.

The unveiling of Washington will mark the end of the dedicatory ceremonies, as Jefferson has already been officially honored.

Asked if Georgia has any exceptional opportunities for developing its tourist trade, the sculptor replied that it has, since the state is the gateway to Florida and the Gulf states.

Points Out Sites.

Borglum emphasized the fact that tourist trade alone should not be sufficient excuse for constructing large memorials, but that the excuse should lie in the monument itself. He pointed out that Kennesaw Mountain and the Peachtree war route could be converted into worth-while projects that would greatly increase the state's income.

Work has been abandoned temporarily on the Mount Rushmore memorial because of the intense cold. Borglum explained that his men can labor only about five months out of each year because of this fact. Work on the sculpture has been in progress for about 46 months.

Borglum began work on the Stone Mountain project in 1916. He later took up the Mount Rushmore project and during the last 11 months has traveled across the continent five times. He will leave today for his home in Texas.

Borglum Studies Replica of Historic Figures

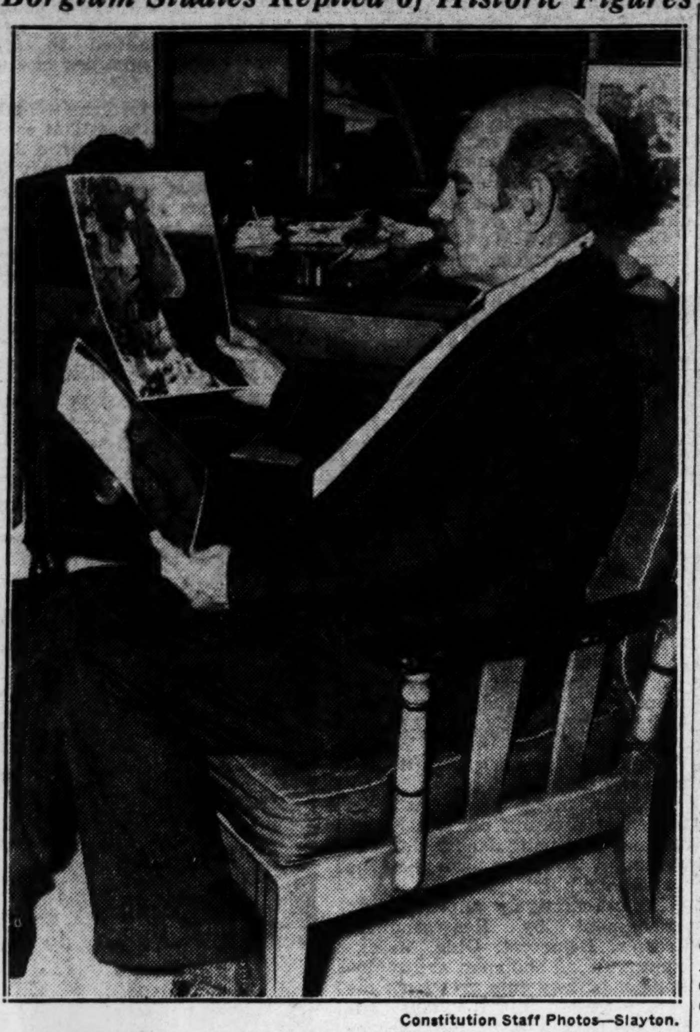

Constitution Staff Photos—Slayton.

Gutzon Borglum, sculptor who started the Stone Mountain memorial to Robert E. Lee in 1916, studies a reproduction of his work on Mount Rushmore, S. D., as he stopped over in Atlanta yesterday for a brief visit. The memorial attracted 255,000 tourists from June until September, he said.

'The Awful Truth' In Its Fifth Week

Now, at last, a positive and final date for the ending of the record smashing run of "The Awful Truth," at the Rialto theater has been set. It will be Christmas Eve, December 24, one week from tonight. At that time, regardless of popular demand, the feature will have to be withdrawn to make way for the new and sensational, delightful Grace Moore picture, "I'll Take Romance."

"The Awful Truth," when it closes next Friday night, will conclude a run of 36 consecutive days, after setting new box office records. With Irene Dunne and Cary Grant in the leading roles and with Ralph Bellamy heading a splendid supporting cast, it has proved fine entertainment.

"I'll Take Romance" is the cleverest picture Miss Moore has yet made. She sings old favorites as well as a new song hit. Her leading man is Melvyn Douglas.

ROAD GROUP MEETS

National Highway Program Is Outlined.

Colonel Willard T. Chevalier, president of the American Road Builders' Association, spoke on "The Road Ahead" at the first annual banquet meeting of the Georgia Highway Constructors' Association last night at the Atlanta Athletic Club.

Charles M. Upham, engineer-director of the national association, outlined the national highway program.

Other prominent officials attended the meeting. The state organization is affiliated with the national association.

ATLANTA THEATER NEWS

REVIEWER PRAISES PLAY AT ERLANGER

'You Can't Take It With You' Is Described as Hilarious.

"You Can't Take It With You" belied its name last night.

For a capacity crowd of first-nighters that trooped out of the Erlanger theater at about 10:45 o'clock, after seeing the Pulitzer prize-winning comedy, took with them memories of one of the most hilarious nights in the history of Atlanta showhouses.

The play was fashioned by those experts, Moss Hart and George S. Kaufman, who have given the American stage many previous comedy hits.

Story of Family.

It tells a simple tale of the Sycamore family, as crazy — in a charming sort of way—a family as ever trod the boards of any theater. The Sycamores believe that happiness comes from doing exactly what each member likes best to do.

So the mother, Penelope, admirably played by Elwyn Harvey, writes plays and paints pictures; her husband, Paul, played by Walter Beck, makes firecrackers, with his friend, Mr. DePinna, played by Paul E. Burns, while their oldest daughter, Essie, enacted by Adrienne Earle, attempts to become a second Pavolova, undaunted by eight years of lessons.

Then there is Martin Vanderhof, the lovable grandfather of the group, whose hobby is collecting snakes, visiting the zoo and attending commencement exercises. George Henry Trader, in this role, deserves special praise.

Runs Printing Press.

Of course, there is also Ed, Essie's husband, who likes to rattle off Beethoven on a xylophone and who runs a printing press, too.

The romantic part of the story is carried by Mary Patton, as the Sycamore's youngest daughter, who longs for roast beef, and two vegetables, and doilies, like other, saner families, and Alan Brixey, as Tony Kirby.

Other in the excellent cast, all of whom contributed fine performances, include Robert Perry, who made a small part stand out; Rene Roberti, as the voluble Russian; Dulcie Cooper, as a drunken actress, and Anna Karen, as the Grand Duchess Olga, very regal in spite of her job as a waitress.

Musa Williams and Morris McKinney also carried their roles well.

LEE FUHRMAN.

Barrymore To Star In Capitol Film

When a well-known doctor murders his wife and plants clues to implicate his rival for her affections, he stirs up a cyclone of trouble in the police department and newspapers. John Barrymore is the doctor, and Harvey Stephens is the man he plans to take the blame for his crime, in "Night Club Scandal," which opens a week's engagement at the Capitol theater Sunday.

Others in the cast are Charles Bickford, Lynne Overman, Evelyn Brent, Louise Campbell and J. Carroll Nash.

On the stage the Capitol will offer the special presentation, "The Big Apple Revue," a Dan Fitch production, which offers a large cast of entertainers including dancers from the place where the big apple dance originated.

Big Musical Play At Loew's Grand

During the past two decades Fifty-Second street, New York, has changed from one of the quiet, fashionable thoroughfares of an earlier era to a street famous the world over for its lavish night life. "Fifty-Second Street," which comes today to Loew's Grand theater, employs this dramatic change as the basis of a story of night life and luxurious entertainment.

A cast of film and cabaret entertainers was assembled for this diversion. Ian Hunter, Leo Carrillo, Pat Paterson, Ella Logan, Sid Silvers, Zasu Pitts, Marla Shelton, Dorothy Peterson, Collette Lyons, Kenny Baker and Al Shean, from Hollywood, and Jack White, Rocco and Saulter, Georgia Tapps, Cook and Brown, Jerry Colonna, Al Norman and the "Fifty-Second Street Girls" are united in this lavish and sparkling story.

Eight big musical numbers have been included in "Fifty-Second Street." The film celebrates the history of New York's Montmartre section.

Power and Young On Screen at Fox

Acclaimed by fans with each new picture as the most exciting sweethearts of the screen, Tyrone Power and Loretta Young are co-starred in Twentieth Century-Fox's "Second Honeymoon," coming to the Fox theater today. The film is said to be their perfect picture of the year.

There are other stars in the cast, including Stuart Erwin, Claire Trevor and J. Edward Bromberg.

Aherne-De Havilland Film at Paramount

Using for its hero the British actor, David Garrick, a gay comedy of that star and his times is coming to the Paramount theater today with Brian Aherne in the role of Garrick and Olivia De Havilland as Germaine, the girl with whom he falls in love. Garrick in the eras of the 1750's was acknowledged to be the greatest actor the world had ever known. He could play anything —comedy, tragedy, or straight drama.

Supporting Aherne and Miss De Havilland are Edward Everett Horton, Melville Cooper, Lionel Atwell, Henry O'Neill, Luis Alberni, Lana Turner, Marie Wilson, Fritz Leiber, Linda Perry and Etienne Giradot. "The Great Garrick," which is neither historical or biographical, but just sheer fun, was written for the screen by Ernest Vajda.

'The Women Coming To the Erlanger

Probably the bathroom scene which opens the second act of "The Women," Clare Boothe's joyous comedy, coming to the Erlanger for two nights and Wednesday matinee, starting Tuesday, December 28, is the most discussed scene in the history of the theater. Except as burlesque, this is the first time that an actress has been called upon to disport herself in a tub in full view of the audience.

Women who frequent smart institutions of beauty culture recognize it immediately as the genuine air foam bath held in high esteem because of its therapeutic value. Many of the more inquisitive have written to the manager of "The Women," asking how the thick white suds which form a cloak around Miss Celeste Holm's body as she reclines in the tub, are made.

The foam is not soap, as is generally believed. These moving clouds of snow are produced with a chemical product which is claimed to have enormous medical value.

ALPHA KAPPA SIGMA

Officers Are Elected by Jewish Fraternity.

A. A. Freedman, Atlanta attorney, last night was elected chancellor of the local chapter of Alpha Kappa Sigma, national Jewish fraternity, at the annual election of officers and banquet.

Other officers selected were Charles W. Bergman, vice chancellor; Howard Karp, recorder; Sam Glass, exchequer; Bernard Lifchez, bailiff; Sam Massell, D. G. Cohn, Paul Ginsberg, De Katz and Manuel Wolde, members of the board of directors.

Certificates of honorary membership were presented Judge Luther Z. Rosser, of municipal court, and Julian Boehm.

Theater Programs

Legitimate

ERLANGER—"You Can't Take It With You."

Picture and Stage Shows

CAPITOL — "Dangerously Yours," with Phyllis Brooks, Cesar Romero, etc., at 11:45, 2:23, 4:50, 7:28 and 10:06. "Gems of 1938," on the stage, at 1:38, 4:05, 6:43 and 9:21. Newsreel and short subjects.

Downtown Theaters

FOX—"Second Honeymoon," with Tyrone Power, Loretta Young, etc., at 1:00, 2:41, 4:22, 6:03, 7:44 and 9:25. Newsreel and short subjects.

LOEW'S GRAND—"52nd Street," with Ian Hunter, Leo Carrillo, etc., at 11:00, 1:08, 3:16, 5:24, 7:32 and 9:40. Newsreel and short subjects.

PARAMOUNT—"The Great Garrick," with Brian Aherne, Olivia de Havilland, etc., at 11.51, 1:47, 3:43, 5:39, 7:35 and 9:31. Newsreel and short subjects.

RIALTO—"The Awful Truth," with Irene Dunne, Cary Grant, etc., at 12:08, 2:48, 5:27, 7:29 and 9:31. Newsreel and short subjects.

CAMEO—"Guns in the Dark," with Johnny Mack Brown.

CENTER—"Toast of New York," with Edward Arnold.

Neighborhood Theaters

ALPHA—"Doomed at Dawn," with Bob Steele.

AMERICAN—"Hotel Haywire," with Leo Carrillo.

BANKHEAD—"Pick a Star," with all-star cast.

BUCKHEAD—"It's All Yours," with Madeleine Carroll.

CASCADE—"Love Under Fire," with Loretta Young.

COLLEGE PARK—"Stella Dallas," with Barbara Stanwyck.

DEKALB—"Love Under Fire," with Loretta Young.

EMPIRE—"Annapolis Salute," with Harry Carey.

FAIRFAX—"Love Under Fire," with Loretta Young.

FAIRVIEW—"Slave Ship," with Warner Baxter.

HILAN—"Wee Willie Winkie," with Shirley Temple.

KIRKWOOD—"Easy Living," with Edward Arnold.

LAKEWOOD—"Penrod and Sam."

LIBERTY—"Riders of the Dawn," with Jack Randall.

PALACE—"The Toast of New York," with Edward Arnold.

PARKING PALACE (Stewart)—"Armored Car," with Robert Wilcox.

PARKING PALACE (Piedmont)—"Sins of the Children," with Cecelia Parker.

PONCE DE LEON—"Slave Ship," with Warner Baxter.

TEMPLE—"Make Way for Tomorrow," with Victor Moore.

TENTH STREET—"A Midsummer Night's Dream," with James Cagney.

WEST END—"David Harum," with Will Rogers.

Colored Theaters

ASHBY—"Night Key," and "Singing Marine."

LENOX—"Wake Up and Live," and "Cherokee Strip."

ROYAL—"Paradise Express," and "Bulldog Drummond Escapes."

81—"Prairie Thunder," with Dick Foran.

RITZ—"Trail of Vengeance," with Johnny Mack Brown.

HARLEM—"The Ranger Steps In."

LINCOLN—"Spanish Cafe Mystery," and "Two-Gun Law."

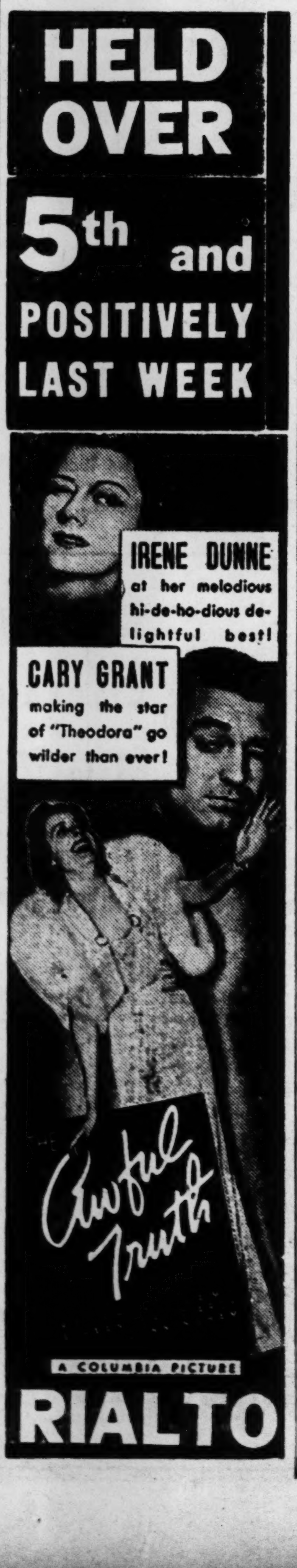

Starts TODAY! LOEW'S GRAND OPEN 10:30 A.M. 25¢ 'til one Balcony Anytime

SATURDAY NIGHT AT 11:30 Varsity Nite Preview of "The Hurricane"

LAKEWOOD THEATER
FRIDAY ONLY
"PENROD AND SAM"
WITH
Billy Mauch and Buckwheat
DOORS OPEN 3 P. M.

CAPITOL SCREEN! Cesar Romero Phyllis Brooks —in— 'Dangerously Yours'
ATLANTA'S ONLY VODVIL THEATRE STAGE! "GEMS OF 1938" 25—Stars—25 8 ACTS VODVIL

TONIGHT
TALKING PICTURES
Samuel Young School
"TRAILING NORTH"
"MICKEY MOUSE"
"TRAVELOGUE"
Plus
HOME TOWN MOVIES
Help the Legion
Xmas Basket Fund
Lyle Brewster Post No. 50
AMERICAN LEGION

TENTH STREET
TODAY ONLY
"A Midsummer Night's Dream"
First Time at Popular Prices.
Matinee 15c; Night 20c.

ERLANGER TONIGHT AT 8:30 AND FRI. & SAT.
MATINEE SATURDAY
SAM H. HARRIS presents the
PULITZER PRIZE PLAY 1937
"YOU CAN'T TAKE IT WITH YOU"
By MOSS HART & GEO. S. KAUFMAN
PRICES—TAX INC.
NITE: ORCH., $2.75, $2.20; MEZZ., $... BALC., $1.65, $1.10, 85c; GAL., ... MATINEE: ORCH., $2.20, $1.65; M... $1.65; BAL., $1.10, 85c; GAL., 55c.

Max Gordon presents Clare Boothe's provocative, startling and tremendously funny comedy, THE WOMEN, at the ERLANGER THEATRE, TUESDAY and WEDNESDAY, DECEMBER 28 and 29, with a MATINEE on WEDNESDAY.

THE WOMEN is the most discussed play the theatre has ever known. It is undeniably exciting and inescapably clever.

The cast of 40—all women, to be seen here comes directly from a sensational engagement at the Erlanger Theatre, Chicago.

Mail orders filled in the order received. Box office sale opens THURSDAY, DECEMBER 23.

Prices: Eves., Orch., $2.75, $2.20; Mez., $2.20; Bal., $1.65, $1.10, tax inc. Wed. Mat.: Orch., $2.20, $1.65; Mez., $1.65; Bal., $1.10, tax inc.

Paramount NOW
HE BECOMES A LOVER.......By Mistake!
"The GREAT GARRICK"
with
BRIAN AHERNE
Olivia de Havilland
EDWARD EVERETT HORTON
PLUS
CARTOON — NOVELTY — NEWS

Extra! Popular Science • Gus Arnheim's Orchestra • FOX NEWS

NOW PLAYING!
FOX
A LUCAS & JENKINS THEATER

Preview Night
Saturday, 11:30P.M.
CAROLE LOMBARD
FRED MacMURRAY
"True Confession"

...000 BUDGET ... STREETS ASKED

...il Committee Adopts ...olution Doubling Ap...opriation for 1938.

...utions to ask the budget ...ance committees to double ...riations per ward for street ...ements in the city were ... yesterday by the public ...committee of city council.

...resolution calls for appro...ns of $10,000 per ward for ...ing year as compared with ...appropriations for the city's ...rds last year.

...e same time, the commit...eed to call on federal agen... Fulton and DeKalb coun... assume a part of the gen...eet improvement program, ...d a month ago with ad...ent of a four-point im...ent plan by Chairman ... Lyle, of the public works ...tee.

...osal of the Georgia Power ...ny to abandon street car ... on Piedmont avenue and ...titute buses serving Morn... and Ansley Park sections ...proved. The public works ...tee immediately began to ...lans urging city council to ...ubstitution of buses for ...ars along Highland avenue ...anier boulevard into town. ...uting of the Luckie street ...s adopted as follows—from ... to Broad, to Peachtree, to ...all, to Hunter, back to ... to Walton and thence over ...resent route to the water

Bill for Inquiry On British Births Causes Hilarity

LONDON—(Correspondence of the Associated Press)—"Have you caused a fall in the population?"

Such, according to one London wit, is a fair sample of questions the British birth registrar may pop at proud fathers if the government's population statistics bill becomes law.

The bill, designed for a statistical inquiry into Britain's declining birthrate, already has caused nation-wide hilarity and some misgivings.

It would compel parents registering births or deaths to tell their age, occupation, date of marriage and previous marriages, the number of children born of each marriage, whether they are legitimate, and the number of the parents' brothers, sisters and dependents.

Many fear it will authorize embarrassing official prying into what goes on within the Englishman's hitherto embattled castle—his home.

The measure has been dubbed the "Nosey Parker" bill.

A nosey Parker, in plain American, is a very nosey guy.

LAST RITES TO BE HELD FOR MRS. MYRA SEARCY

Funeral services for Mrs. Myra Searcy, 71, will be conducted at 10:30 o'clock tomorrow morning in the chapel of A. C. Hemperley & Sons.

The Rev. W. S. Robinson will officiate and burial will be in College Park cemetery. Mrs. Searcy, who was the mother of Mrs. Roy M. Wilheit, of College Park, died Wednesday in Chattanooga, Tenn.

DEFENDANT FREED ON 'BOOKIE' CHARGE

Two Negro Lottery Operators Given Straight Chain Gang Sentences.

Possession of a horse race "dope sheet" and a betting ticket stub were held insufficient evidence to convict on charges of bookmaking yesterday in Fulton criminal court as Judge Jesse M. Wood found F. S. Brown not guilty after a trial without a jury.

City Detectives Crankshaw and King arrested Brown in a room in the Healey building, and contended that possession by him of the "dope sheet" and ticket was evidence that he accepted bets.

The defendant admitted "playing the ponies" himself but denied the bookmaking charge. He pointed out that the information in the "dope sheet" is printed in many newspapers as a matter of sporting information.

At the same session of court, two negro lottery operators were given straight chain gang sentences. Melvin Tuggle, who pleaded not guilty, was sentenced to 12 months. Tyvola Lindsay, who also pleaded not guilty, received four months.

CAFE MEN DISAGREE OVER PRICE OF BEER

Decision Left to Board Despite Recommendation by Association.

Resolutions recommending prices of 13 cents a bottle or two for 25 cents for the old 10-cent bottle of beer and 18 cents or two for 35 cents for the 15-cent bottle, were passed yesterday by the Atlanta Restaurant Association.

However, many members wished the prices fixed at 12 cents and 17 cents despite their agreeing 13 cents and 18 cents would be a "fair" price, J. W. LeBlanc, president, said.

Unable to agree, the members left the "price-fixing" up to the board of directors, who will meet this afternoon, LeBlanc said.

COURT DECISIONS

SUPREME COURT OF GEORGIA.

Judgments Adhered to on Rehearing.

Brenner vs. Wright, executor; from Fulton.

Frankel et al. vs. Miami Biltmore Company et al.; from Fulton.

MacNeill, treasurer, vs. Howard; from Fulton.

Best vs. Maddox; from Floyd.

Benton vs. White; from Jasper.

Commercial Union Fire Insurance Company vs. Capouano et al.; from Fulton.

Pacolet Manufacturing Company vs. Weiss; from Hall. Judgment.

COURT OF APPEALS OF GEORGIA.

Adhered to on Rehearing.

Henderson vs. American Hat Manufacturing Company; from Fulton.

Rehearing Denied.

Burke vs. State; from Jenkins.

Pattison et al. vs. Davis, administrator; from Dougherty.

City Council of Augusta vs. Hamilton; from Richmond.

Williford vs. State; from Fulton.

Wrenn, et al., executors, vs. Massell Realty Company et al.; from Fulton.

Jones vs. Pacific Mutual Life Insurance Company; from Floyd.

American Oil Company vs. Towler; from Gwinnett.

Southern Railway Company vs. Riley; Southern Railway Company vs. Sanders; from Henry.

Southern Grocery Stores Incorporated vs. Braun; from Fulton.

FINAL RITES TODAY FOR MRS. PETERS, 80

Founder of Writers' Club To Be Buried in Macon.

Funeral services for Mrs. Kate Ross Peters, 80, founder of the Writers' Club here and active member of local women's organizations, will be held at 3 o'clock this afternoon in Macon, Ga., where the body was taken yesterday.

She died Wednesday night at the residence of her stepdaughter, Miss Ellen Peters, at 358 Parkway drive, N. E., after a week's illness.

Mrs. Peters was the widow of Thomas Peters, Atlanta insurance man. In addition to founding the Writers' Club, she was a worker in the Atlanta chapters of the United Daughters of the Confederacy and the Daughters of the American Revolution. She was a member of the First Methodist church.

RHODES NOMINEES WILL BE SELECTED

Georgia Candidates Compete With Others Monday.

Two Georgia candidates for Rhodes scholarships will be selected at 10 o'clock tomorrow morning at the Biltmore hotel. Selection will be made by the state committee.

Candidates will be selected from students nominated by Georgia colleges or from Georgia students now attending colleges in other states.

Those selected will compete Monday with nominees from South Carolina, North Carolina, Tennessee, Virginia and Florida for the four scholarships awarded to Oxford University, England, each year from the southern district.

STOP

TRADE MARK

Stop fooling around with coughs due to colds... Get pleasant relief with Smith Brothers Cough Drops. Black or Menthol—5¢.

Smith Bros. Cough Drops are the only drops containing VITAMIN A

This is the vitamin that raises the resistance of the mucous membranes of the nose and throat to cold and cough infections.

The South's Largest Selection of Fine Watches

PATEK PHILLIPPE (*Exclusively in Atlanta*) OMEGA

HAMILTON GRUEN

ELGIN JULES JURGENSEN

LONGINES HARVEL

Maier & Berkele INC.

Jewelers to the South Since 1887 — Atlanta, Savannah

Unusual

EVENING SLIPPERS

at an unusual price!

A flattering open-toe pump in gold and colorful paisley . . . that combines the rich shades of green, gold, fuschia and American beauty.

$4.95

50 other styles to choose from at same price.

DOWNSTAIRS

J. P. ALLEN & CO.

"The Store All Women Know"

Delight Her With a New Coat for Christmas

Choose from 300 New—

Reg. $22.50 and $25

COATS

Grand "Buys" at

$13.90

Downstairs

What a thrilling Christmas package one of these handsome coats will make! Sport, casual and fur-trimmed types, in sizes 11 to 20, 38 to 44. All bought at sacrifice prices and marked low for a sacrifice sell-out! Among the sport styles are models from "Bonnie Brooke" and "Sportleigh" . . . many with chamois linings. Sketched is a handsome fleece coat from "Bonnie Brooke" with plaid back and chamois interlining.

DOWNSTAIRS

J. P. ALLEN & CO.

"The Store All Women Know"

GIFTS on Credit

$1 CASH DELIVERS ANY ARTICLE. TERMS: $1 WEEK ON BALANCE

Streit Chair and Ottoman

Several different upholsterings to select; adjustable. Now priced at— $39.75

Knee-Hole Desk

7-drawer type desk, in mahogany; an ideal gift $29.75

Compare quality and price and you will agree that Mather Bros. is the place to buy your furniture—

We believe in "truth in advertising," therefore we always show pictures of the actual merchandise. You can always buy with confidence from Mather Bros.

Colonial Rockers

Your choice of several colors to select from; a real value at only $19.75

Chair and Ottoman

Choice of covers; priced now at— $19.95

Channel-Back Chair

Choice of upholsterings, kapok cushions $24.95

Governor Winthrop Secretary

In mahogany, exactly as pictured; an unusually fine secretary for only $37.50

Governor Winthrop Desk

Attractively finished in mahogany and priced now, only $33.75

Cedar Chest

This chest has a combination lock; beautifully finished in genuine walnut and Oriental woods; a full 48-inch cedar chest with tray at only— $29.75

Samson Card Table

Built to support 600 pounds; is washable and stain-proof; choice of assorted colors... $2.98

Lamp Table

A truly beautiful drum-top table for only. $14.95

Continued . . . . . .

Mather Bros. Stock-Reducing Sale

$79,563.00 Stock of Fine Furniture Reduced to $53,042.00 for Quick Clearance

Easiest Terms Can Be Arranged On Any Purchase

Outstanding Reductions on

27 Living Room Suites
28 Dining Room Suites
129 Bedroom Suites
29 Dinette Suites
149 Lounge Chairs
149 Lounge Suites
59 Room-Size Rugs
23 Odd Sofas
11 Love Seats

Don't Wait! Buy Now! Save!

Close-Out Prices on Circulating Heaters and Radios

Hostess Wagon

Finished in walnut; a very good wagon at the low price of...... $8.95

Big Display of Commodes

This piece, as pictured, is of solid walnut and reduced to only $17.50

A Small Cash Payment Delivers Any Article

Mather Bros. INC. FURNITURE

122 WHITEHALL ST.

Lamp Table

Beautiful Chippendale design in mahogany. $8.95

THE GUMPS—ADVICE TO THE LOVELORN

LITTLE ORPHAN ANNIE—GAS AGAIN, ANNIE

MOON MULLINS—ALL ABOUT THE FAMILY SKELETON

DICK TRACY—THREE FATHOMS DOWN

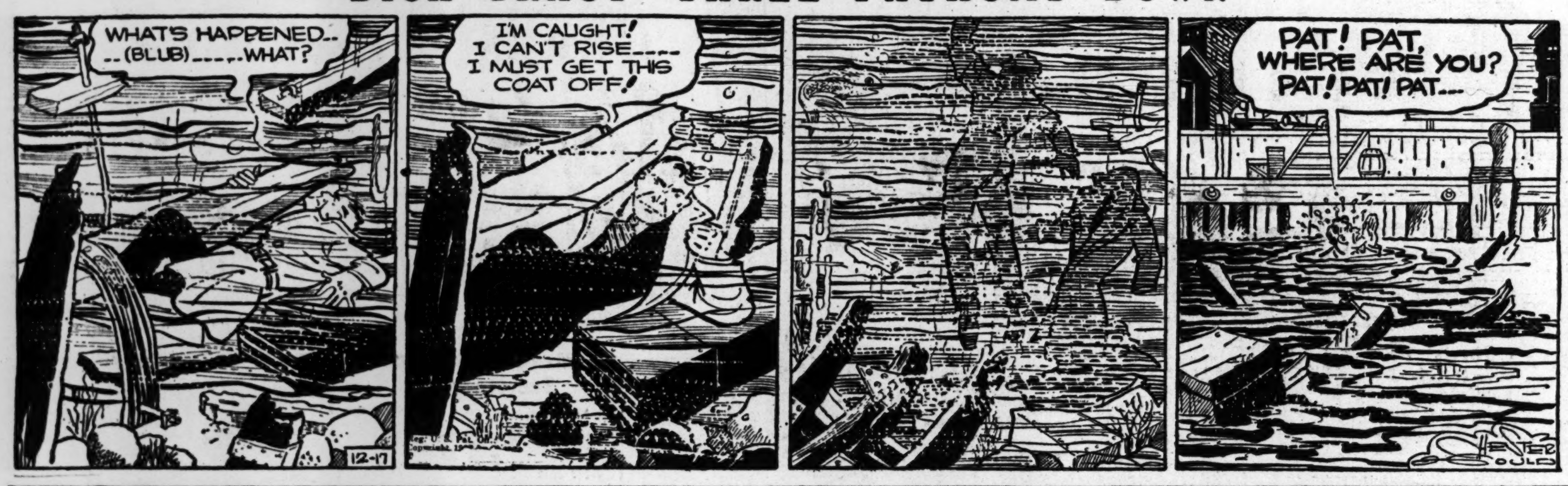

JANE ARDEN—Useless Denial

Reg. U. S. Pat. Off.

By Monte Barrett and Russell Ross

SMITTY—THANKS A MILLION

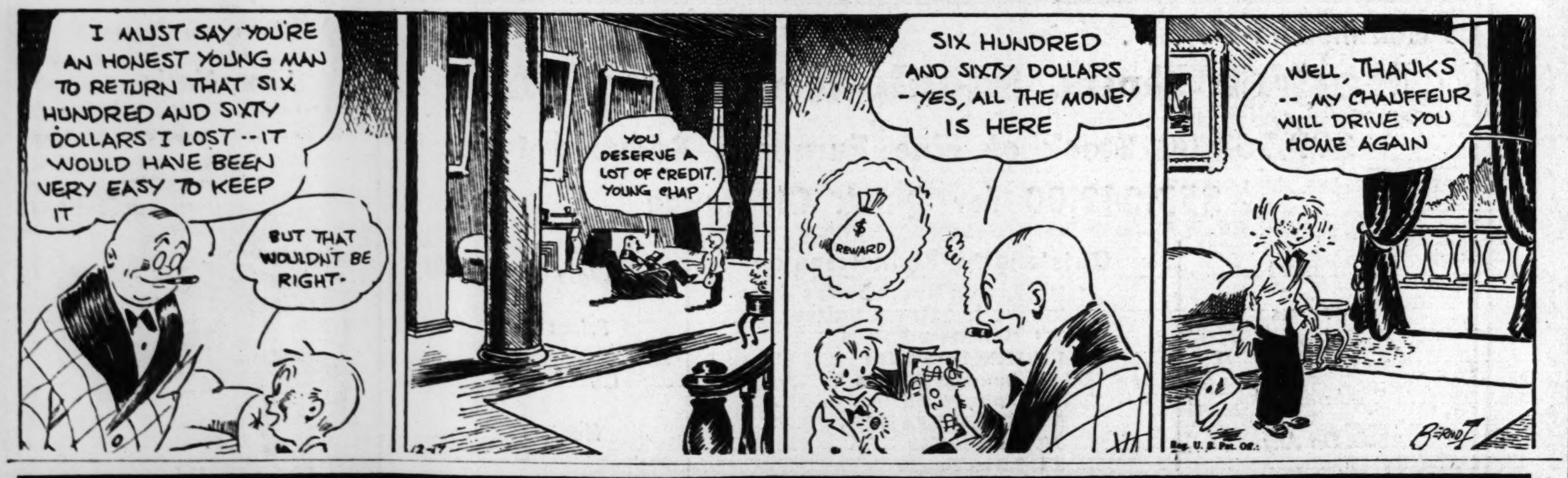

Remember That Night

By Margaret Gorman Nichols

WHAT HAS GONE BEFORE.

When Karen Mallare's foster-mother dies she decides to quit her dress shop job and go to New York to realize her ambition to be an actress. Jerry Forbes, who came to Harriston to work in his uncle's bank, begs her to marry him. She asks if he knows her story. When she was six months old her mother, a young actress in a company that disbanded in Harriston, took a midnight train, leaving Karen in a hotel room. John and Hetty Mallare adopted the pretty child and cheerfully stinted to keep the pretty child in school and give her singing and dancing lessons. Jerry wishes her luck and says he'll be waiting "if you need me." Her neighbor in New York is blond Roxanne Dell, who sings on a hotel roof. She is hard on the surface but Karen likes her. As Karen is leaving a theater after seeing the famous Brenda Bond in Philip Ashley's play, her handbag containing all her money falls to the lobby, and is kicked about. A handsome man returns it. As she waits in the rain for a bus his car stops and she amazes herself by accepting his invitation to get in. He is Philip Ashley. He takes her to a party to meet Brenda Bond. She hears a woman's remark about Ashley's picking up girls while Lilyan Kane is in London and leaves. Philip apologizes as he drives her home; she knows that she loves him. She goes with Roxanne and her fiance Bill McGrath to the hotel roof where Philip sees her and dances with her. McGrath disappears from a ship. NOW GO ON WITH THE STORY.

INSTALLMENT VII.

She pressed her hand over her mouth for a moment. "I told you I couldn't live without him, Karen. Bill was my life. He was my world. He was everything I believed in, everything I was faithful to. After four years of getting nowhere, playing in small towns, singing in cheap night clubs. . . . " Her voice stopped suddenly. "You run along. "I'll be okay."

"I don't want to leave you alone now, Roxanne."

"I don't want to live without him."

Karen looked at Roxanne gravely. "Bill's parents have got to learn to live without him! They've had him all his life and loved him, too. You belong with his parents now. They need you now. You can't give up as long as somebody needs you, Roxanne. It doesn't take long to get to Richmond and those two older people need you. Let me send them a telegram and pack your bag and see you to the station."

"Do you think . . ."

She nodded. "I know!"

"But my job! I'll lose my job." Several times, the sound of her small blue satin slippers cushioned by the rug, she walked from the sofa to the window. Then she looked back at Karen. "Can you sing? It's not so much singing as putting a song over and making 'em think you feel what you're singing, and mean it. Last Saturday night I sang happy songs because Bill was there. And I was happy." Don't think. Don't remember. You don't dare remember . . .

Karen frowned as a new panic seized her. "I used to sing at parties in Harriston but I can't . . . I couldn't . . ."

"There is a job in it for you if you can. My job. It isn't bad. I—I hate to lose it. If you take it, you can step out when I get back!"

"You will go to Richmond?"

She nodded. "I'll go if you'll see Sam Kasten this afternoon and tell him you'd like to take my place. He'll give you a try-out. He'll give you a chance. You've got looks . . ."

Karen looked away. Again her pride stung. Singing in a night club, when she had come to New York to be a great actress. But Roxanne had asked a favor.

"I can try."

Half an hour later they were on their way to the station in a taxi.

Standing at the gates, a small blonde girl in a new blue suit and beige hat, Roxanne looked at Karen. Her eyes were drowning in her tears. It was the first time she had cried. After a little while she managed to speak.

"Move into my place, Karen. It's bigger. Don't try to see Sam Kasten until this afternoon. There's a rehearsal. I don't know how long I'll be gone. I'll stay as long as they need me." Her bright mouth trembled. "Funny what you said about not giving up as long as somebody needed you. You're going on trial today and so am I. You see, they weren't keen about me. Bill's parents, I mean. Their only boy and—and a girl who sings in a night club. Can't blame them much." As the gates opened, she gripped Karen's hand. "Thanks for—for everything."

"I've done nothing, Roxanne."

Back in her room, Karen put her hands against her flushed face and thought, "I can't do it! I shouldn't have promised. I'll make a fool of myself!" But Roxanne had asked her to keep her job for her. "You can't give up as long as somebody needs you."

Karen tried to think reasonably. Imagine you are back in Harriston at one of the Saturday night parties and you've been asked to sing. They always said, "Oh, come on, Karen. Give us one of those low blues numbers." Often as they rode at night Jerry had said, "There's a new song. I don't know the words. Sing it for me, Karen."

She had to imagine that she was back in Harriston. Glimpsing her face in the mirror, she saw that her mouth wore a bitter smile. She had come to New York to be a great actress and now she was going to try to get a job singing heart-break songs on a hotel roof. And one night, because it seemed to be a place where he went, Philip would come and see her . . .

But there was no time to think or plan. Seeing her unfinished letter to Jerry, she crumpled it slowly and dropped it in the basket beside the desk. She couldn't admit defeat.

The tailored gray suit she had worn so much was warm. Quickly she changed into a simple black dress, a small black hat, painted her mouth, and looked through the dresser for a pair of clean white gloves. All at once she thought of Philip again with bitterness. "I'm not defeated yet. I'll get there yet, Philip. I'll make you so proud of me you'll come to me. I'm doing this for Roxanne who has lost everything she believed in."

At the hotel she asked the elevator operator for Mr. Kasten. "He's on the roof," she was told. "They're rehearsing."

There was no time to think or plan, for when she stepped off the elevator, she was in the large room where she had danced with Bill McGrath not many nights ago. The men in the orchestra were in their shirt sleeves. The leader was mopping his brow. She scarcely recognized the tango dancers in street clothes. But standing only a few feet away from her was a short, stout man with thin dark hair and small dark eyes. Puffing on a strong cigar, he was silently watching the entertainers.

While the tango dancers were arguing with the orchestra leader, Karen went to the short stout man.

"Mr. Kasten?" she asked. Turning, he scowled at her. But she continued, "I'm a friend of Miss Dell. She—she had to leave town today hurriedly. You may have seen the papers. The young man who disappeared off a ship near Miami was the man she was going to marry. She went to see his parents." Her breath seemed short.

She paused a moment and then said, "I'd like to take her place while she's away."

Sam Kasten took the cigar from his mouth and squirted his small dark eyes. Then he looked Karen up and down, beginning with the small black slippers that had walked so many miles.

"You mean the young fellow who waited for Dell after the show?" he asked in a thick heavy voice. Karen nodded.

Kasten placed the cigar between his teeth, chewed on it, and wagged his head. "That's tough—tough on her." His shrewd little eyes appraised her coldly again. "Did she tell you . . ."

"She told me to ask you to give me a chance."

"Any experience?"

Should she lie? "No," Karen said. "Only at amateur things but I'm sure I can . . ."

The argument settled between the dancers and the o[rchestra] leader, the music began [...]

Sam Kasten raised his h[and ...] his voice. "Say, wait a [...] Keep quiet."

Every one looked at Ka[ren.]

But Sam Kasten was [...] of tonight's show, a show [with]out a singer. He could [...] agency and get a girl in [...] utes but the girl would [...] Broadway type, a little blo[nde ...] Roxanne. The better plac[e ...] going in for "class" and th[e ...] lic was getting tired of sy[...] blondes. This girl p[...] couldn't sing but she was [...] and beautiful. She was [...] Broadway type. She had [...] Oh, well, give her a break[...] she clicked. . . .

"Okay," he said. Looking [...] the wide room, lovely a[...] with dim lights and the c[...] women's dresses, ugly in th[e ...] time glare, he called to [...] chestra leader, "I'm givi[ng ...] yound lady an audition, G[...]

He glanced at Karen. "[...] your name?"

"Karen Mallare."

"Let's see what you can [...]"

She felt his shrewd ey[es fol]low her as she went to [the or]chestra. She saw the youn[g ...] who played the saxophone [...] saw the eyes of the tango [danc]ers sweep over her. Forge[t ...] Think you are back in Ha[rriston] singing to your friends!

Chewing on his cigar, Sa[m Kas]ten watched her as she sp[oke to] the orchestra leader. He sa[w ...] she was nervous and that t[...] ers were both pitying h[...] laughing at her. Sudden[ly ...] hoped that she would be g[...] new photograph in the [...] downstairs, a new face. . [...] her in a good looking dress [...] her eyes, and turn the sp[...] on her. . . .

Her first notes of a popula[r ...] were shaky. She closed he[r ...] Why did she close her ey[...] wondered, half smiling. B[...] last half of the song was [...] Still not looking at him, sh[e ...] another.

Continued Tomorrow.

(Copyright, 1937, for The Consti

UNCLE RAY['S] CORNER

TEMPLES AND HOM[ES] OF POMPEII

The guide at Pompeii p[ointed] out the remains of a templ[e and] said:

"There you see the Tem[ple of] Apollo! Early in the mornin[g, be]fore the day's work starte[d,] people came here to pray.

Temple of Isis, as it looks [...]

"Here is an altar which [...] used for devotion to the go[ddess] Diana. She was supposed [to an]swer questions which were [...] of her. There was a place [...] priest to go under the statu[e ...] he spoke words which were [sup]posed to be those of Diana."

Apollo was the sun god [...] ancient Romans. He was [...] the god of music and of he[...] The goddess Diana was sa[id to] give special help to women [...] some believed she had the [...] powers as Artemis, the Greek [god]dess of hunting.

Another temple was less da[mag]ed by the volcano, and is k[nown] as the Temple of Isis. Some [peo]ple in Pompeii prayed to Is[is, an] important goddess of Egyp[t. It] may seem strange that some [Ro]mans used to worship an Egy[ptian] goddess, but it is true. Her [...] had spread from across the [Med]iterranean sea.

The houses of Pompeii [...] built mainly of stone and [...] The bricks were not so thi[ck as] those common today. Both b[ricks] and stones were held tog[ether] with mortar or plaster.

Most houses were of one [...] but some had two stories. [...] there was a second story, it [...] used as a place for servan[ts to] sleep.

One house has been mad[e to] look almost the same as it [...] when people lived in it. [...] known as the "House of V[...] and was found in fairly good [con]dition. The missing parts [...] supplied during modern times, [...] the rooms now have ceilings [...] the middle of it is an open s[...] a kind of courtyard, with [...] grass, flowers, a fountain [...] statutes. There are rooms ar[ound] the courtyard, just as there [...] in ancient times.

Paintings made close to [...] years ago adorn the walls in [...] rooms of the House of Vetti[...] a dining-room beside the co[urt]yard. I saw nine wall-paint[ings.]

With little warning, the lif[e of] Pompeii came to an end. T[...] we can see figures of some of [the] people who died in the erup[tion.] Next time I shall tell more a[bout] those figures.

(For Travel section of [your] scrapbook.)

The leaflet called "Seven W[on]ders of the World" may be had [by] sending a 3c stamped, return [en]velope to me in care of The [At]lanta Constitution.

Uncle Ra[y]

Tomorow: A Little Saturday [...]

(Copyright, 1937, for The Constitut

...ILTON REVEALS ...T MEMBERSHIP ...R POLICY CHIEFS

...Frank Reported Se...ed To Be Chairman of Group.

...LOUIS, Dec. 16.—(AP)—...an Hamilton, of the Re...n national committee, an...d tonight a partial list of ...s of a "committee on pro... which will draft a new dec... of principles for the once... nt party.

...list included only those ap...s whose acceptances had ...ceived thus far and did not ... the name of the chairman ... committee.

...oritative sources said the ...an would be either James ... Adams, historian and ... Glenn Frank, former pres... of the University of Wis... or United States Senator ...ck Steiwer, of Oregon.

...ew York, the Times said ... that Frank had been se...

...bers of the committee an...d by Hamilton included:

... HAMPSHIRE—Ex-Gover...ntley N. Spaulding, Roches... manufacturer; ex-Governor ... P. Bass, Peterboro, Pro...e leader under Theodore ...elt, and Foster Stearns, son ...k Stearns, of Boston, friend ...sident Coolidge, war veter...olar and author.

...IFORNIA — Cecil deMille, ... picture producer, Holly... Dr. Aurelia Reinhardt, ...nt, Mills College Oakland, ...adys O'Donnell, Long Beach ... and business woman.

...SOURI—Frank T. Atwood, ...on City, former chief jus... the state supreme court.

...NECTICUT — Morgan T. ...rd, Hartford, president of ... Insurance Company; J. W. ...Jr., New Haven, president ...metric Tool Company and ... New England council, and ... Governor John H. Trum...lainville, president of Trum...ectric Company.

...SHINGTON — William H. ..., Spokane editor and pub... Spokesman Review.

Pennsylvania Group.

...NSYLVANIA—Rabbi Louis ..., Philadelphia, rabbi of Ro...lom Synagogue.

... JERSEY—Edward D. Duf... South Orange, president of ...Prudential Life Insurance ...ny, former acting president ...nceton University and now ...ber of its board of trustees.

...NSAS—Henry Bubb, To... assistant secretary of the ... Building and Loan Asso..., national vice chairman of ...Young Republican Federa... B. A. Culp, Beloit, former ... senator, member of state ... of regents; Frank Haucke, ...l Grove, former state com...r of the American Legion ...ce Republican candidate for ...nor.

... YORK—Edward H. But...uffalo, publisher, Evening ... Colonel Theodore Roose...; Jerome D. Barnum, Syra... publisher, Syracuse Post ...rd; Arthur A. Ballantine, ...York, former assistant secre...f the treasury; Judge Wil... Bleakley, Yonkers, candi...or Governor in 1936; Wil... B. Bell, New York, president ...erican Cyanamid Company; ...n S. Bennet, New York, ... congressman, chairman na... affairs committee of the ...al Republican Club; Wil... M. Chadbourne, New York, ...an of Fusion committee in ... municipal election; Ed... F. Corsi, former commis... of immigration; Miss Mary ...n, New York, lawyer, trus... Cornell University.

Gannett Included.

...nk E. Gannett, Rochester ...her; Miss Louise Gerry, ...lo, business executive; Ma...eneral James G. Harbord, ...ent of the Radio Corpora...f America; Mrs. James E. ...gsworth Jr., New York, ac...n young Republican work; ... Lovejoy, Rochester, presi...f Eastman Kodak Company; ... Lewis, Brooklyn, lawyer; ... Pauline Mandigo, New ... Phoenix News Bureau; ...e C. Medalie, former United ... district attorney; Amos R. ...nchot, brother former Gover... Gifford Pinchot, of Pennsyl..., lawyer and writer; Mrs. ... M. Reid, New York Her...ribune.

...tor Ridder, publisher of New ... Staats Zeitung; Francis E. ...s, New York, negro lawyer; ... Harper Sibley, Rochester; ... Root Stern, New York law... Egbert W. West, Glens Falls, ...man of Glens Falls Insur... Company, and Paul Windels, ...klyn, retiring corporation ...el of New York city.

...nois—Ex-Governor Frank O. ...en, Oregon; James Douglass, ...go lawyer, former assistant ...tary of the Treasury; Earl ...ng, Evanston, assistant pro...r of political science, North...rn University; Sewell Avery, ...go, head of Montgomery ... & Co.; Sterling Morton, head ...orton Salt Company, Chica...nd Judge Oscar F. Nelson, ...go.

Vermont Appointees.

...rmont—Fred A. Howland, ...pelier, president of the Na...l Life Insurance Company, ...ee of Dartmouth College.

...xas—Orville Bullington, ...ita Falls, rancher and law...

...ode Island—Colonel Edward ...on, Providence, cotton tex... manufacturer, and Bishop ...es Perry, presiding bishop of ... Episcopal church.

...aryland—Robert O. Bonnell, ...ident of Morris Plan Bank, ...more.

...klahoma—Wirt Franklin, Ard...e, independent oil producer ... head of Independent Petro... Association.

...olorado—Charles E. Collins, ... Carson, cattleman, former ...ident of American Livestock ...ociation.

...owa—E. P. Chase, publisher ...ntic Daily News, winner of ... Pulitzer editorial prize in

STORE OPEN 9 A. M. TO 9 P. M. UNTIL CHRISTMAS

You Can Buy Many More Gifts If You Will Allow Your Money To Stretch--- By Shopping At

"The Store Reliable"
KLINE'S
Whitehall · Broad · Hunter Streets

We Have Received 3,000 MORE SUITS---In Fact, All The Manufacturer Had! These Are The Same Suits Of Which We Sold 2,800 At The Price Of $1.99.

ON SALE FRIDAY and SATURDAY Reg. $3-$4-$5

All-Wool, Two-Piece

KNIT SUITS

Here's the Story:

The manufacturer having seen how quickly we sold 2,800 of these marvelous knit suits at $1.99 and having 3,000 more on hand, wired us that if we took the cmpolete stock he would give them to us at a price that would create a sensation that truly "never since Columbus discovered America has there been such a sale." So here they are in the real Xmas spirit at a real savings and at a price within everyone's means.

3,000 All-Wool Knit Suits at less than one-half cost price. The skirt or the sweater alone is worth more than $1.00. You'll want to buy them by the half-dozens for yourself and for Christmas gifts.

We ourselves would probably never believe that any store could advertise garments like these at such a low price. They are beautiful. Cold print cannot begin to describe their beautiful colors, their fine make, their smart appearance and their fine quality!

$1

MAIN FLOOR

- Long and short sleeves
- Fine Knit Zephyrs and Novelties
- Angoras and Brushed All-Wool
- Crew, V-neck and Collars
- Plaids, Solids, Checks, Stripes
- Sizes to fit all in every color and pattern

Genuine Bates
SPREADS

1.00
Values to 2.00. Heavy cotton reversible, scalloped; all covered. All wanted colors.
Third Floor

Men's Suedeine
COATS

2.88
Genuine suedeine. Guaranteed waterproof. They're smartly tailored. Checks, plaids or solids. Sizes 34 to 46.
Main Floor

Actual 1.00 Values
Women's Smart Christmas
SLIPPERS
SIZES 4 TO 8
FLEXIBLE HARD LEATHER SOLES
66c

The ideal Xmas gift for Mom, Sis and the girl friend. Soft, comfortable and durable slippers. In black, blue, Burgundy, red. Figured crepe, velvet and zapon materials. Soft quilted satin linings in contrasting colors. Styles as picture.
Economy Basement

Men's Beacon
ROBES

2.88
Warm, roomy and there are many designs to choose from. Smart brocades included. All sizes.
Main Floor

1.49 Skytot Pedal
KIDDIE CARS

97c
All-steel body with rubber tires —fully streamlined.
Third Floor

Men's Woven Madras
SHIRTS

1.00
Every one a woven fabric. Madrases, oxfords and lustrous white broadcloths. Plaids, checks and stripes.
Main Floor

Boys' Robin Hood
SHIRTS

48c
First quality. Duke of Kent, plaids or checks and solids. Usually sells at twice the price. Sizes 4-14½ years.
Main Floor

1.95 Rollfast
SKATES
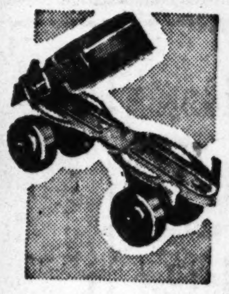
98c
Ball - bearing, adjustable to any size. Complete with ankle pads.
Third Floor

Chenille Tafted
RUG SET

1.00
Size 18x30. Rug and lid covers to match, all covers. Makes a perfect Gift. Guaranteed fast color.
Third Floor

DRUG DEPT.-Xmas Gift Specials

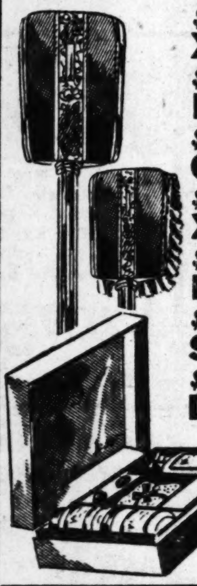

$1.25 Jergens-Woodbury **XMAS SETS**	73c
$4.95 (In Wooden Boxes) **DRESSER SETS**	3.19
$1.95 Xmas Chocolate **CANDIES, 5-LB. BOX**	98c
$1.10 Lady Esther **XMAS SETS**	79c
$3.50 Gillette New Type **RAZOR SETS**	2.39
$1.00 Lavender **SHAVING BOWLS**	43c
$1.50 3-Piece **DRESSER SETS**	89c
For Men and Women **YARDLEY SETS**	1.35 to 7.00
A Complete Line **Lentheric Sets**	2.00 to 5.00

Tots' 3-Piece
LEGGING SETS

3.98
Warm, serviceable 3-pc. outfits in soft fleeces. Hats and legging outfits. Heavily interlined. Sizes 1 to 3.
Second Floor

Smart Hat and Scarf
SETS

98c
Hand-knit hat and scarf sets in gay combinations of white, green, red and maize.
Second Floor

7.50 Amer. Flyer
ELEC. TRAIN

4.97
Complete with transformer, five cars, 12 sections of track and locomotive with electric whistle.
Third Floor

12.95 Women's Sport
COATS

7.00
All our better sport coats reduced to this low price. Fleeces, shags and plaid backs. Sizes 14 to 52.
Second Floor

Girls' Hat, Coat
Raincoat Sets

1.98
2 and 3-pc. waterproof Raincoat sets in polka dot and all-over prints.
Second Floor

Tots' Nannette
DRESSES

98c
New prints, silks, cottons, sheers. A grand assortment of tots' dresses from the leading mfgs. Sizes 1 to 3.
Second Floor

LISTERINE Gentlemen's Set
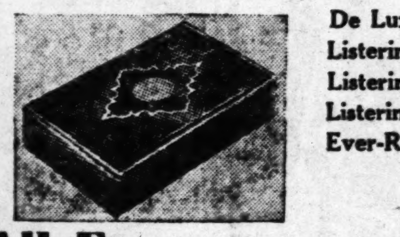

De Luxe Case	$1.00
Listerine Antiseptic	50c
Listerine Tooth Paste	40c
Listerine Shaving Cream	25c
Ever-Ready Razor and Blade	50c
Total Value	$2.65
All For	**1.39**

Women's Silk
DRESSES

3.99
New gay, cheerful looking frocks for Christmas selling. In all the new bright shades. Sizes 14 to 52.
Second Floor

Men's 32-oz. All-Wool
Melton Jackets

2.88
Cossack style, zipper front, side buckles, slash pockets. Smartly styled. Sizes 36-46.
Main Floor

70x80 Part-Wool Heavy
BLANKETS

1.66 Pair
Lofty, large plaid, sateen bound, all colors. Reg. $2.49
Third Floor

Men's "Topkis"
PAJAMAS

98c
A wide variety of sateen trims, contrasting trims and notch lapels in coat or middies. Sizes A-D.
Main Floor

Men's Pure Linen Initial
Handkerchiefs

39c
Set of 3
Beautiful white on whites, red, blue, gray, green combinations. A perfect gift.
Main Floor

Princeton Nationally Famous
SWEATERS

2.88
They can't be duplicated for style, quality or price. Gabardines, corduroys and zephyr yarns. Sizes 36 to 46.
Main Floor

Reg. $1.19 Make-Up
TRAVEL BAG

59c
Beautiful moire finish with moisture - proof lining, complete with fittings.
Cosmetic Department Main Floor

All-Rayon Lunch
CLOTHS
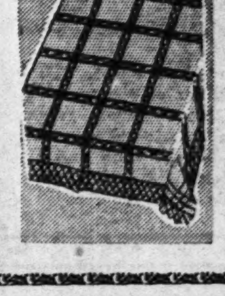
57c
Size 57x77, 57x36, 57x57. Colorful novelties, checks and plaids, and solid colors, laundered. Ready for use. Fast color.
Third Floor

Give fine Furniture

ED & AL MATTHEWS

Christmas Sale!

168 EDGEWOOD AVE., N. E.

UP TO $50 ALLOWANCE

For Any Old BEDROOM or LIVING ROOM SUITE YOU HAVE

FREE DURING THIS SALE

Reg. $7.95 Occasional Chair

As an additional inducement during this special Christmas trade-in sale we will give absolutely free with the purchase of any bedroom, living room or dining room suite a beautiful occasional chair.

FREE Souvenir

To All Women Visitors During This Christmas Sale.

Modernistic Salt and Pepper Shakers

Buy Now For Christmas.

10-Pc. Kroehler Living Room Group!

Occasional Chair FREE

Beautiful 10-Pc. Group

Take advantage of this sensational offer that makes is easy to have a beautiful living room for Christmas!

- Kroehler Sofa
- Kroehler Lounge Chair
- Coffee Table
- End Table
- Lamp Table
- Floor Lamp
- Table Lamp
- Bridge Lamp
- Framed Picture
- Mirror

KROEHLER Built

$88

Regular $109.00

EASY TERMS

Trade In Your Old Suite

BEAUTIFUL OCCASIONAL CHAIR FREE!!

Pillow Back

Chair and Ottoman

Both pieces are included at this low figure for our Christmas Sale. A quality group that has comfort built into every inch of it. Reg. $32.50.

$24.50

As Pictured

Easy Terms

Choice of colors in quality Tapestry coverings.

MODERN DINING SUITE

This genuine walnut modern dining room suite is the newest style and design. Nine pieces: Extension Table, Buffet, China and Six Chairs, all for

$98.00

FREE: Occasional Chair

Terms $2.00 Weekly

OTHER DINING ROOM SUITES UP TO $298

GIVE HER A LANE HOPE CHEST

Lane Automatic Rising Tray

FREE MOTH INSURANCE POLICY INCLUDED!

A modified modern chest. The convex mouldings on the top and base are cross-banded with Oriental wood. Oriental wood is also used to border each end of the front. Equipped with Lane's patented automatic tray.

FREE

This Beautiful Chintz Boudoir Chair

Given With Each

LANE CHEST

As Pictured $32.75

Terms: $1 Down $1 Week

Other Chests $19.50, $22.50, $29.75 and $44.50

Governor Winthrop Secretaries

Reg. $42.50 Value

$29.75

$5 Down, $5 Monthly

Never before have we offered a genuine Governor Winthrop Secretary with all the outstanding features that you will find in this piece. Our quantity is limited, so make your purchase early. Desk chair to match, $6.95.

Other Secretaries up to $98.50

Ed & Al MATTHEWS INC.

168 EDGEWOOD AVE

WA 2243

• Only One Store •

JAPANESE BOYCOTT ORDERED BY GREEN

AFL Chieftain Calls Trade in Reprisal for 'Cruel War' in China.

WASHINGTON, Dec. 16.—(UP) President William Green, of the American Federation of Labor, today called on its 3,500,000 members, their families and friends, to boycott all Japanese goods in reprisal against the Nipponese "ruthless and cruel war" in China.

In a letter to the heads of the 104 national, international and local unions affiliated with the federation, Green urged that local boycott committees be formed to call on merchants and request them to refuse to sell or offer for sale merchandise made in Japan.

The boycott was authorized by the federation's convention in Denver last October. The rival Committee for Industrial Organization, headed by John L. Lewis, adopted a similar resolution at its first war council in Atlantic City, N. J., but has not yet urged that the boycott be made effective.

Green made his letter public after Secretary of State Cordell Hull had told newspapermen that first official reports of the bombing of the American gunboat, Panay, by Japanese aviators confirmed eye-witness accounts of survivors that the craft was machine-gunned by Japanese surface vessels as she sank in the Yangtze river.

In urging the Japanese boycott, Green wrote that it is a "moral weapon" which the American people may use in "voicing their opposition and protest against the aggressive, indefensible war which the Japanese are waging against the Chinese people."

COLD WAVE IN N. Y. BROKEN BY RAIN

Sleet Makes Driving Dangerous on Upstate Roads.

BUFFALO, N. Y., Dec. 16.—(AP) Sleet and rain snapped a cold spell in upstate New York today while this city still struggled with snow-covered streets left after last week's blizzard.

Sleet made driving dangerous early in the day along main traffic arteries from Buffalo through Rochester, Syracuse, Ithaca and Albany, but the sleet turned to rain as temperatures rose in the afternoon.

With the exception of the extreme northeast section of the state which reported snowfalls, the cold wave that swept the upstate area early in the week appeared broken. Albany reported a temperature of 37 degrees during the day, and the thermometer stood at 40 in Niagara Falls.

SHOWERS PREDICTED ON GULF COAST

NEW ORLEANS, Dec. 16.—(AP) Probable showers tonight and somewhat colder weather for tomorrow in connection with a Texas disturbance was predicted today by the United States Weather Bureau here for the coastal section.

The bureau ordered northeast storm warnings at 8 a. m. (Atlanta time) on the gulf coast from Galveston, Texas, to Carrabelle, Fla.

JOBLESS WELSH MINERS TO MAKE GAS OF COAL

WERN TARW, Wales, Dec. 16.—(AP)—The Earl of Dunraven and Mount-Earl today laid the cornerstone of the first unit of a new industry planned to employ thousands of Welsh miners who have been jobless since 1920.

A $3,000,000 plant will make oil and other by-products from coal dug from the long idle mines. From 500 to 750 tons of coal daily will be used in making, among other things, gasoline for the royal airforce.

Reflector LAMP

A massive, ivory finish floor lamp that reflects soft light throughout the room. A marvelous buy at—

$5.95

Reg. $7.95 Value

Ed & Al Matthews GIFTS for CHILDREN

SOLID OAK DINETTE SUITES $1.98 UP

MAPLE Desk & Chair SETS $4.95 UP

FIBRE ROCKERS $2.95 UP

President of Trail Club

MISS CYNTHIA WARD.

MOUNTAIN CLUB INSTALLS OFFICERS

Miss Cynthia Ward Is New Trail Group Head.

New officers of the Georgia Appalachian Trail were installed last night at the annual yule party at the Emory University clubhouse.

Miss Cynthia Ward, of 1001 Oakdale road, N. E., new president of the organization, succeeds Dr. W. Lloyd Adams. Other officers installed last night are C. Reiney Hoben, first vice president; Richard W. Smith, second vice president; Horace R. Donald, treasurer; Mrs. Martha R. Noble, recording secretary; Miss Maude H. Sewell, corresponding secretary, and D. M. Therrell, historian.

Members of the board of directors are Dr. Adams, Carter R. Whittaker and Warner W. Hill. Those in charge of the program were Miss Mary Dallas, Miss Opal Futch and Mrs. Lloyd Adams. W. Arthur Stokes and C. R. Elliott conducted the installation service.

A glass "cornerstone" ing records has been lai foundation block for a de of glass technology at the sity of Sheffield, England

Sale! Genuine Leather Sole BOUDOI SLIPPERS at only 98

Marvelous value! V blue, red or black ured satin with pom to match.

Many other gift slippers to choose from. The town's greatest array of styles and values at amazingly low prices!

Burt's

TWO STORES: 33 Whitehal 63 Whitehal

ALWAYS BETTER VALUES AT BURT

Pay Schneer Next Year!

Gifts

THAT RING IN THE CHEER OF A MERRY CHRISTMAS

Schneer's EASY TERMS

PURCHASE PRICE	WEEKLY PAYMENTS	MONTHLY PAYMENTS
$20	50c	$2.00
$25	50c	$2.00
$35	75c	$3.00
$50	$1.00	$4.00
$75	$1.50	$6.00
$100	$2.00	$8.00
UP TO $1000	ON THE SAME CONVENIENT BASIS	

NO INTEREST OR CARRYING CHARGES OF ANY KIND!

$1 DOWN

ALL YOU NEED IS $1 DOWN ON ANY XMAS GIFT PURCHASE UP TO $50.

FOR "HIM"

- ELGIN WATCH
- DIAMOND RING
- HAMILTON WATCH
- PACKARD SHAVER
- RONSON LIGHTER
- SWANK JEWELRY
- BULOVA WATCH
- PIPE SET
- BENRUS WATCH
- MILITARY SET
- COCKTAIL SHAKER
- AMITY BILLFOLD
- INITIAL RING
- SIMMONS CHAIN
- PARKER PEN SET
- BELT and BUCKLE SET

FOR "HER"

- DIAMOND RING
- BULOVA WATCH
- ROGERS 1847 SILVER
- HAMILTON WATCH
- SIMMONS BRACELET
- ELGIN WATCH
- FITTED BAG
- GRUEN WATCH
- BIRTHSTONE RING
- BENRUS WATCH
- DRESSER SET
- Seth Thomas CLOCK
- PERCOLATOR SET
- COMPACT
- CROSS AND CHAIN
- DINNER RING

OPEN EVENINGS TILL XMAS

"Just Bring an Honest Face"

SCHNEER'S

64 Whitehall St., S. W.

OPEN EVENINGS TILL XMAS

Store Hours 9 to 5:30

Rich's

Bright as a Christmas Tree and Ready with a Million Gifts

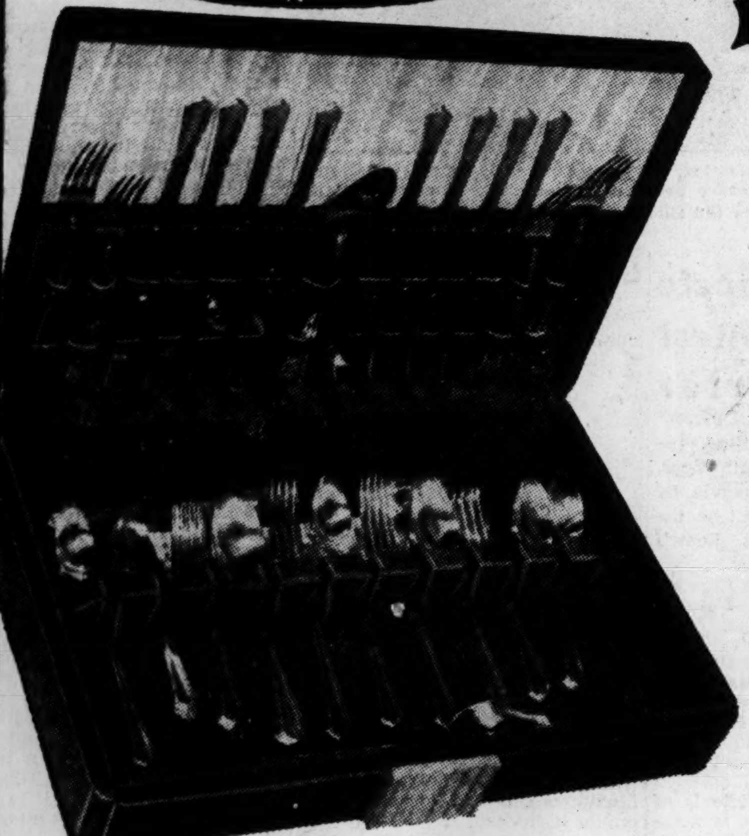

Sale!

Two More Days!

52-Piece Wm. A. Rogers Service for Eight

Our Regular Price 31.00!

In a Tarnish-Proof Maple Wood Chest

$1 Down, 3 Monthly

A Christmas silver sale unequalled in all Atlanta! 52 pieces in the famous Malibu pattern . . . every one reinforced at points of wear with EXTRA silver! Including: 8 hollow-handle knives, 8 forks, 8 salad forks, 8 teaspoons, 8 ice tea spoons, 8 dessert spoons, 1 sugar shell, 1 butter knife, 2 tablespoons! Every piece stamped A1 plus . . . which means wear plus.

16.98

Made and guaranteed by Oneida, Ltd.

Silverware *Street Floor*

Gift Lamps

Brilliant . . . beautiful collection . . . aglow with the spirit of giving! Every style: colonial boudoir lamps . . . modern desk styles in chromium . . . imported alabasters, Staffordshires, Chinese . . . highly prized Tole . . . and finest Wedgwood, Spode, French porcelains and antique lamps, each an individual art treasure!

Imported alabaster boudoir lamp with flower on base. Claire de lune shade. **3.98**

Crystal boudoir lamp with 12 cut prisms. With silk shade. By Fostoria. **5.00**

Table lamps of real china. Blue Chinese design. Silk shade. Very tall. **5.98**

French porcelain (left). Hand-painted in gold and sepia. Gold mounting. Beige silk shade. **55.00**

Wedgwood lamp (below). Impressive! Fine Chinese design in blue. Brocaded silk shade. **29.95**

Table lamp, urn shape (above). Dresden floral design. Silk shade. **5.98**

Stately torchere in ivory and gold. Brazilian onyx base. Lenox china globe. 3-way lighting. **29.95**

Reflector to harmonize. Ivory and gold finish. Silk shade. **15.00**

Fourth Floor

First at Rich's . . . . .

Quilted Covers for Boudoir Chairs

2.98

The Cinderella touch for old chairs! Fits average size boudoir style. Blue, green, gold. Celanese. Limited!

Rich's Fourth Floor

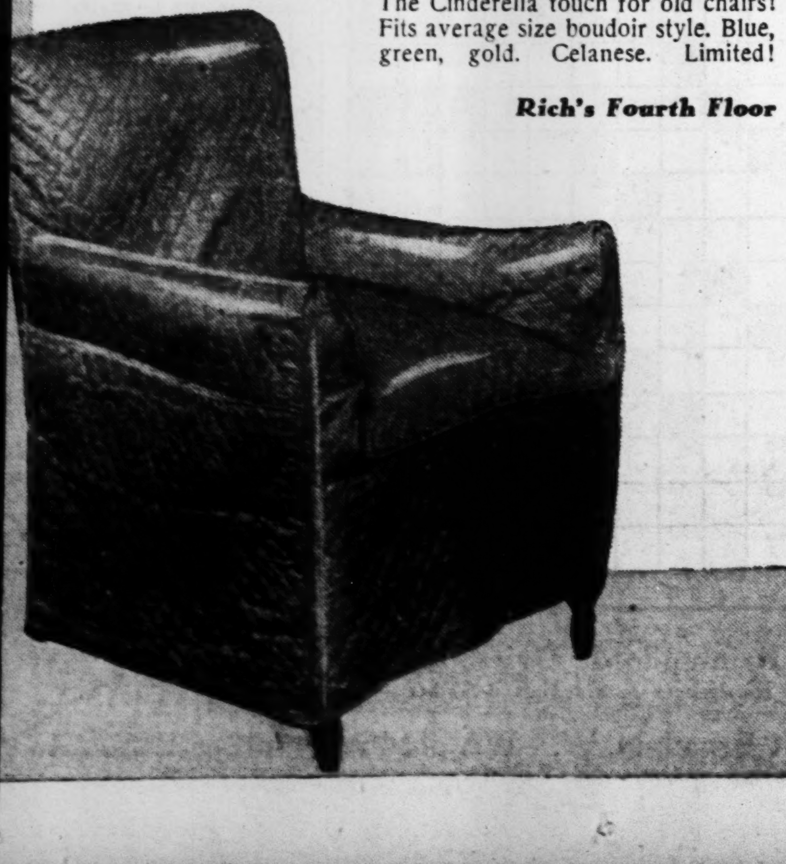

Imported TOY China Set!

"BLUE WILLOW" Pattern

23 Diminutive Pieces!

6 cups 6 plates 6 saucers platter vegetable dish cream sugar gravy boat

Only 200 sets—a very special gift for a very small lady! Just like her mother's big one—and she can really use it for her afternoon callers! All in blue and white. Other sets, **59c to 1.98.**

98c

"Toyland"—across Forsyth from Big Rich's

A Shining Gift . . .

Mirror Toilet Sets

The brush and mirror both backed in twinkling blue or gold toned mirrors! Overlaid with a fine filigree of gold-finished metal! And the beautiful frames are 24-karat gold plate—a gift to make her ADORE you!

3.98

Toiletries ***Street Floor***

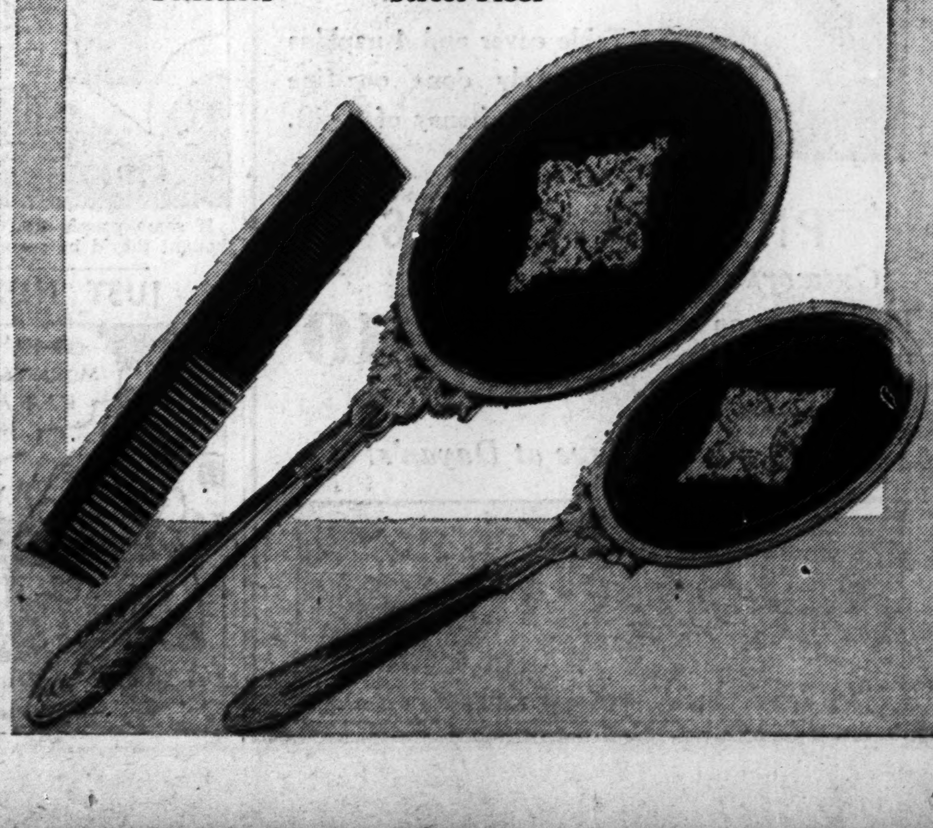

Yuletide Gifts That Are Practical and at the Same Time Beautifu

MY DAY

By Eleanor Roosevelt

WASHINGTON, Wednesday.—Last night and this morning we had some really beautiful music in the White House. Last night, Mr. Richard Tauber could have gone on for many hours and held his audience spellbound. The young American violinist, Miss Ruth Posselt, was not only a joy to look at, but a great pleasure to listen to as well. The two were a perfect combination.

At the end, as people said good night, one friend remarked: "You can't live up to this concert for the rest of the year." One very musical friend insisted she was going back into the supper room where the artists have something to eat after the concert, to tell them how much she had enjoyed the music.

I am always glad when people who are often phlegmatic show they really enjoy a concert. It must be a real gratification to the artists when they get a warm response. So often you feel an audience is applauding in a perfunctory way out of politeness, and yet I imagine that is due often to shyness and uncertainty, for, as a nation, we do not let ourselves go very easily in showing our enthusiasm and many people are not sure of their musical taste.

When I drove along the bridle path this morning, it seemed like an entirely different place. Everything was gray and misty. It had rained and frozen. On the way across the bridge I saw one reckless gentleman put on his brake suddenly and spin completely around. Luckily, no one was near enough to him to do him any harm or to be harmed by him, but it served as a good warning to me and I crept along the road.

The top of the Washington monument was enveloped in mist; two planes zoomed over our heads and were soon lost in the low ceiling. The leafless trees and the gray light had the quality you sometimes see in a Japanese painting. It was very beautiful but so different from yesterday when the sun shone and the sky was blue.

All of the out-of-town guests who stayed with us for the cabinet dinner left this morning. Some ladies arrived for the luncheon which I give every year to the wives of the members of the supreme court. Afterwards, Miss Ruby Elzy, who has a most beautiful soprano voice, gave us a short program of songs which we all greatly enjoyed.

This afternoon, the Good-Will Industries, which are doing a very good piece of work, are to hold an antique exhibition and a sale of dolls. I hope this will attract people's attention to the work which they are doing. I am dropping in to buy a doll, which will, I am sure, find a home at Christmastime. Then home to see an old friend for tea.

The first editorial in the morning's Times was one which I felt many of our citizens would be interested in reading. It struck a fundamental note which many of the women in this country, I feel sure, are anxious to see emphasized. War anywhere as a method of settling difficulties should be looked upon as too antiquated for civilized nations to use as a weapon.

(Copyright, 1937, for The Constitution.)

Mr. and Mrs. Rice Will Entertain.

Mr. and Mrs. Frederic C. Rice will entertain at open house on December 26 from 5 to 7 o'clock at their home at 1590 North Decatur road.

Assisting Mrs. Rice will be Mesdames Alva G. Maxwell, John E. Brickman, Gregory C. Bowden, John C. Rice, E. L. Rowe, John T. Dennis, Gilmer A. Christian, Edgar Hamm and Miss Junita Chisholm.

P.-T. A. Benefit.

Williams Street P.-T. A. will sponsor a "Coon-Town Wedding" at the Techwood auditorium this evening at 7:30 o'clock. Other attractions will follow the "wedding."

Dramatic Club Is Entertained.

Miss Anne Wallace, daughter of Mr. and Mrs. W. A. Wallace, was hostess recently at a buffet luncheon for the officers and members of the Junior Dramatic Club at her home in Morningside. Mrs. W. A. Wallace assisted her daughter in entertaining.

Rehearsal for the club's first play, "The Villain Always Loses," was started and the following will take part: Misses Virginia Forward, Bette Colburn, Sara Baker, Lillian Kamack, Rosemary Murphy and Jane Adams.

Miss Virginia Forward, president, will sponsor a benefit bridge on February 4 at the Southern Dairies. The next meeting will be held December 23, with Miss Rosemary Murphy at her home on Glen Arden way at 2:30 o'clock.

DAYAN'S

The Linen House

72x90 Mosaic Table Cloth

with a dozen 18-in. napkins to match

$5.49

Another Dayan Gift scoop. A rich pattern exquisitely done—and a royal gift for the woman who loves fine handmade table linens.

BRIDGE SET

Mexican Drawnwork

98c

Table cover and 4 napkins exquisitely done on fine muslin—a honey of a gift.

PILLOW CASES

Cutwork and Madeira

Rich designs on smooth-textured muslin and all handmade. Gift aces! **$1.19** A Pair

You Always Save at Dayan's!

Dayan's LINENS INFANTS WEAR

164 Peachtree (Opposite Paramount Theatre)

Beauty According To You

(Posed by Marlene Dietrich.)

Gifts Over Which "Milady" and "Your Lady" Will Enthuse

By LILLIAN MAE

1. A perfume with a definite, spicy fragrance which one just doesn't ignore. Used directly on the skin, it gives a woman illusions about herself—and who of us can't use a few illusions about ourselves.? It is really supurb on furs, transforming the lowliest skin into a silver fox cape—an illusion worthy of any perfume. The price ranges upward from the $1.50 flacon size.

2. Three of a French perfumer's most delightful odors in cologne, packaged in a box which reminds one of the tip-top of a New York apartment house or hotel, up above the noise and din, and the glittering lights which are Manhattan. Each fragrance is in an individual leakproof shaker bottle, and the price of the whole is $3. You or your best friend will rave over this delightful ensemble, all under one roof—one for each of your moods or occasions, and you will agree with me that it is indeed a unique package.

3. She will feel like a Roman empress luxuriating in a fragrant, foamy milk bath and armed with a giant cake of herbal soap. The milk bath will make her tub-time a beauty and health ritual long to be remembered. A handful of the velvety white powder added to the bath transforms it into a cool, silky-white liquid topped with millions of oxygen bubbles. She will step forth invigorated, refreshed, beautified. A fine, almost invisible film of milk powder left on her skin will help to keep it soft and lovely, while a deodorizing agent incorporated in the bath will assume complete freedom from perspiration odor. This irresistible combination in a delightfully gay box, sells for $3.25.

4. Another new item which causes women to emit plenty of "ohs" and "ahs," is a giant box of dusting powder. It is so large that it requires two hands to lift it. Actually, it is three pounds of luscious, clinging dusting powder, with an immense lambs wool puff—the perfect symbol of the magnificent. Its price is $10—but what a lovely, loveable gift it makes!

5. Who wouldn't be pleased to receive a very beautiful bottle of perfume, ths name and odor of which reminds one of old Kentucky and the Derby? Packaged with it for the price of $7.50 are three dainty blue satin sachets scented to match, attractively assembled in a charming blue box lined with pink, carrying gold lettering.

For the names of these gift suggestions and the stores at which they may be purchased, phone me at my office in The Constitution building. If you do not live in Atlanta, send a stamped, self-addressed envelope with your request.

Sorority Gives Dance.

Lambda Chapter of Tau Phi sorority will entertain this evening at a holiday dance at Druid Hills Golf Club from 9:30 until 12:30 o'clock.

Officers of the sorority are Misses Elizabeth McGahee, president; Martha Knapp, vice president; Sarah Laney, recording secretary; Ruth Stafford, corresponding secretary; Calvinia Wilkie, treasurer; Ruth Layfield, sergeant-at-arms; Jewell Campbell, chaplain; Sarah Fitzpatrick, custodian.

Other active members are Misses Nelle Cheek, Blanche Knapp, Geneva Howard, Dot Layfield, Elizabeth McClary, Peggy McMillen, Margaret Preacher, Rela Randall, Caroline Ridley, Helen Tucker, Kathryn Welsh and Mrs. Tom Lane.

Sally's Sallies

If some people said what they thought they'd be speechless.

JUST NUTS

Lillian Mae Styles

Make Your Own Underwear for Smooth, Perfect Fitting Lines.

PATTERN 4622

A simple pattern that you'll thoroughly enjoy working with and you'll enjoy the slips and panties, too, for this year it's more important than ever to have your underwear really fit you to go under the new smooth-line dresses. Careful proportioning makes these garments follow your figure lines comfortably and attractively without pulling or binding. You'll like the comfortable, non-slip, built-up shoulders of the slip and the way the side seams turn into pleats for walking freedom. The panties, with brief French legs, are cleverly shaped and fasten smoothly with buttons at one side.

Pattern 4622 is available in women's sizes 34, 36, 38, 40, 42, 44, 46, 48 and 50. Size 36 takes 3 3-4 yards 39-inch fabric. Illustrated step-by-step sewing instructions included.

Send fifteen cents (15c) in coins for this Lillian Mae pattern. Do not send stamps. Write plainly size, name, address and style number.

Fill in those gaps in your wardrobe! Write today for the winter Lillian Mae pattern book. In it you'll find countless styles that will carry you with flying colors through the rest of the winter and well into spring. Smart dresses for women and misses whether they are slim or stout . . . and gay little clothes for children from two years up. Don't miss this splendid collection! Price of book 15c.

Send your order to Lillian Mae, pattern department, The Constitution, Atlanta, Ga.

Your Figure, Madam

By IDA JEAN KAIN.

SPECIFIC EXERCISES EFFECTIVE IN NORMALIZING BUST CONTOUR

After nearly two generations of boyish deform, the feminine form divine is now expected to measure up to the current fashion in figures, with the normally curved high bust line an important measurement.

Women everywhere seem to be concerned with the improvement of the bust contour in compliance with this normal conception of figure beauty, and you will no doubt be relieved to know that improvement of this measurement is closely linked with your weight program. The most beautiful line of the bust is found always in women whose weight is normal or nearly normal.

The glands which form the breasts are apparently hypersensitive to overweight, underweight and to low vitality. With overweight there is often an abnormal amount of excess fatty tissue in the region of the burt, and with underweight and its accompanying low vitality, the contour of the bust may be small and poorly defined. Bringing the weight to normal is the first step in the improvement of the bust contour.

Radiant vitality, also essential to the high youthful curve of the bust, presupposes excellent muscle tone. Although the breasts are glands, their position is mainly dependent upon fan-shaped pectoral muscles spreading over the chest. If these muscles are kept animated and strong, the position of the bust is high and the contour lovely. When muscle tone is lacking the breasts have an increased tendency to sag.

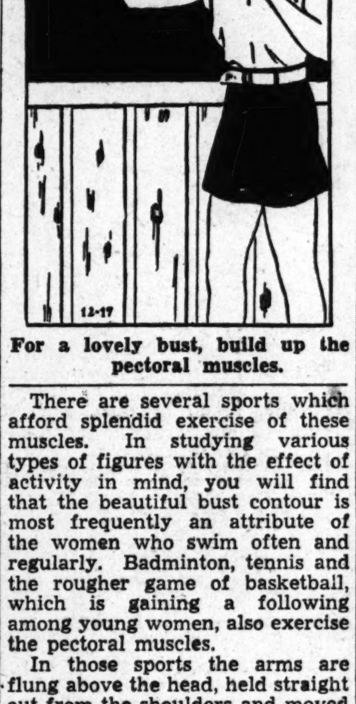

For a lovely bust, build up the pectoral muscles.

There are several sports which afford splendid exercise of these muscles. In studying various types of figures with the effect of activity in mind, you will find that the beautiful bust contour is most frequently an attribute of the women who swim often and regularly. Badminton, tennis and the rougher game of basketball, which is gaining a following among young women, also exercise the pectoral muscles.

In those sports the arms are flung above the head, held straight out from the shoulders and moved in circles. Specifically, these are the movements which most benefit the pectoral muscles and which are put into exercise form for you in the leaflets "Rust Reducing Exercises" and "Bust Developing Exercises." Still another alternative is the punching bag, which may be put up in basement or attic, and which is effective and vigorous exercise.

The various ointments and astringents on the market will not affect the muscles supporting the bust. The ointments are lubricants and as such are valuable in treatment of a dry skin, or in massage to stimulate the circulation, which may help to develop an undersize bust. If you use massage, the treatment should be very gentle, the movement an upward and circular stroke. The astringents will tone and refine the skin and may help to increase circulation. Never use any apparatus of any kind on the breasts.

Balanced Reducing Menu.

	Calories
Breakfast—	
Orange juice, 1-2 glass	50
Bacon, 2 strips, crisp	50
Toast, 2 thin slices	100
Butter, 1-2 pat	50
Coffee, 1 tsp. cream	
1 rounded tsp. sugar	50
	300
Luncheon—	
Scrambled eggs, 1-2 cup	200
Asparagus, 6 tips (or spinach)	30
Hot roll	100
Butter, 1-2 pat	50
Coffee, 1 tsp. cream	
I rounded tsp. sugar	50
	430
Dinner—	
Broiled lamb chop (lean)	100
Green peas, 3-4 cup	100
Mashed potatoes, 1-2 cup	100
Pumpkin pie, 3-inch	200
	500
Total calories for day	1,230

Your Dietitian,
IDA JEAN KAIN.

The best possible exercise for improvement of the bust contour is to swim several times a week, using the breast stroke. The next best and a good substitute is to follow the exercises given in the leaflets suggested above. Write for this leaflet, and enclose a stamped, addressed envelope with your request to Miss Kain, in care The Atlanta Constitution.

(Copyright, 1937, for The Constitution.)

Romantic Moment From Film "Hurricane"

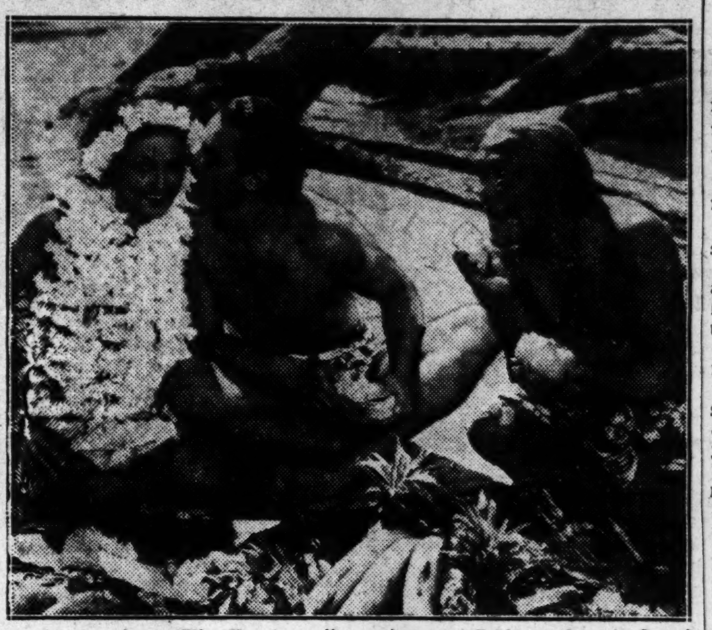

A scene from "The Hurricane," opening next Friday at Loew's Grand. Turkeys and guest tickets are being offered by The Constitution and Loew's Grand for essays on the Island of Tahiti, where part of the story is laid.

Time To Compete In Tahiti Contest Grows Shorter

"The Hurricane," thrilling, romantic idyll of the South Seas, has been made into a movie by Samuel Goldwyn and will be the Christmas attraction at Loew's Grand.

In connection with the showing of this picture, with Dorothy Lamour, Jon Hall and Mary Astor in leading roles, The Constitution and Loew's Grand is offering ten turkeys and 25 guest tickets to "The Hurricane" for the truest, neatest and best-written essays on the subject of the Island of Tahiti—where much of the action of the story takes place.

Be sure that your article is of not more than 150 words, is written on only one side of the paper, and reaches the desk of the Hurricane Contest Editor of The Constitution not later than 10 o'clock Monday morning. There is much of interest on the subject of this tropical island—its people and its customs. So get busy if you would compete for a turkey or theater tickets.

Class To Be Honored.

Mrs. Llewellyn D. Scott and her mother, Mrs. L. A. Cooper, will entertain the members of their music class with a Christmas party Saturday afternoon at Washington Seminary. After a short musical program in the parlors of the seminary the guests will enjoy an old-fashioned Christmas tree.

Appearing on the program will be Paula Brewer, Barbara Sheffield, Evelyn Puckett, Eva Reid, Daria Divine, Lillian Bruce, Daisy Roan, Joelle Tanner, Carolin McCann and Spencer Brewer, Walter Nelson and Paul Turner.

Grant Park Club.

Grant Park Woman's Club will meet today at 10:30 o'clock at the clubhouse, 602 Park avenue. Mrs. W. H. Lee, president, and Mrs. C. W. Heery, garden division chairman, have planned a Christmas party, and members will exchange presents. Mrs. C. E. Sams, welfare chairman, requests that members bring food for the Christmas baskets. After the party luncheon will be served.

Dr. Berger Speaks.

Announcement is made by Mrs. Robert M. Travis, president of Atlanta Chapter of Hadassah, that at 8 o'clock this evening the noted Jewish leader, novelist and journalist, Dr. Bernard Berger, who has made a study of Jewish activities in Palestine, will speak at the A. A. synagogue. Dr. Berger will speak on "England's Policy in the Mediterranean and Palestine." The public is invited.

AUNT HET

By ROBERT QUILLEN.

"He was my favorite radio comedian till he got to makin' fun o' the others, and that got me to wonderin' what right he had to poke fun at anybody else."

The Constitution's Cross-Word Puzzle

ACROSS.

1 Divided equally by a horizontal line, said of the field.
5 Black, in checked lines.
10 Semester.
14 Genus of olives.
15 String of cars.
16 Silkworm.
17 Lass.
18 Auriculate.
19 Fabricator.
20 California pines.
22 Highest.
24 Conger.
25 A small bird.
26 Coin.
29 Color.
30 Easel.
34 Prepare for publication.
35 Equality.
36 Passageways.
37 Pose.
38 Standing and reared up, said of lions.
40 Pshaw!
41 Genus of trilobites.
43 Wife of the Redcross Knight.
44 Low.
45 Withered.
46 Skill.
47 Beetle.
48 Vegetables.
50 Mongrel.
51 Followers.
54 Turning the head toward the spectator, said of beasts.
58 Aid.
59 Metric liquid measure.
61 Layer of the iris.
62 Rail bird.
63 Blue, in parallel lines.
64 Harvest.
65 Knob.
66 Knits.
67 Goes astray.

DOWN.

1 Mists.
2 English essayist.
3 Slav.
4 Represented in a leaping position.
5 Harden.
6 Macaws.
7 Horizontal stripe.
8 One whose property is subject to claim.
9 Bequeath.
10 Bank clerks.
11 New York canal.
12 Inlets.
13 Market.
21 A marshal of France.
23 Suit.
25 Purple, represented by diagonal lines.
26 Mexican dollars.
27 Roman judge.
28 Saltpeter.
29 Poor actor: colloq.
31 Shrine.
32 French river.
33 Ether compound.
35 Dance term.
36 Collection of facts.
38 Coarser.
39 Insect.
42 Pertaining to nephews.
44 Border surrounding the shield.
46 Value.
47 Hanger-on.
49 Volume of maps.
50 Guards.
51 Money.
52 Hautboy.
53 Present.
54 Microbe.
55 Claim.
56 At.
57 Army signal.
60 Dyewood tree of the Philippines.

Solution to Yesterday's Puzzle.

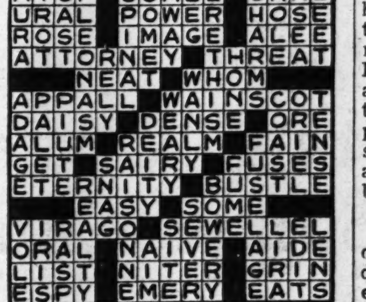

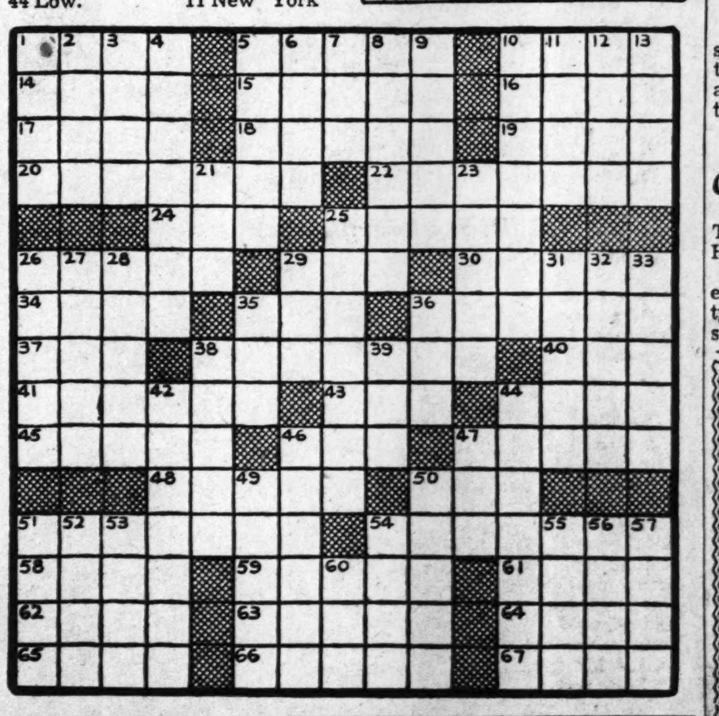

We are booking orders now for

Dean Raimundo de Ovies

New Book—"Somewhere to Be Had"—$1.50

for delivery on or about December 20.

MILLER'S 64 Broad, N. W.—WA. 4146

HEALTH TALK

By DR. WILLIAM BRAD

DERMAL ALLERGY.

Man suffered attack of ge ized urticaria (hives to yo the first time in his life. It to subside. Doctor restricte diet. No good. Made skin test many food and other protei tracts. He reacted to c strawberry, wheat flour and eral other foods. Exclude all from diet. Still no relief. he casually mentioned th used a certain toothpaste, contained ipecac. Skin test ipecac gave a tremendous tion. Use of the toothpaste stopped. Hives promptly c off. No further trouble until years later, when he happen try some cough medicine r mended by a well-meaning f Soon after the first dose medicine out came the hives cough medicine contained i Once more, a few months the man took a powder one and broke out the most bea display of wheals, welts, and assorted itches a derm ogist could ask for, thanks ipecac in the powder.

Hives or "nettle rash" is n only skin trouble caused by gy or sensitivity to various drugs and other animal or table substances. A good cases of chronic or recurrin zema are allergic in characte some physicians ascribe ord acne (black heads and pimpl the same general cause.

Some individuals are aller hypersensitive to horse ha dander and may suffer an of asthma or hives or both they are near horses. Others hives instead of hay fever exposed to the specific poll which they happen to be al Occasionally an individual s hives from a dose of quinine pirin. One poor fellow brok with bold hives whenever he tured to eat buckwheat pan Gosh, how I sympathize with But then, he meant buck cakes made with baking p or some such sad substitut the kind mother used to with yeast, so he didn't miss after all.

A woman with giant hives gioneurotic edema) noticed her attacks followed eating nanas, celery, tomatoes or wa and she reacted to all of foods on skin test. She en freedom from the trouble she excluded these items fro diet.

Many persons have hives zema or dermatitis appa from several different foo other organic substances.

One may be allergic toda immune next month, or vice

There is much we do not about the cause of allergic h sensitivity.

Calcium deficiency in the and tissues or a failure to bolize or utilize calcium i food seems to be a factor in cases. Often enough prolonge lief is obtained in any of thes lergic conditions if the v takes ten grains of calcium la after food three times a day an optimal daily ration of vit D to promote better calcium m bolism.

QUESTIONS AND ANSW

Copy of Birth Certificat

Can you tell me how I ca tain an official copy of my certificate? I am 22 years old I have to have the birth ce cate to prove it. (Mrs. E. M.)

Answer—If you give the and place of your birth, in a to the registrar of vital stat or to the health department send a fee (usually 50 cents) can obtain a certified copy o certificate.

Leprosarium.

Is there a place where l are confined? Is there any ca people to work among them would be willing to devote my to working among them. (W.

Answer—National Leprosa at Carville, La., is maintaine the federal government. T hundred patients more or less there. This is otherwise called national leper home, or M Hospital No. 66. Employes, n and physicians obtain their tions through civil service or c petitive selection. Write to superintendent for informa about the kind of work you w like to do there.

Calomel.

Is calomel injurious or dan ous to use? Have Ben Told dangerous only when one has eating sweets or something (Mrs. T.

Answer—There is no good son for using calomel as a cat tic. It is not more injurious to after you have eaten sweet or things.

(Copyright, 1937, for The Constituti

Oakdale Club.

Oakdale Garden Club Thursday at the home of Hoyle Dobbins.

Mrs. J. R. Moore will be h ess to the club at a Christmas ty at her home at the Oakdale stop December 23 at 11:30 o'cl

X-MAS SALE

1,300 Pairs

"PRESCRIPTION" SHOE

NOW ONLY **$3.9**

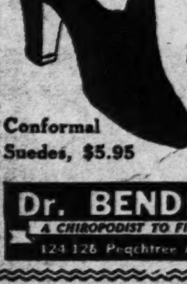

One Group $5.45

Dress, Sport and Walking types Colors: Black Brown, Blu and White Wide range of izes and widths

Conformal Suedes, $5.95

Dr. BENDER'S

A CHIROPODIST TO FIT YOU

124-126 Peachtree Arcade

Hodgson Family To Be Reunited For First Time in Seven Years

By Sally Forth.

WITH Christmas only one week from tomorrow, families all over Atlanta are looking forward with great anticipation to reunions with members of their clan whom they have not seen for weeks, months, and, sometimes, even years. One of the most joyous of these reunions is that of Dr. and Mrs. Fred Hodgson with their sons and daughters, as this will be the first time in seven years that the seven Hodgson brothers and sisters will have been together for a Christmas celebration.

Jenny Hodgson Van Winkle and Martha Hodgson Ellis are the only sisters in this prominent family and with their husbands, Edward and Ruddy, will form a part of the welcoming committee at 851 Clifton road, the charming home of Dr. and Mrs. Hodgson, when the clan begins to gather.

Fred Hodgson and his wife, Janet, arrived recently from Korea after an absence of several years, and Sloat Hodgson just arrived on Tuesday from New York city for the occasion. Tomorrow, Newton Hodgson, who attends the Yale School of Drama in New Haven, Conn., and Bryant, who now hails from Tucson, Ariz., will join the family ranks. Margaret, a student at Cambridge School in Kendall Green, Mass., and the youngest Hodgson, begins her holiday in Atlanta on Sunday.

Ever since these seven were little children, there has been a tradition in the family that everyone must get up for Christmas breakfast, and that all, including Dr. and Mrs. Hodgson, must file into the dining room in order of their age and sing Christmas carols. This year, they will resume that old custom that distance has made impossible for such a long time.

YOUTHFUL feminine hearts are a-flutter over the news that Mart Bailey will be among the visiting beaux here during the holidays. He is at the Military Academy at West Point, and has written his grandfather, Charles A. Davis, that he will arrive on Christmas Eve. Mart is the only son of Colonel B. M. Bailey, U. S. A., and Mrs. Bailey, who live at Fort Sam Houston in San Antonio, Texas. He is quite popular with belles and beaux in the college set of society and has hosts of friends here, who will welcome him with open arms.

If Willet Davis, who is Mart's first cousin, does not decide to go to Denver to be groomsman in the bridal party of intimate friends, he will come to Atlanta to spend the holidays with his mother, Mrs. Hudson Moore, who is visiting her father, Mr. Davis, at his Peachtree road home. Willet lives in New York, and is a Wall Street broker. He grasps every opportunity to come to Atlanta, the city in which his parents lived for many years before going to Denver, Col.

ONE of the bevy of attractive Atlanta belles who will be home from school for Christmas is lovely Mary Anne Hilsman, who arrived last evening from Stevens College in Missouri to spend a three-week holiday with her parents, Mr. and Mrs. J. H. Hilsman, at their home on Eleventh street.

Mary Anne will have as her week-end guests Betty Pierce, of Indianapolis; Mary Kidd, of Birmingham; Sarah Smith, of Chattanooga, and Margaret Richards, of Columbus. These five girls occupy the same suite at Stevens and Sarah, who has visited Mary Anne many times before, is her roommate. Betty was the guest of the Hilsmans last summer at Sea Island, but this is the first time either of the other belles has paid a visit to Eleventh street.

Mary Anne will entertain on Sunday evening at a buffet supper honoring Rachael Burton and Isabel Boykin, popular debutantes, who claim Stevens as their alma mater and while there knew Mary Anne's visitors.

THE little gold pin that Ermine Cater Robinson wore when she was married last Tuesday in Augusta was the "something old" that brides like to wear on their wedding day. When Ermine's mother, as the former Effie Brabham, married the late John M. Cater, she presented duplicates of the pin to her bridesmaids. One of these bridesmaids was Annie Erwin McFeat, who lives in Columbia, S. C., and when she went to Augusta to attend the Cater-Robinson wedding, she carried the pin with her for Ermine to wear.

The emblem is engraved with Mrs. Cater's initials and the date of her marriage, June 30, 1915. For the "something borrowed," Mrs. English Robinson wore a De Molay pin which belonged to Wade Sneed, an usher in the bridal personnel.

Among the handsome wedding gifts, the bride counted the silver service of the English family of Atlanta, and the chest of silver, which are heirlooms in the family and given to the couple by Mrs. J. D. Robinson Sr., the groom's mother, who is the former Miss Emily Robinson, daughter of the late Captain and Mrs. James W. English, who were beloved pioneer Atlantans.

Gifts TO WISH FOR!

Because of its beauty and practicability leather—gifts in leather—will please those whom you remember on Christmas Day. Listed below are just a few suggestions from our complete line of fine leather goods.

BRIEF CASES
Over 400 different numbers—Zipper or strap types, also 1, 1½ and 2-inch ring binders. All built for durability, style and convenience.
$1.00 to $29.50

ZIPPER BAGS
For short trips, accessories, or club bag. Distinctively styled for appearance and wearabilty.
$1.00 to $35.00

BILL FOLDS
Styled for men, all plain tailored to hold plenty without bulging—to fit comfortably in his pocket. Buxton, Amity, Prince Gardner and Rolf makes.
$1.00 to $12.50

PURSES
A large variety. A leather bag from a leather store carefully selected to please the user.
$1.00 to $12.95

and . . .

. . . La Cross Manicuring Sets.
$1.00 to $12.00

. . . Flasks and Liquor Sets.
$1.00 to $22.50

. . . Sewing Sets and Sewing Baskets.
$1.00 to $7.95

—ALSO—

Desk Sets, Diaries, Bridge Sets, Writing Sets, Traveling Sets (ladies' and men's), Schick Razors, Umbrellas, etc.

All leather goods initialed in gold at no extra charge.

Mail orders filled promptly. Postage prepaid

Two complete floors leather goods, luggage and gifts display.

THE Luggage Shop
The Home of Hartmann Luggage
80 N. Forsyth St.
Near Rialto Theatre

Women's Meetings

FRIDAY, DECEMBER 17.

Atlanta Chapter of the Bessie Tift Alumnae Association meets this evening at 8 o'clock at the home of Mrs. Asa G. Candler Jr., 1260 Briarcliff road, N. E.

George W. Adair P.-T. A. meets this evening at 7:30 o'clock in the school auditorium.

Ella W. Smillie P.-T. A. executive board meets at 10:30 o'clock in the school auditorium.

Ella W. Smillie Parent Education Group meets in the school auditorium at 9:30 o'clock.

Ben Hill P.-T. A. meets at 1 o'clock.

G. A.'s of Orchard Knob Baptist church meet at 2:30 o'clock.

Lebanon Rainbow Assembly No. 9 meets at 7:30 o'clock at the Masonic lodge, corner Stewart and Dill avenues.

Kate P. Dawson Good Will Center holds a board meeting at 10:30 o'clock.

The Junior and Intermediate G. A.'s, Sunbeam Band and Junior R. A. of Jackson Hill Baptist church meet at the church at 3:30 o'clock for a season of prayer for foreign missions.

Sunbeams of Gordon Street Baptist church meet at the church at 3 o'clock.

Inman Park Students' Club meets at 10:30 o'clock with Mrs. Willis Dobbs, 1082 Oakdale road.

Home Park School P.-T. A. executive board meets at 9:30 o'clock in the school auditorium.

LaGrange Weddings.

LAGRANGE, Ga., Dec. 16.—The marriage of Mrs. Sallie Johnson and Hugh M. Patillo, formerly of Manchester, was solemnized Sunday, December 12, at the Southwest LaGrange Baptist pastorium. The Rev. Charles M. Goforth performed the ceremony. The bride is the daughter of Mr. and Mrs. W. T. Knight, of Troup county, and the bridegroom is the son of Mr. and Mrs. J. P. Patillo, of LaGrange.

Mr. and Mrs. L. B. Hudson, of Douglasville, announce the marriage of their daughter, Miss Jessie Pearl Hudson, to Dorsey Owen, of LaGrange, the ceremony having been performed November 17, at the home of the bride's parents, in Douglasville, with Justice R. M. Smith officiating. Mr. and Mrs. Owen are residing here at 402 Dixie street.

Society Events

FRIDAY, DECEMBER 17.

Misses Helen Roberts and Ann Brumby, debutantes, will make their formal bows to society at the dance at which their parents, Mr. and Mrs. W. Roy Roberts and Mr. and Mrs. E. H. Brumby, give from 9:30 until 2 o'clock at Brookhaven, the Capital City Country Club.

Mrs. William Healy gives a party for Miss Marianna Adair at her home on Vernon road.

Miss Bebe Young, debutante, will be central figure at the luncheon at which her aunts, Mrs. S. C. Dinkins Jr., and Mrs. Pat Dinkins, give at the Piedmont Driving Club.

Mr. and Mrs. Jere Hampton Taylor give a buffet supper at their home on Clairmont avenue after the wedding rehearsal of Miss Olivia Taylor and Charles Sims Ward Jr.

Mrs. Ward Wight entertains at a luncheon at her home on Rumson road for Misses Catherine Campbell and Edythe Chapman, brides-elect.

Mrs. Clarence Blosser gives a buffet supper honoring Miss Bessie Woodward Blosser and her fiance, William Ellsworth Logan.

Miss Ann Bell gives a luncheon for Miss Dorothy Davis, bride-elect, and this evening Douglas Dennis and Dr. William Fuller give a dinner party for Miss Davis and her fiance, Harry Gunnin.

Miss Coralie Tyson and Miss Alta Petersen entertain at an evening party at the home of Miss Petersen for Miss Janice Wise, bride-elect.

Mrs. Charles E. Sumner entertains at a dinner party at her home on Oakdale road honoring Miss Sara Turner, bride-elect.

Mrs. James M. Wilson entertains at tea from 3 to 6 o'clock honoring her guest, Mrs. Thomas S. Wilson, of Jacksonville, Fla.

Miss Torrance Chalmers gives a spaghetti supper at the home of her parents, Mr. and Mrs. Franklin Chalmers, on Peachtree Hills avenue, for Misses Anne Cordelia Joseph and Nancy Anderson, of Nashville, Tennessee.

The 1937 Junior Chamber of Commerce inaugural dinner and ball takes place at 7 o'clock at the Capital City Club.

Atlanta Alumnae Chapter of Alpha Chi Omega sorority entertain at a Christmas party at the cabin of Dr. and Mrs. William S. Mitchell on Jett road.

Mr. and Mrs. Percy H. Hearle entertain at dinner at their home, Singing Pines, on Roxboro road.

Rose Thompson, violinist, will be presented in a recital at 8:30 o'clock at the Atlanta Conservatory of Music.

T. E. L. Sunday school class of the Druid Hills Baptist church entertains at their annual Christmas party at 2:30 o'clock at Briarcliff Manor, the estate of Mrs. Asa G. Candler Jr., in Druid Hills.

Annual white Christmas pageant will be presented in the North Fulton High school auditorium, sponsored by the Girl Reserve Club.

A dance revue will be given for the benefit of the P.-T. A. Smillie school at 8 o'clock in the school auditorium.

Beta of Georgia Chapter of Pi Mu will be entertained at a dinner by Mrs. Armand Carroll at her home, 300 The Prado.

Mrs. Fannie Mae Dabney entertains her bridge club at a luncheon at her home on Peachtree road.

Adair Park Garden Club has a Christmas party at 11 o'clock at Shady Lawn tea room, on Stewart avenue.

Junior Service League of Decatur entertains at a Christmas dance at the Decatur Woman's Club.

Little Theater of the Studio Arts building entertains their friends and families at 8:30 o'clock.

Young People's Service League of the Church of Epiphany presents a play at 8 o'clock at the Moreland school auditorium.

Aliae Class of the Second-Ponce de Leon Baptist church holds it annual Christmas dinner party at 7 o'clock at the church.

Hapeville O. E. S.

Hapeville Chapter No. 179, O. E. S., will hold installation of officers this evening at 8 o'clock. Mrs. Julia Jackson Turner, past grand matron of the grand chapter of Georgia, O. E. S., will be grand installing officer, assisted by Mrs. Mary Dowman, grand marshal; Mrs. Alice Mae Driggers, grand chaplain; Mrs. Margaret Crane, grand organist, and Mrs. Ruth Johnson, grand secretary.

Officers to be installed are: Mrs. Clifford Abercrombie, worthy matron; Earl C. Ragsdale, worthy patron; Miss Beverly Mills, associate matron; Ernest M. Schenck, associate patron; Mrs. Fay Moody, secretary; Mrs. Nettie Adamson, treasurer; Miss Evelyn Lewis, conductress; Mrs. Christine Spidle, associate conductress; Mrs. Effie Hall, chaplain; Mrs. Lois Arnette, marshal; Mrs. Jimmie Lou Burke, organist; Miss Lucile Hammett, Adah; Mrs. Ruth Norton, Ruth; Mrs. Louise Leach, Esther; Mrs. Runette Garrard, Martha; Mrs. Ruth Davis, Electa; Mrs. Eva Schenck, warder; Zack Adamson, sentinel.

Miss Ruth Fariss Becomes Bride Of Charles Mabry at Home Rites

Miss Ruth Fariss became the bride of Charles M. Mabry, of Detroit, at a beautiful ceremony taking place last evening at the home of the bride's mother, Mrs. B. L. Fariss, at 2115 East Lake road. The Rev. Dr. Wallace Rogers officiated in the presence of a number of friends and relatives.

The bridal motif of green and white was used in the decorations in the reception rooms. The marriage vows were said in front of an improvised altar of palms, ferns and Easter lilies in the living room. Tall cathedral candelabra held burning white tapers. The aisle through which the wedding party marched was formed of small white posts, linked together by white satin ribbon. Miss Ruth Dabney Smith, violinist, and Mrs. Charles G. Rainer, pianist, gave a musical program prior to and during the ceremony.

The ushers were William Heaton, of Gadsden, Ala.; Joe Hicks Johnson, Ben Statham and Charles G. Rainer. Al Mabry was his brother's best man.

Mrs. Al Mabry was the matron of honor and the lovely bridemaids were Miss Frances Sanderson, of Nashville, Tenn.; Miss Martha Goddard, of Gadsden, Ala.; Mrs. Maurice Davis and Miss Lucy Statham. They were gowned alike in models of slipper satin fashioned with tight bodices, draped sleeves and full skirts with uneven hemlines that formed short trains. They wore Juliet caps of gold tulle and pearls. The bridesmaids wore gold satin and carried fan-shaped bouquets of gold rosebuds and delphinium, tied with acquamarine ribbon and the matron of honor wore aquamarine satin and carried a similar bouquet tied with gold ribbon.

The beautiful bride entered with her uncle, Robert A. Heaton, of Tampa, Fla., who gave her in marriage. Her blond beauty was enhanced by her wedding gown of white satin. The model featured a cowl neckline, long sleeves and bands of real lace set in at the waistline and extending into the long court train. Her finger-tip length veil of three tiers of tulle, each of which was bound with satin ribbon, was caught to her hair with a pearl tiara. She carried a shower bouquet of bride's roses and valley lilies, centered with an orchid.

A reception followed the ceremony, during which Mrs. Fariss received her guests in a gown of black lace, the waist made over flesh-colored satin, with a corsage of orchids. The green and white motif prevailed in the dining room. The lace-covered table was centered by the tiered wedding cake, outlined by white roses and greenery. Placed at either end of the table were silver candelabra holding burning white tapers.

Mrs. Robert A. Heaton, of Tampa, Fla.; Mrs. William E. Heaton, of Gadsden, Ala., and Mrs. T. R. Carlisle, of Birmingham, Ala., assisted in entertaining, and Miss Elizabeth Bridges kept the bride's book.

Later Mr. and Mrs. Mabry left by motor for Detroit, where they will reside at 5093 Somerset road. Mrs. Mabry traveled in a flirt blue crepe dress worn with a blue hat, other accessories of red earth, and a brown squirrel coat.

Lovely Recent Bride

Ben S. Matthews Studio Photo.

Mrs. John Boddie, Crudup, of Atlanta, who, before her recent marriage was Miss Jane Toms, daughter of Mr. and Mrs. Bate Carpenter Toms, of Henderson, North Carolina.

Mayflower Club.

The Mayflower Garden Club will hold the annual Christmas party and installation of officers for the ensuing year at the meeting to be held today at 12:30 o'clock with Mrs. Frank Morgan at her home at 1100 Hudson drive, northeast.

Miss Davis Honored.

Mrs. A. C. Bromberg entertained yesterday at luncheon at her home on Clifton road, honoring Miss Dorothy Davis, whose marriage to Harry Guinn takes place on December 21. Mrs. Homer Davis, mother of the honoree, assisted in entertaining the 15 guests.

Miss Bladon's Party.

Miss Alice Bladon will keep "open house" at her home on Rankin street Sunday evening from 7:30 until 9:30 o'clock for the members of the Young People's Catholic Club of the Immaculate Conception church. This affair will assemble a large number of club members and their friends.

Away with "BIRTHDAY LINES"!

Marie Earle OFFERS YOU

A STARTLING NEW AID TO YOUTHFULNESS!

WITH EACH $1.75 PURCHASE OF PREPARATIONS

You will receive

AN INTRODUCTORY JAR OF "NURIMOR"

ACTUAL SIZE

the most amazing new nourishing cream which replenishes the indispensable lost oils and smooths away the unwanted lines. You will see in your mirror a new charming YOU!

This amazing offer is for this week only, while MARIE EARLE'S Personal Representative, **Mrs. Clara Larkin,** *is with us in our Toiletries Department.*

J. P. ALLEN & CO.
"The Store All Women Know"

Regrouped and Repriced!

Thousands of Pairs of

SHOES

$8.75 to $14.75 Values Now $5.95

$8.75 to $18.75 Values Now $6.85

Don't miss this opportunity to purchase new, fine shoes for Christmas . . . because these are the biggest shoe values of the year! In black and brown suede, patent and gabardine. Evening shoes also included.

Street Floor

J. P. ALLEN & CO.
"The Store All Women Know"

Patricia Perkins of Hollywood

designed these unusual

EVENING FROCKS

exclusively for us in Atlanta!

A sophisticated frock with sheer crepe skirt, tucked chiffon blouse and long pleated sleeves. Sizes 12 to 20. $19.95

A Bolero frock of soft black taffeta with red moire laced girdle and white marquisite blouse. Sizes 12 to 18. $19.95

The unusual high waistline of this smart crepe dress is very new and flattering . . . as is its chic short bolero. Sizes 12 to 18. $19.95

A stunning crepe frock with tri-color flowing chiffon back, tri-color sash and flowers. Sizes 12 to 20. $19.95

Hollywood now rivals Paris in the originations of smart fashions . . . and Patricia Perkins, a Hollywood designer, is a Star among Stars! Her formal frocks are youthful, romantic and exquisitely flattering . . . Besides being very inexpensively priced! You'll find these Fashions Only at Allen's in Atlanta!

Second Floor

J. P. ALLEN & CO.
"The Store All Women Know"

Ruffles and Ribbons for the Holiday Parties

Swing Time. This dawn blue taffeta has uncountable yards in the skirt, that is slightly short[er] in the front and dips in the back and is banded in rows of tiny fluted ruffles. An abbreviate[d] bolero with puff sleeves tops a fitted bodice. It is priced about $20.

For further information concerning these articles sketched in Atlanta shops, phone the Fashio[n] Editor of The Constitution.

With the advent of Christmas, the days are filled with parties, fun and festivity for the younger crowd. This young college miss looks as pretty as a picture in pale apricot starched lace. Distinctive is the patch pocket of small French flowers. It sells for about $23.

A distinguished young lady of ten will wear the tea-rose taffeta with bows of contrasting rose taffeta, at top left. About $7. The demure little girl of six wears pale pink net with rows and rows of ruffles over a slip of crepe de chine. It has a belt and bow of pink and blue ribbon and tiny flowers. About $11.

No Christmas wardrobe is complete without a white lapin coat. The one above is priced at about $15. A black velvet hood with sequin trim is lovely to wear with your long velvet coat. About $5. For allure wear a black veil with white gardenias. They also come sequin trimmed. You may purchase one for about $3.

Forecast of Fashion's Trend

By JACQUELINE GREENE.

With Christmas only a week away, Atlanta presents a kaleidescope of brilliant ideas outshining anything that the shops have yet shown.

What are these new fashions in frocks and accessories that are glamour producing—that give one the thrill of youth and beauty?

Well, just take a day off and give yourself over to the spell of beauty that one finds in scintillating gowns and jewels that for all the world remind of the myriad of stars gleaming from "that inverted bowl they call the sky.'

Still most important of all the dresses is the draped frock. And new and exciting ways to shirr and drape it are evidenced in the shops as your eyes devour this one and that (even though your beastly pocketbook won't). Its best colors are dark green, black dahlia and black. (What a black, black year!)

There is a dress that haunts us like a familiar melody. A dinner gown in crepe Trida. It possesses splendor, soft draped lines, topped by glittering jewel-embroidered bands, one to outline the square-cut decolletege; two to mark the shoulders, gathering the sleeves into full rich folds.

What loads of fun it is to try on hats this season! At least half of them are in gay colors. And there's really nothing that will step up an all-black dress like a gaily colored chapeau, say, in ruby red, wine or royal blue.

Of course it's perfectly silly to wear a huge jeweled bug or a diamond studded dog on the collar of one's coat but, due to the Schiaparelli influence, evidenced in all the fashions, it's being done.

You can really have a good looking blouse or sweater without paying a budding fortune for it. Or if you're wanting one of those perfectly simple dresses for casual or sports wear, there are ducky little things in wool jersey. There is everything you want in this kind of a dress—good tailoring, stitched down pleats to narrow your hips, yoked shoulders and a cute little white pique collar. They make one look as fresh as a homemade doll.

One of the fads of the moment is to wear metal and jewelled belts with your evening gowns. And often this will be the only trimming—a surprise of the season is the number of blues around in the winter time. And such unusual blues! There's one blue we like best—a grayed medium tone that goes beautifully with black and with brown.

By the way, you simply can't avoid getting something in plaid. A suit or a dress or a separate coat or jacket. So . . . put this on your "must" list.

Among things to which we can't say no: A love of a princess dress done in mahogany velveteen with a long slide fastener . . . a mustard wool dress simply plastered in pockets. . . . a high fur turban which looks for all the world like an overturned flowerpot . . . a gaily colored hat and pleated chiffon scarf to match, to wear with dark clothes and then, ah, then . . . a bleached skunk jacket for evening that will knock your eyes out!

Mainbocher, who is an American by birth and an exmagazine editor, possesses an uncanny sense of lasting chic! And his clothes . . . are so easy to wear (if you can get them and you can get them if you try).

This August he gave us clothes to reveal the figure by day and by night, romantic, gossamer evening clothes in which one is supposed to be all that the poets dreamed of. Also he gave the long sleeves and high necks. Coats cut straight in front and loose in back; suits with straight sack jackets or full-backs; loose folds hanging from smooth shoulders. His use of fullness is always concentrated at back.

New Mixed Colors For Holiday Wrappings

New variations of color for holiday packages may be obtained with transparent wrapping by using two standard colors and combining them in much the same manner as pigments are mixed. At a recent luncheon given in New York, Howard Ketcham, noted color stylist, showed how to "mix" a number of subtle shades with gift wrapping by laying one color of the cellulose film over another.

"Splendid surprise treatments are possible," said Mr. Ketcham, "with the transparent color filter effect that the film provides. For example, amber over light green will produce an attractive lemon hue. Blue over light green provides a deep-sea turquoise. Pink and tango produce a dark tan. Amber and violet combine to make a rich dubonnet."

When the box is colored, Mr. Ketcham uses a different color of the transparent wrapping to obtain a new effect. On a red box, for instance, violet wrapping produces a striking magenta. Cover an orange container with light green cellophane and it becomes yellow green. If the box is yellow, light blue wrapping transforms it into a rich Araby green. With a purple-blue box and amber wrapping, the result is Jockey green.

Hollywood Looking Glass

Petite girls who pass by columns labeled "Tips to Tiny Tots" with the idea that short girls can't deceive the public into believing they are tall should halt right here. Anita Louise, Bette Davis and Jane Bryan are all five feet three. Anita dresses for height at all times; Bette is tall or short, depending upon her character; and Jane doesn't mind being small. They all three seem to be able to regulate their height as though they had "Alice in Wonderland" potions to drink.

For five-feet-three'rs who want to look five-feet-six, Anita recommends several ruses. High heels are important, of course, but shoes must be so conservative that no one's attention is called to the height of the heel. Dresses must have slim lines. All of Anita's street clothes are made with tubular skirts and many of her evening gowns have molded lines. Slender vertical stripes also create an optical illusion of greater length. High, unaccented necklines add height, but it is the high-crowned hats of the season that Anita considers her greatest boon. She also believes holding an ensemble down to two colors helps her scheme along.

Outside of tricks in her wardrobe Bette Davis says a coiffure will often add or subtract several inches. She introduced the coronet braid with bobbed hair while portraying a character who had to seem to tower over someone else in a scene.

Jane Bryan says her secret of looking short is the wearing of very schoolgirlish clothes at all times.

At the Beverly-Wilshire on Saturday nights one usually sees quite a collection of celebrities, some of whom won their fame on the gridiron and others on the screen. Among the screenites recently was Wendy Barrie, her titian locks admirably set off by a robe de style yellow taffeta embroidered in silver and spring green. A topaz necklace was her only piece of jewelry while her tiny calot was cleverly contrived of little fresh yellow roses.

Penny Singleton, whose name was recently changed from Dorothy McNulty, was in midnight blue wool lace fashioned with cut-away back but long-fitted sleeves. The dress was girdled with apple green velvet, a touch repeated in a flat flower topping her dark blue evening veil.

Patricia (Honey Child) Wilder, who has the broadest and most intriguing southern accent in movietown, wore absinthe chiffon draped on graceful Grecian lines. Color accents of turquoise were in her scarf, narrow bands in her hair and in her narrow bracelet.

Anita Louise wore black velvet which had a period look in its wide skirt banded with black net. A novel note introduced in her black calot was a circlet of fresh lilies of the valley—the only flowers she wore.

Regensteins
Peachtree Store
Atlanta

junior-deb Exclusives
by Patricia Perkins

Nets and chiffons for the younger set designed in Hollywood by Patricia Perkins . . . styles exclusive with Regenstein's in Atlanta. Left: Net glorious in changeable blue and green . . . panels of blue taffeta carries out a rainbow effect. Right: A new achievement in royal blue chiffon with a cloud of skirts . . . a bolero and wide crushed girdle of wine velvet. Sizes 9 to 15.

19.95

junior-deb shop second floor

PERSONALS

and Mrs. Edward D. Smith on Monday for Pasadena, where they will be among erested spectators attending otball classic to be played n the University of Alaand University of California v Year's Day in the famous Bowl. Mr. Smith gradurom the University of Alaand in on the board of di- of the alumni association alma mater.

***

and Mrs. Clifford Stodgill, Patricia and Penelope ll and Clifford Stodgill Jr. on Sunday for Miami Beach, they will spend the holi-

***

oun Witham returns on Sat- from Alexandria, Va., where ends Episcopal High school, ill spend the holidays with rents, Mr. and Mrs. Stuart n, on Andrews drive.

***

George A. Carey, of Tama., arrived in Atlanta yes- to spend the holidays with other, Mrs. John N. O'Far-., at her home on Elizabeth

***

Louise Paden returns tow from the University of a to spend the holidays her mother, Mrs. E. P.

***

rles Wagner Jr. arrives Sunom Switzerland to spend the ys with his parents, Mr. and C. F. Wagner, at their home ry street.

***

Donata Horne, a student Vard-Belmont College in ille, Tenn., arrived yester- spend the holidays with her s, Mr. and Mrs. W. A.

***

Robert K. Rambo and her Miss Alice Freeman, leave row by motor for Green- S. C. They will be accom- by Mrs. Harvie Jordan, vill spend the week end with Clinton Jones, her daughter.

***

Julia Wing has arrived the University of Georgia in s to spend the holidays with arents, Mr. and Mrs. J. W.

***

and Mrs. Howard C. e, formerly of New York, moved into their new home Waverly way, N. E.

***

and Mrs. Henry Porter will the holidays in New Orleans, ana.

***

Marion Peel, of Norfolk, will spend Christmas with nd Mrs. Robert Lose at their on Peachtree street and will e of the most attractive holiisitors.

***

ses Jane and Ann Pattillo today from Staunton, Va., they are students at Mary vin College, and will spend olidays with their parents, nd Mrs. John R. Pattillo, on ood drive.

***

ses Nancy Lee McCollum Margaret May arrive today Brenau College in Gaines- to spend the week end with Marcile Settle in West End, en route to their home in Roanoke, Va., for the Christmas holidays.

***

Mrs. Reeves Wells has returned to Panama City, Fla., after a visit with her parents, Mr. and Mrs. Norman Pool.

***

Mrs. M. H. Hardwick is visiting her sister, Mrs. James Shearer, in Charleston, S. C.

***

Robert Butler, of Panama City, Fla., will spend Christmas with his grandparents, Mr. and Mrs. W. F. Converse, in West End.

***

Mrs. W. D. Marshall is spending the winter in Miami, Fla.

***

Mrs. J. H. Williams is convalescing from a recent illness at her home in West End.

***

Mr. and Mrs. L. I. Lemasters and daughter, Patricia Lemasters, will spend Christmas in Ocala, Florida.

***

Mrs. Stanley Broach and little daughter, Beverly Broach, of Richmond, Va., are visiting Mr. and Mrs. C. E. Broach in West End. Mr. Broach will join his family for Christmas.

***

Mrs. J. J. Hemperley is ill at her home in West End.

***

Ben Tate, of the University of Georgia, in Athens, was the recent guest of friends in Atlanta.

***

Miss Betty Ann Bird, daughter of Mr. and Mrs. Arthur Bird, arrives on December 28 to be the guest of Miss Georgia Oliver.

***

Miss Marion Barber arrives today from the University of Georgia to spend the holidays with her mother, Mrs. W. E. Barber, on Springdale road.

***

Mr. and Mrs. Jabe Barnett announce the birth of a son on December 10 at Emory University hospital, who has been named William Joseph. Mrs. Barnett was formerly Miss Edith Erwin, of West Point, Ga.

***

Miss Millie Collins arrived yesterday from National Park College in Washington, D. C., to spend the Christmas holidays with her parents, Mr. and Mrs. Louis M. Collins, at their home on Peachtree road.

***

Mr. and Mrs. Charles B. Long and children, Charles Jr. and Judy, of Shelbyville, Ky., will spend Saturday with Dr. and Mrs. Harry Rogers at their home on Huntington road. They are en route to St. Petersburg, Fla., where they will spend the holidays with Mrs. Long's parents, Judge and Mrs. Edwin H. Davis.

***

Miss Harriett Ivey, a senior at Pratt Institute of Art in Brooklyn, N. Y., and Miss Mary Jean Ivey, a sophomore at the University of Georgia in Athens, will arrive on Saturday to spend the holidays with their parents, Mr. and Mrs. Ernest D. Ivey.

***

Ralph Quillian returns today from Washington, D. C., and New York city.

***

Miss Helen McDuffie, student at the Knox school, in Cooperstown, N. Y., has returned to spend the holidays with her parents, Mr. and Mrs. Phillips McDuffie, at their home on Cherokee road.

***

Miss Anne Armstrong, who is attending Sophie Newcomb College in New Orleans, La., arrives on Sunday to spend the holidays with her parents, Dr. and Mrs. T. Blake Armstrong.

***

Miss Hilda Callahan arrives today from the University of Georgia to spend the Christmas holidays with her mother, Mrs. Norma Callahan, at 904 Rosedale road.

***

Miss Lillian Fairlie, who is studying under a two-year fellowship at the University of Iowa, arrives on Sunday to spend the holidays with her parents, Mr. and Mrs. Andrew Fairlie, at their home on Peachtree Battle avenue.

***

Mrs. Wallace Boyd, who resides at Delray Beach, Fla., arrived yesterday to spend the holidays in Atlanta.

***

Mrs. Donald Frederick, of Seattle, Wash., arrives today to visit Dr. and Mrs. J. E. Paullin on Andrews drive. She will be joined today by her daughter, Miss Fay Frederick, who is a junior at the University of Georgia. Mrs. Frederick will remain in Atlanta as the guest of Dr. and Mrs. Paullin until the day after Christmas.

***

John C. Calhoun, of Rochester, Minn., formerly of Atlanta, arrives today to spend the holidays with his mother, Mrs. M. B. Calhoun, and his sister, Mrs. W. P. Rocker, in Decatur. He will visit his sister, Mrs. Leon J. Cox, in Savannah before returning to Rochester.

***

Miss Rebecca Hill has returned to Newnan, after visiting her sister, Mrs. Jack Simpson, at her Collier road home.

***

Miss Betty Johnson, a student at Wesleyan College, arrives today to spend the holidays with her parents, Mr. and Mrs. A. C. Johnson, at their home on Virginia circle.

***

Mr. and Mrs. Frank Merryman leave on Sunday for Jackson, Miss., to spend the Christmas holidays with their son and daughter, Mr. and Mrs. John Lunsford, and their infant daughter, Diane Eleanor.

***

Miss Virginia Zachry, who is attending Shorter College, and Linton Zachry Jr., a student at the University of Georgia, arrive today to spend the holidays with their parents, Mr. and Mrs. A. L. Zachry, at their home on Springdale road.

***

James Moody arrived yesterday from Columbia Military Academy in Columbia, Tenn., to spend the holidays with his parents, Mr. and Mrs. J. E. Moody Jr., at their home on Northwood avenue.

***

Mrs. Gus T. Dodd, who has been ill for several months, is visiting her son and daughter, Mr. and Mrs. Stephen A. Lynch, on Sunset Island, Miami Beach, Fla. She will be joined on Jonuary 15 by Mr. Dodd, and her son and daughter, Mr. and Mrs. W. C. Satterthwaite, the group to remain until April 1.

***

Mrs. Gillespie Sadler is in New York.

***

Major Dache Reeves, who has been stationed in Honolulu for several years, returns to the States at an early date with his family and will visit Mr. and Mrs. Tom Stewart while in Georgia.

***

Mr. and Mrs. Jack Pool and daughter, Betty Pool, have returned to St. Andrews, Fla., after a visit with Mr. and Mrs. Norman Pool in West End.

***

Mrs. T. H. Snider is ill at her home in West End.

***

Mrs. E. P. Williamson has returned from Columbus where she visited her niece, Mrs. John Cozart.

***

Mr. and Mrs. C. G. Rickerson, of Dallas, Texas, will spend the holidays with relatives in Atlanta.

Mu Phi Epsilon Group To Install Alumnae At Sunday Service

The Atlanta Alumnae Club of Mu Phi Epsilon National Honor sorority will be installed Sunday afternoon at 3 o'clock at the home of Mrs. John William Ware, 39 Huntington road. The Atlanta Alumnae Club will be the 26th club organized and operating as a unit of the national organization. There are alumnae clubs in most of the large cities of the United States. Louisa Wicker Allensworth, national alumnae secretray-treasurer, will be the installing officer.

An invitation is extended to Mu Phis in Atlanta and vicinty to affiliate with the Atlanta Alumnae Club. Any members desiring affiliation may call Miss Mary Nichols, courtesy chairman, at Raymond 5191, between the hours of 9 and 5 o'clock.

The new officers to be installed are Frances Hutcheson, president; Dorothy Hiatt, secretry, and Margie Griffith, historian. A musical program will follow the installation services.

The petitioning group for the Atlanta Alumnae Club of Mu Phi Epsilon includes Ruth Dabney Smith, Frances Collins Hutcheson, Mildred Brown Bourn, Margie Griffith, Winifred Bird Hopkins, Lucile Scarborough, Aida Tedder de Bray, Eugenia Dozier, Mrs. Henry A. Robinson, Mrs. Mayme Ware, Ella Mae Yancey, Mary Nichols, Katherine King, Carolyn Campbell, Dorothy Hiatt, Mary Ellen Whitson, of Gainesville; Dosia Hayden Lee and Rubye Head Lewis.

Lovely Bride of Recent Date

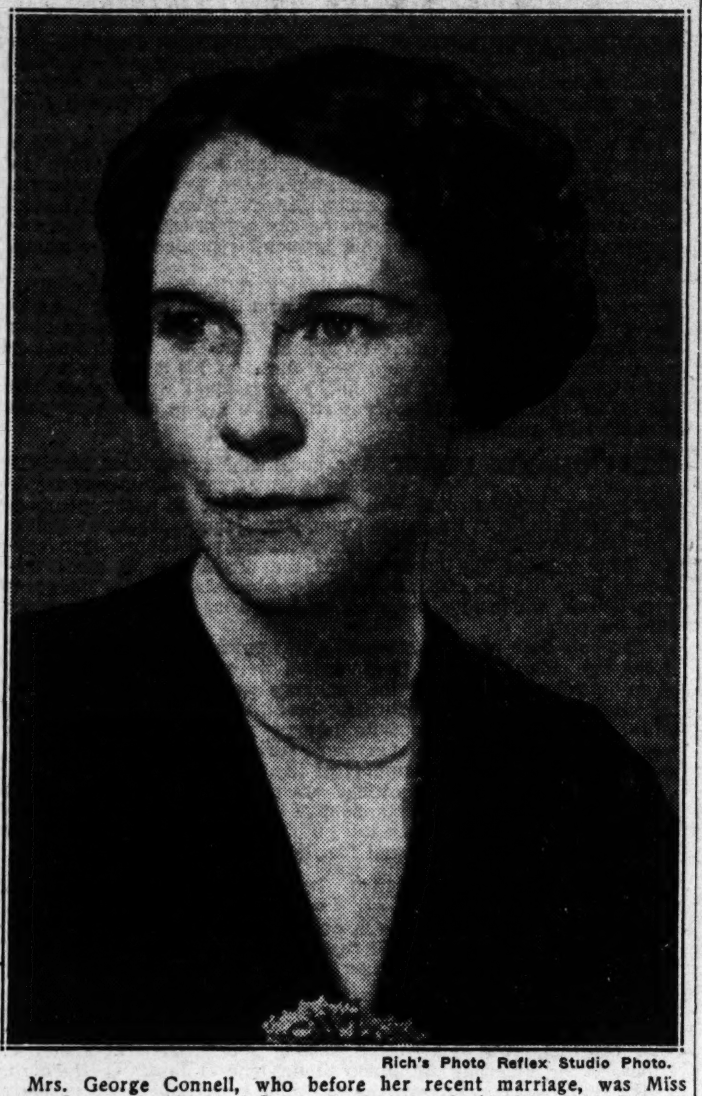

Rich's Photo Reflex Studio Photo.

Mrs. George Connell, who before her recent marriage, was Miss Lamar Lowe, daughter of Lewis D. Lowe and the late Mrs. Frances Smith Lowe.

For Miss Spratlin And Her Guests.

Mr. and Mrs. W. C. Wardlaw Sr. will entertain on December 28, at their country place, "The Shack," in Dunwoody, as a complimentary gesture to Miss Frances Spratlin, daughter of Mr. and Mrs. Frank Spratlin, a student at Northwestern University in Evanston, Ill.; Miss Lye'l Glenn, of Winston-Salem, N. C., and Miss Jane Lee, of Evanston, Ill., who will visit Miss Spratlin after Christmas Day.

For Miss Boykin.

Miss Isabel Boykin, popular debutante daughter of Mr. and Mrs. James A. Boykin, was honored yesterday when Miss Elizabeth Wilmot entertained at luncheon at the Piedmont Driving Club. Miss Julian Boykin assisted in entertaining.

Present were Misses Boykin, Rachei Burton, Tommie Quin, Flora Wright, Wileyna Upshaw, Katherine Calhoun, Laura Hill and her guest, Margaret Chenoweth, of Birmingham, Ala.; Ida Akers, Julia Hoyt and the hostess.

Chi Psi Dance.

The Chi Psi fraternity at Georgia Tech will hold its annual Christmas dance this evening at 9:30 o'clock. The dance will be preceded by a buffet supper. The Chi Psi lodge will be appropriately decorated for the occasion with holly, mistletoe and a Christmas tree.

The members are Joe Wiggins, Doug Fink, John Haeger, John Earle, John Gordon, H. Dixon Smith Jr., D. B. Burns, Bob Plunkett, Fred Phillips, Robert Crossfield, Robert Dunlop Jr., Thomas Elliott, Charles Rowland, Sam Fowler, Bennett Fultz, William Rodier Jr., Julius Tyler, Carlton Henson Jr. and Donald Zimmerman.

Plan Installation.

Oakland City Chapter No. 260, O. E. S., installed officers Monday evening at 7:30 o'clock in the Masonic temple on Lee street.

Installing officers will be Mrs. Bessie Cashman, worthy grand matron of grand chapter of Georgia as grand installing officer; Mrs. Lessie Ulmer, associate grand matron as grand marshal; Mrs. Grace Lynn, grand conductress, as grand chaplain; Mrs. Rowena Ward, grand secretary, as grand secretary.

Officers are: Worthy matron, Mrs. Bernice Williams; worthy patron, Albert McGee; associate matron, Mrs. Mary Jones; associate patron, Angus White; secretary, Miss Selma Adair; treasurer, Mrs. Aline Hoskins; conductress, Mrs. Ruth Flynn; associate conductress, Mrs. Rubye Bethea; chaplain, Mrs. Mattie Friediwald; marshal, Mrs. Ethel Fuller; organist, Mrs. Kate Massey; Adah, Miss Vena Suttles; Ruth, Mrs. Marjorie Milam; Esther, Miss Maud Baker; Martha, Mrs. Abbie Ginn; Electa, Mrs. Sally Aldridge; warder, Miss Eulas Huey; sentinel, Fain Abbott; and pro tems: Chaplain, Mrs. Susie Dennard; marshal, Mrs. Brunie Brown; organist, Miss Vena Suttles; Adah, Mrs. Callie Richards; Ruth, Mrs. Essie Zimmerman; Esther, Mrs. Florence Barker; Electa, Miss Mittie Chappelear; warder, Mrs. Lou Bellamy; and sentinel, C. A. Baker.

Barbara Bell Styles

1404-B

TWO-PIECE BASQUE DRESS WITH LIFTED WAIST-LINE.

As a dress to see you through every day comfortably, try this pretty design. The bodice has a comfortable girdle that is lifted at the front to give smart emphasis to the midriff. The round shirt-waist collar adds a demure look that is young and refreshing. The sleeves are shirred fully at the armhole to give a wide-shouldered look and the skirt flares very gracefully at the hem. For this dress choose a fabric like a plaid tweed and wear it with a short fur jacket or a swagger sport coat all through the winter. Made in a silk crepe, it is comfortably worn under a heavy winter coat.

The Barbara Bell Winter Pattern book includes more than a hundred of these practical designs—consult it before you start your winter sewing.

Barbara Bell Pattern No. 1404-B is designed for sizes 12, 14, 16, 18 and 20. Corresponding bust measurements 30, 32, 34, 36 and 38. Size 14 (32) requires 4 1-8 yards of 39-inch material.

Price of pattern 15 cents. Do not send stamps.

Send 15 cents for the Barbara Bell Fall and Winter Pattern book. Make yourself attractive, practical and becoming clothes, selecting designs from the Barbara Bell well-planned, easy-to-make patterns.

Mail orders to Barbara Bell Pattern Department, The Constitution, Atlanta, Ga.

Camp Fire Girls Plan Doll Breakfast

The theme of "Christmas Around the World" will be featured by local Camp Fire Girls at a dolls' breakfast tomorrow at 8:45 o'clock at the S. & W. Cafeteria on Peachtree street. Camp Fire Girls and guardians of groups will be received by Mrs. J. C. Malone, president of Atlanta Camp Fire Council, in a Polish costume; by Miss Maurene Giese, president of Camp Fire Girls' Council, representing Sweden, and by Miss Catherine Sherard, executive secretary of Atlanta Camp Fire Girls, dressed as a Spanish peasant.

The second law of the Camp Fire Girls is to "give service." Each Camp Fire Girl, as part of earning a Christmas honor, has dressed a doll which is to be given to some worthy institution through the Salvation Army toy shop. Presentation of this dressed doll and a small cash admission will be charged to the dolls' breakfast.

Mrs. Millard Beals, local field secretary, is in charge of general arrangements. Each table will be decorated for 20 different nations and place cards showing a Christmas activity usual to each country. A doll and a flag representing each of the 20 nations will form the centerpiece of each table. At the entrance of the cafeteria there will be an "international" table of dolls, as a welcoming committee. A processional of Camp Fire Girls and their dolls will precede the breakfast. Christmas carols will be sung, led by Kawata group with Mrs. J. Y. Wilson as leader.

Boys' High Club Honors New Members.

H2C, the honor society of Boys' High, will hold a wiener roast this evening at Adams' park in honor of the new members. L. P. Wilson, faculty adviser for the club, and Mrs. Wilson will be present.

Invited are Misses Angelique De Golian, Evelyn Barrs, Georgia Rauschenberg, Allie Malone, Suzanne Stewart, Virginia Wright, Rebecca Andrews, Shirley Massell and Milton Edgerton, president of the club; Jimmie McNabb, Count Gibson Jr., James Barron, Albert Rayle, Bruce McDuffie, Joe Trammell, Fred Eiseman and Will Pardee.

Miss Blosser Feted At Trousseau Tea.

Mrs. George C. Moseley was hostess yesterday at her home on Jett road at an informal trousseau tea in honor of her daughter, Miss Bessie Blosser, whose marriage to William Ellsworth Logan will take place tomorrow.

The living room and dining room were decorated with Christmas greens and berries. The tea table was centered with red roses and narcissi, and at either end of the table were red glass candle holders containing red tapers.

Mrs. Pat C. Gilham Jr. and Mrs. Clarence W. Blosser served tea and coffee. Others assisting in serving were Misses Mary Duncan, Beatrice Nix, Elouise Blosser and Mrs. Edwin H. Friend.

Receiving with Mrs. Moseley and her daughter were Miss G. A. Giessen, of New Orleans; Mrs. A. R. Colcord, Mrs. Frank Connell, Mrs. Clifford George Statham, Mrs. Roy Chamlee and Mrs. Mary Patton Whitehead.

For Miss Hill And Miss Hoyt.

Mr. and Mrs. Alfred D. Kennedy were hosts at a dinner last evening at the Biltmore as a complimentary gesture to Misses Laura Hill and Julia Hoyt, attractive members of the current Debutante Club. Mr. and Mrs. Walter C. Hill and Mr. and Mrs. Fred Hoyt, parents of the honorees, assisted in entertaining.

Invited were Misses Roline Adair, Ida Akers, Isabel Boykin, Katherine Calhoun, Anne Wallace Coppedge, Amelia Hewlett, Tommie Quin, Marianna Adair, Anne Atkins, Margaret Chenoweth, of Birmingham, Ala.; Messrs. Alfred Kennedy Jr., Thornton Kennedy, Walter Roper, Jay Glenn, Philip Alston Jr., Tom Evins, Billy Steadman, George McCarty Jr., Frank Ridley, John Raine, Phil McDuffie, Willis Jones, Nick Nicolson, Frank Holt, Charles Shropshire, Don Mahoney, John Ridley, Randolph Neely, Mr. and Mrs. Thomas B. Shropshire Jr.
4-shrdluetaoishrdletaocmf s h c shrdlue

Miss Estes and Mr. Vance Wed At Ceremony in Greenville, S. C.

Dr. and Mrs. Henry Grady Estes announce the marriage of their daughter, Miss Kathleen Douglas Estes, to George Richard Vance, of Greenville, S. C., formerly of Bessemer, Ala., and Atlanta. The marriage, which unites two prominent southern families, was quietly solemnized Tuesday in Greenville, S. C., with a few intimate friends of the couple witnessing the service.

The lovely young bride is the elder of two daughters of Dr. and Mrs. Estes, and a popular member of Atlanta's younger social contingent. She graduated from the Druid Hills High school and later attended Shorter College in Rome, where she was an outstanding student and held membership in the Polymnian Society and the Delta Chi Social Club. She completed her education at the University of Georgia, where she was a member of the Phi Mu sorority.

Of the petite blond type, Mrs. Vance possesses great beauty and unusual charm of manner, which she inherits from her mother, who before her marriage was Miss Kathleen Douglas, daughter of Anglo Saxon Douglas and the late Mrs. Douglas, of Atlanta. On her paternal side the bride is the granddaughter of the late Dr. and Mrs. William Callaway Estes, of Rex, Ga.

The bridegroom is the son of Mr. and Mrs. Joseph Robert Vance, and the brother of Mrs. Herbert J. Salmon Jr., of Jackson, Miss., and of Joseph Robert Vance Jr. He is descended on his maternal side from the late Mr. and Mrs. Franklin Dotzheimer, of Montgomery, Ala., his mother having been the former Miss Carolyn Dotzheimer, of that city. On his paternal side he is the grandson of the late Mr. and Mrs. Joseph M. Vance, of Bibb county, Vance, Alabama.

Mr. Vance graduated from Bessemer High school, and later received his degree from the Georgia School of Technology and the Atlanta Law school. He is a member of the Sigma Delta Kappa, national legal fraternity, and the Atlanta Athletic Club. He is now associated in business with the Allis-Chalmers Manufacturing Company in Greenville, where he and his lovely bride will reside.

S.A.E. Chapter Gives Christmas Party

The Georgia Phi Chapter of S. A. E. will entertain at a Christmas party this evening. A buffet supper will precede the party and gifts will be distributed from a Christmas tree.

The members are Walter Kirst, president; Charlie Bickerstaff, vice president; Ernest Rees, secretary; Dillard Munford, treasurer; Pat Munroe, Willingham Smith, Giles Bunn, Ed Ervin, Mack Furlow, Billy Cromer, Ozzie Nelson, Jim Gilbert, David Lewis, Bill Estes, Henry Tilford, Rogers Toy, Irvin Massey, Frank Legg, George Allen. The pledges are: Frank Allcorn, Jimmie Wilkins, Steve Campbell, Bill Clarke, Alvin Barge, Douglas Winfree, Bob Thompson, David Thompson, Heywood Thrasher, Wayne Lynn, Henry Collier.

The young ladies invited are Alice Armstrong, Lucille Bentley, Martha Merrit, Jane Brightwell, Jeannette Estes, Marion McKenzie, Carolyn McKenzie, Sarah Lewis, Gladys Commagere, Pat Poole, Mary Sue Kent, Isabel Vretman, Emmy Martin, Helen Randall, Bitsy Sims, Julia Chapman, Medora Fitten, Mette Williamson, Betsy Myers, Mary Lib Beers, Betsy Smith, Anna Lane, Julia Fleet, Marjorie Thomas, Ione Mercer, Olive Bell Davis, Caroline Yundt, Betty Medford, Cato Whelchel.

Pi Beta Phi President Feted on Visit Here.

Miss Amy Burnham Onken, of Ghapin, Ill., grand president of Pi Beta Phi fraternity, arrived Monday to visit the Atlanta Pi Beta Phi Alumnae Club.

Miss Onken was honor guest at dinner Monday evening, at which she spoke on the different phases of work the fraternity is doing, including the plans being made for the convention to be held in June in Asheville, N. C.

For Miss Mason.

Miss Dorothy Dean, who arrives tomorrow from Mount Vernon Seminary to spend the Christmas holidays with her parents, Mr. and Mrs. H. Ewing Dean, will entertain on December 26 with an open house from 8 to 10 o'clock, complimenting Miss Coribel Mason. Miss Mason, the attractive daughter of Mrs. Fred C. Mason, has moved back to Atlanta after a residence of three months in Los Angeles, Cal.

Miss Anne Laurie Comer, of Eufaula, Ala., will return from school with Miss Dean to be her guest for this week end.

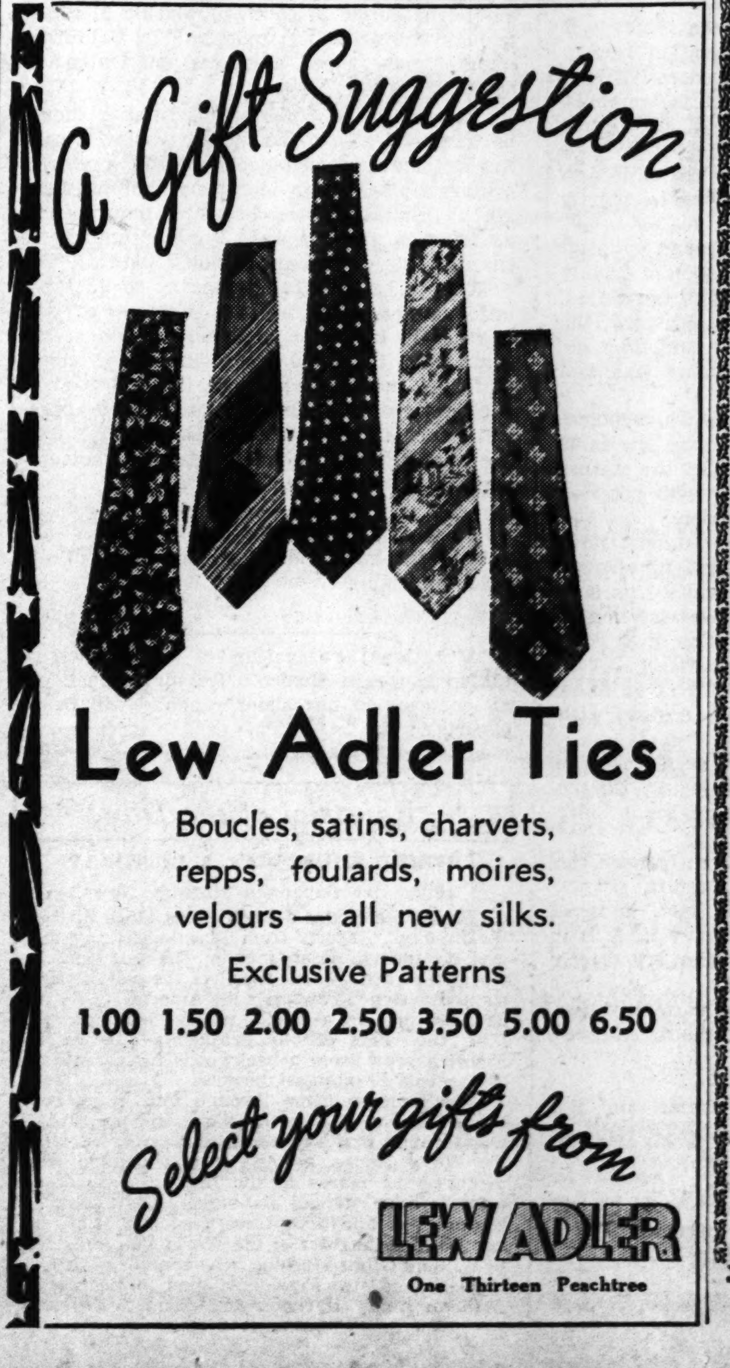

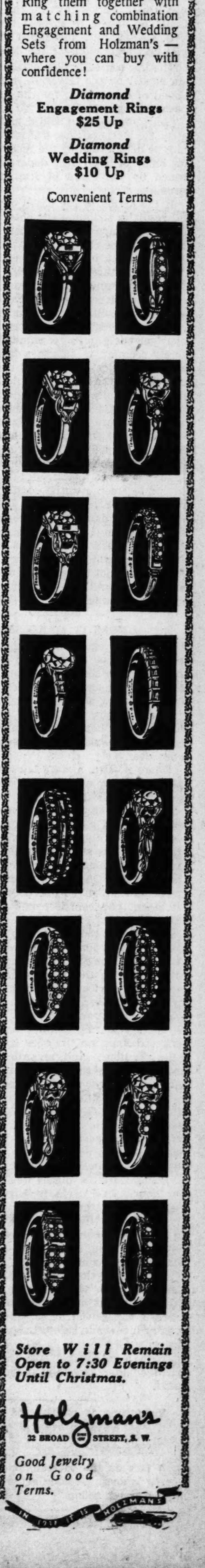

THE CONSTITUTION

THE SOUTH'S STANDARD NEWSPAPER · CONSTITUTION · ESTABLISHED 1868

CLARK HOWELL, President and Publisher
H. H. TROTTI, V.-Pres. and Business Manager
FRANCIS W. CLARKE, Executive Editor

Entered at the Postoffice at Atlanta as second-class mail matter

Telephone WAlnut 6565

SUBSCRIPTION RATES

By Carrier or Mail

	1 Wk.	1 Mo.	3 Mo.	6 Mo.	1 Yr.
Daily and Sunday	20c	90c	$2.50	$5.00	$9.50
Daily only	16c	70c	2.00	4.00	7.50

Single Copies—Daily 5c. Sunday 10c

BY MAIL ONLY

	1 Wk.	1 Mo.	3 Mo.	6 Mo.	1 Yr.
Sunday	10c	45c	$1.25	$2.50	$5.00

Mail rates for R. F. D. and small or non-dealer towns for 1st, 2d and 3d postal zones only, on application.

KELLY-SMITH COMPANY, national representatives, New York, Chicago, Detroit, Boston, Philadelphia, Atlanta.

THE CONSTITUTION is on sale in New York City by 2 p. m. the day after issue. It can be had: Hotaling's News Stand, Broadway and Forty-third Street (Times Building corner). Request a copy of The Constitution to be delivered to your room each day when you register at a New York hotel.

The Constitution is not responsible for advance payments to out-of-town local carriers, dealers or agents. Receipts given for subscription payments not in accordance with published rates are not authorized, also not responsible for subscription payments until received at office of publication.

Member of the Associated Press.

The Associated Press is exclusively entitled to use for publication of all news dispatches credited to it or not otherwise credited to this paper and also the local news published herein.

ATLANTA, GA., DECEMBER 17, 1937

IN SECRET SESSION

The Atlanta board of firemasters, meeting in secret session on Monday night, took issue with Chief Parker on the question of who should be named to succeed the late Captain C. C. Carter, and authorized changes in the rules and regulations of the department.

The law passed by the legislature last March and signed by the Governor, which provides a system of civil service for the fire department, specifically provides:

"All promotions in said department shall be solely on merit, efficiency, and fitness, which shall be determined by the recommendations of the chief of such fire department and confirmed by the board of fire masters created hereunder."

If the action of the board on Monday night will result in stripping the chief of his right to recommend men for promotion, it is not only contrary to the civil service law, but is patently dangerous. It imperils the efficiency of the department, through weakening the authority of the chief, and thus tending to impair discipline, and it opens the door to promotions based upon politics instead of ability.

Under the law, promotions are not made solely on the chief's recommendations. He is merely required to submit a list of 10 men to take the physical and mental examinations for promotion to the next higher rank. From those who successfully pass the examinations the board names the men for promotion. The board has full authority over the examinations.

Atlanta remembers, from bitter experience, the result of political control of the police department, a condition now happily remedied. No such destructive political influences must be allowed to creep into the administration of the fire department.

If there is danger of such an outcome from the steps taken by the firemasters on Monday night, the board must rescind its action. The chief, if departmental efficiency is to be maintained, must not be relegated to the status of a mere puppet, without authority over the men under his command.

DOES IT MAKE SENSE?

While the legislature is in session it might be wise to draw attention to an anachronism on the statute books of Georgia which, for the sake of safety and convenience of users of the state highways, should be corrected.

There is now in Georgia a state highway patrol which has already, in the first three months of its existence, proven its worth many times over.

There is, also, a state law which places the speed limit for automobiles, anywhere in the state, at 40 miles per hour.

These two things do not make sense, it is pointed out in a brief communication from a reader of The Constitution, who does not sign his name. The state police force, he reminds, was created, among other things, to enforce traffic laws. On the other hand, there is a traffic law which no one obeys and which no intelligent police officer would try to strictly enforce.

Safe driving today does not depend upon an arbitrary speed limit. It is a question of driving at a speed not greater than that warranted, with safety, by the conditions of the road, the mechanical perfection of the car, and the ability of the driver. Everyone knows this and everyone drives accordingly.

There is hardly another state which places its speed limit, on the open road, as low as 40 miles per hour. And, regardless of the statute books, there is hardly a driver who observes such a law, anywhere in the nation.

New York state, and several others, have eliminated entirely the speed limit for driving on roads outside of corporate limits. The only reference to speed in these states is that, if above 40 miles per hour, the onus of proving the driving was safe is on the driver.

South Carolina places its limit at 55 miles per hour. In Florida it is 50. And so with many other states.

Georgia set the limit too low, even when the 40 miles per hour law was enacted. With the improvement in automobiles and roads since then, the law is archaic.

It would be the part of wisdom to raise the limit, or, as in New York, to require, simply, safe driving at any speed. In fact, in most cases, a car driven at 40 miles per hour is a greater menace to safety today than one driven faster.

With a reasonable law, the state highway patrol could, reasonably, undertake its enforcement.

Everything is relative, of course, and it's been years since we heard the Turk referred to as terrible.

A face on the barroom floor should be left there. It doesn't belong behind the wheel of a high-powered sedan.

"I decide. I do. Me. Right here," says Frank (Duce) Hague, mayor of Jersey City. But a thing like that only sounds right if said off a balcony.

From rural Missouri come reports of a zephyr train pulling through a half-hour late because the tramp on the roof wasn't streamlined.

SHAMEFUL, IF TRUE

Reports are current in Washington that the crew of the American ship, the Dollar liner President Hoover, became drunk after the vessel ran aground near Formosa last week. It is stated that women and children among the hundreds of passengers were terrorized and that a condition that should shame every American seaman was staged on the stricken vessel.

The senate maritime committee has placed enough credence in these reports to order a complete investigation and has asked full details on the incident from the American consul at Manila, where 134 of the rescued passengers were landed.

The seriousness of a situation where the crew of a great ship, in distress at sea, becomes drunk cannot be overemphasized. Such a condition violates every tradition of the sea and turns the thumb of condemnation down upon American seamen and all their heritage of glorious maritime history.

There have been rumors and open charges of similar happenings on other American vessels on the high seas. It has reached the point where ocean travelers admit they cannot receive the service and courteous treatment from the stewards and crew members of ships flying the American flag that are a matter of course on British, French, Italian or German ships.

If labor disputes between the men who man the American merchant marine have so vitiated discipline on board ship that such events as those reported to have taken place on the Hoover, are proven to be fact, immediate and drastic action must be taken to remedy the condition. Otherwise the American merchant marine is doomed.

There must be an investigation of the Hoover charges so complete and fearless that the exact truth must be known, without vestige of excuse or whitewash.

PRISON SECURITY UNTESTED

The escape of five prisoners from the new state prison in Tattnall county in no wise reflects upon that institution as a place of safekeeping. The five who escaped were working in the open, two miles from the prison itself, when they attacked the guard and made their getaway.

This is the second escape from that prison, but in each case the vulnerability of the building itself was not involved.

There may be justifiable criticism for officials who permitted admittedly desperate and unruly prisoners to work in the open country with escape, apparently, so easy. When prisoners are assigned to Tattnall because they are too unruly for other places of confinement, it would seem logical to use the prison itself to keep them secure.

However, it is stated that conditions inside the prison are not yet completely ready for the prisoners. Soon the prison will be in full operation, with all its impregnability—from the inside—brought into action. It will be time enough, then, to criticize the building if convicts are able to escape.

But one thing is certain. As long as problem prisoners are allowed to work outside the prison proper, there will be escapes. They must be confined behind stone walls and steel bars, as was intended when the penitentiary was built.

OUR UNSURPASSED CLIMATE

Atlanta and Georgia have experienced an unusually extended, for this section of the country, period of cold weather. For the greater part of a week temperatures ranged far below the freezing point and, as blustery winds stung with their cold breath, some Atlantans have complained and groused.

While Atlanta mercury readings were never less than a dozen degrees above zero, other sections of the country would have welcomed zero weather as a relief. While Atlantans walked streets dry and unimpeded by snow, New York national guardsmen struggled desperately to dig out towns buried in snow, paralyzing blizzards wrought havoc in the east, and in California storm floods reaped a harvest of death and destruction.

The cold wave which struck Atlanta should be welcomed as a blessing, rather than a pest. An occasional touch of cold weather improves community health, invigorates and strengthens all. It prevents us from becoming too soft, acts as tonic to guard against our succumbing to the sad fate of human hothouse plants.

Atlanta extends full sympathy to all those unfortunates who became victims of the weather in less fortunate places. But, at the same time, the reports of blizzards, of snows, of floods, may serve to make us realize anew the blessings of Atlanta climate and to appreciate once more that there is no city, in all the nation, more favorably situated, meteorologically, than our own.

An Ohio experimenter lists alfalfa as suitable to the human diet. An older school still holds to letting the cow eat it and eating the cow.

A national association of panhandlers is taking shape in Mexico. The next touch put on congress in our sister republic will be by experts.

Editorial of the Day

WHITE HOUSE HAS A BIRTHDAY

(From the Savannah Morning News.)

The White House celebrated its 145th birthday Wednesday. Reports from Washington say there was no formal observance of the occasion, but students of history will recollect the historic limestone mansion "grew up with America." Its cornerstone laid on a cold, blustery October day in 1792, the home of our Presidents has watched America grow from a backwoods nation into one of the world's greatest powers.

The mansion came through four wars, being burned in one of them by the British in 1814. It was through that experience it became known as the White House, because it was painted white to cover the marks of the fire. Happiness and tragedy have stalked its halls. There were 15 weddings within its confines, the last that of Eleanor Wilson, daughter of the World War President, to William Gibbs McAdoo, now senator from California. And two Presidents died in its rooms—William Henry Harrison and Zachary Taylor.

THE CAPITAL PARADE

By JOSEPH ALSOP AND ROBERT KINTNER.

BEAVER-HATTED BROKERS WASHINGTON, Dec. 16.—For the first time since the beaver-hatted brokers swapped stocks under the old Wall Street buttonwood tree, a great public row threatens to break out in the New York Stock Exchange.

At a recent meeting, the governors of the association of stock exchange firms, most powerful of the exchange members' trade organizations, voted secretly but unanimously to work for a salaried, non-member president of the exchange. The vote was tantamount to a declaration of open war on the present president of the exchange, Charles R. Gay, and his influential predecessor, Richard Whitney.

Mr. Gay, Mr. Whitney and their big following of specialists, floor traders and conservative brokers who like to think of the exchange as a private club, find the idea of a salaried, non-member exchange president supremely repugnant. Mr. Gay is not publicly on record, but he summed up the feelings of his group when he told a close associate that an "outside" president would mean the end of the exchange's self-government and usher in an era of "paid bureaucratic" control.

ELEVEN HANDS IN AIR The non-member president idea has been given strong behind-scenes encouragement by Chairman William O. Douglas and other members of the Securities and Exchange Commission, their idea being that a non-member would administer the exchange rules more stringently. The vote of the governors of the association of stock exchange firms has the effect of putting behind Mr. Douglas the great wire houses, which give the stock exchange its most direct contact with the public.

The vote took place at a meeting in the association offices at 42 Broadway. Eleven of the 15 governors were present. The subject of an outsider president for the exchange was put before the meeting. Being wary of the heretical proposal, the men around the long table agreed to vote without preliminary discussion. The question was put, and infinitely to everyone's surprise, the hands of all 11 governors were raised in support of the heresy.

It was decided to defer official announcement of the vote until after the exchange's recently appointed committee on reorganization should make a report. Thus the publication of the reorganization report is likely to be the signal for the outbreak of hostilities.

WANTED, A $50,000 MAN It's very hard to say who will win, although with SEC backing, the big wire houses of the association have a fair chance to best the old guard and Mr. Gay. If the old guard is defeated, the stock exchange help-wanted advertisement for the presidential job will be about as follows:

"Wanted: A man skilled in administration, without embarrassing political ties, who is willing to tackle a tough job on a three-year contract, at a salary of $50,000 a year." General Frank T. Hines, of the Veterans' Administration; General James G. Harbord, of the Radio Corporation of America, and Robert E. Wood, of Sears Roebuck & Company, have already been mentioned for the place by the backers of the outsider president scheme.

OLD DEALERS AT SEC A recent odd development in the administrative history of the New Deal is the SEC's sudden decision to pay old dealers $25 a day for "practical business" advice.

Not long ago the SEC completed its new set of rules governing the market's pegging, and stabilizing carried on by underwriting houses when they are offering a new stock issue. Chairman Douglas, slightly sensitive after all the recent charges that he was "destroying" the securities exchanges by "visionary" regulation, decided that before issuing the rules it would be wise to consult the most interested parties.

Therefore, he applied to Monroe Gutman, of Lehman Brothers, and Sidney Weinberg, of Goldman Sachs & Company. Lehman Brothers and Goldman Sachs are two of the largest underwriting firms in the country, so Mr. Douglas was going straight to the fountainhead. He asked Mr. Gutman and Mr. Weinberg to come down to Washington to criticize the new regulations for the SEC, and he promised them a $25 per diem. He also called in Professor George E. Bates, of the Harvard business school, for the same purpose and on the same terms.

HIDE AND SEEK All three men consented. Each of the three was allowed every opportunity to study the prospective regulations, and each criticized them for three hours before the SEC commissioners. Many technical changes which they suggested were accepted by the SEC.

The funniest part of the whole business was that Messrs. Gutman, Weinberg and Bates played hide and seek with one another through the SEC building's bleak corridors. Mr. Douglas wanted each of the three to give his independent opinion. With this in mind, he let each man think that no other expert had been summoned to help. Unfortunately, the three arrived simultaneously, so each of them had to be carefully shepherded out of the others' way by SEC officials.

While the SEC commissioners don't expect to repeat their supervised hide-and-seek game, they were so well satisfied with the results of their request for old deal advice that they plan to follow the same procedure with any other new rules they may promulgate in the future.

Copyright, 1937, by The Constitution and the North American Newspaper Alliance, Inc.

SILHOUETTES

By RALPH T. JONES

Salutations, Mister Santa,
We're expecting you, once more,
We haven't got a chimney,
Please knock upon the door.

We're not anticipatin'
Gifts expensive for this year,
But we're anxiously awaitin'
The sound of your reindeer.

Just to know we're not forgotten,
Say a tie, or socks, or such—
Or a bale or two of cotton—
Really, Santa, that's not much!

Those Crowds Of Shoppers.

When you go, these afternoons, for the orange juice in the favorite drink emporium, gosh, what a crowd is there!

Shoppers, seeking that refreshing drink, that revitalization for the closing hours of the day's struggle. Every stool occupied and a line of standees behind, reaching between the heads to take their own drinks standing up.

The men in white behind the counter performing marvels of speed. Squirting syrup and juice and carbonated water in a dozen directions at once, it seems, yet always into the proper receptacle. Shoveling great scoops of shaved ice into a handful of glasses and pushing the cash register for a dozen counter checks in a second or less.

And the crowding, pushing women. The women, you know, who go about this Christmas shopping business with a blank, automatic look on their faces as they jam their way through the throngs. Impersonal as machines, intent only on getting somewhere and regarding all the other folks as merely so many strange obstacles to be passed, or overcome, somehow, anyhow, politely or impolitely—what does it matter? Automatons until they reach the counter they have sought. Then they come awake and buy with that keenness that is acquired only by the good housewife or the honest purchasing agent.

Yet, Isn't It Grand?

There are, admittedly, inconveniences about Christmas in the stores and on the streets. Yet, after all, isn't it glorious? Glorious in all its implications and all its evidences of generosity and love and faith.

It may be tiring, but the tiredness is okay, after all, for it was acquired in the effort to bring happiness to someone else.

And don't write back to me saying Christmas gift giving is but a habit that we'd all ignore if we dared, and if we didn't expect presents in return.

There is a great percentage of the gifts bought and given, that is inspired by nothing less than the desire to do something for someone we love, to bring a gleam of surprised delight into eyes that mean so much to us.

Particularly among those little presents that didn't cost so much in money, but which come so sincerely from the heart.

Response Slow To Our Opportunity.

Response from you who read Silhouettes, to the request for contributions to the special Silhouettes fund, out of which we hope to provide for one of those Ten Opportunity Families for the coming year, has been slower than expected. Surely there are more loyal readers of Silhouettes who can dig up a dollar or two somewhere, to stick in an envelope and mail to this column, than we have heard from as yet.

The gifts for the Silhouettes opportunity ,to date, total less than $25. Come on, or I'll begin to think there aren't many, after all, who read this daily effusion.

Twenty-Five Years Ago Today.

From The Constitution of Tuesday, December 17, 1912:

"Four thousand roosters, hens, pigeons, turkeys, parrots, ducks and guineas—all trying to see which could crow, cackle, gobble, scream or quack the loudest—created a bedlam in the Auditorium-Armory Monday afternoon that served for a hearty welcome to the hundreds of visitors on the opening day of the Southern International poultry show."

And Fifty Years Ago.

From The Constitution of Saturday, December 17, 1887:

"A few days ago a number of our young men, weary of business cares, organized an excursion to Stone Mountain, taking with them a powerful field glass of improved mechanism. To their surprise they were able, by the aid of the glass, to tell the time by our city clock, while they were at the top of Stone Mountain, 16 miles distant from Atlanta."

Mountains in Ocean.

Guarding the coastline of Norway is a range of underseas mountains which effectually turn back the icy currents flowing down from the Arctic Circle; but the warm Gulf Stream, flowing higher in the water, passes over the peaks and brings the country a moderate climate for the great part of the year.

FAIR ENOUGH

By WESTBROOK PEGLER.

Marble Area Now Flooded WASHINGTON, D. C., Dec. 16. The dastardly attempt of the Tennesseee Valley Authority to steal the marbles—various—of Senator George W. Berry, the millianaire labor leader, continues at Knoxville, Tenn.

The TVA has been trying to make out that the workingmen's rich friend obtained leases on marble lands in the area now flooded by the waters behind Norris dam with a view to the condemnation value of the marbles—various. There are several kinds of marble in the mountains, including one type which a marble expert described as ivory-vein marble, worth $5.50 a cubic foot, should anybody wish to buy it.

It probably is unnecessary to explain that the term "marble expert" does not mean one who is a shark at shooting marbles. This is no game of peewee that the millionaire labor leader is playing with the erring government of the land which he has loved and served so well and vice versa. Rather it is a game of big-ring, and for keeps at that. Senator Berry did not become a millionaire labor leader playing for fun.

The labor leader, statesman-patriot, who combines in one versatile person the president of the pressmen's union, the proprietor of a 30,000-acre farm and the owner of a great printing plant, has indignantly declared that he does not have to sue the government to make a living. That is a fact which nobody can deny for he was already a millionaire with an assured living when he accepted the civic duty of resisting the government's attempt to steal his marbles.

It is an important case because, brother, if the government can steal Senator Berry's marbles the rest of us will be just pushovers. The richest union president of them all does not rob easy.

Statesman's Sincerity As evidence of the statesman's sincerity in entering the marble industry one witness has testified that his company had sold 9,000 feet of marble in three years when the flood rose up, unexpectedly, behind the dam and drowned out much of the property.

This was, to be sure, only a small portion of the total 1,000,000,000 feet of marble said to have been covered by the water or shut off from transportation, and, considering the state of the marble market, it might be argued that the remaining deposit did not represent a very lively asset except in condemnation proceedings. In fact, it is so argued, and there are individuals sufficiently callous to the sanctity of a citizen's rights and equity to insist that marble in such quantities, in view of the limited demand, is comparable to the field-stone on an abandoned farm in Connecticut or the sand on a desert tract.

Connecticut field-stone might have value in Florida, where the only stone is something like Swiss cheese, and the desert sand might be suitable for making sandpaper, but appraisal seems to be ruled by consideration for the demand and the market price.

Marble statuary is not selling very well, marble palaces are unfashionable these days and will be for some years to come, marble tombstones chip, stain and crumble and are yielding to the granite, poured concrete and cremation, and the marbles that children play with are made of glass and clay. So the marble market has been pretty well reduced to ornamental uses in large office and apartment buildings of which there are more than plenty already built, and to little boys' rooms and little girls' rooms in night clubs.

Sudden Flood Is Surprise There is not much night club construction going on either, so it is possible that even if the TVA hadn't surprised the millionaire labor leader with a sudden flood which came up with only a few years' notice, or practically overnight, he might not have been able to realize on his leases in this life.

The surprise element in this flood is important. The millionaire union president declares that nobody could have been more surprised than he when he discovered that his leases were condemned to the depths of a lake. The TVA has been insinuating that he wasn't surprised, but, on account of his political knowledge and the undeniable shrewdness which made him the richest labor leader in the world, may have had just an inkling at least, that if he leased the marble land the government might have to pay.

As anyone can see, it is a very dirty case, involving an attempt on the part of the very government itself to impugn the motives and steal the marbles—various—of a man who, though rich and himself an employer of labor, is nevertheless the personification of the humble, honest toiler.

(Copyright, 1937, for The Constitution.)

Early Religion.

Three hundred years ago Rev. John Wheelwright, brother of Mrs. Anne Hutchinson, America's first woman preacher, was disenfranchised and banished from Massachusetts Bay colony for supporting her. She had been excommunicated, ordered banished for insisting that women had as sound religious ideas as men and for preaching her ideas.

Beautiful Women.

If you want to see the most beautiful women of Paris, it is best to attend the great horse races on the courses at Longchamp, Le Tremblay, St. Cloud, Auteuil, and Enghien.

Famous Bank Theft.

In 1878 a masked band led by John Hope carried out what is still the biggest bank robbery in history—they got $2,747,000 from the Manhattan Savings Institution, New York.

Nobles Are Loyal to a Monarc For It Is the Source of Their Nobility

By ROBERT QUILLEN.

When Mrs. Trollope and Charles Dickens relieved their s by telling Americans the truth about themselves, the characte they ridiculed most and found most annoying was the univ lust and love for dollars. Neither tried to explain it.

Now a publisher announces that a noted psychologist is ing or has written a book, in which he tells why people covet m for its own sake. Well, the answer should be easy to find

If self-preservation is the first law of nature, man's first cern after bread must be self-respect, for he cannot live witho

By hook or by crook, by self-deceit or the perversion of st ards, he will find some reason to respect himself—some cau think himself quite a fellow.

Observe that a woman, despite physical faults, contrives t pleased with her appearance. She does it by disregarding her points and concentrating on her good ones.

Men use the same system. If frail or small, they are prou their wit or courage. If ignorant, they are proud of their mu

In making unconscious selection of a foundation for his respect, a man naturally chooses the best available. The o most effective and perhaps most natural is good stock, i. e., se generations of well-hehaved, useful and respected ancestors. next choice is personal excellence—good looks, education, fine ners, superior virtue, skill in the arts or sciences, or any ac plishment that wins renown and gratifies the ego.

Lacking either of these foundations, as many early Amer did, the next logical choice, in a land where money gives pre and rank, is dollars.

Miserliness, as a rule, is the result of unhappy experienc being snubbed, of feeling inferior or afraid. And one who c and treasures and loves money for its own sake is as proud as a nobleman of his rank. His chief pleasure is in reflecting much he has and how little others have. It is his balm for e hurt and slight and humiliation.

Some desire money because they can use it in building doing good; others enjoy making it because it is the index of cess, but these do not treasure it. The fun was in making it in having it.

But the real dollar lover, whether he realizes it or not, cher money for what it does for him. It is his strong castle and patent of nobility.

(Copyright, 1937, for The Constitution.)

WORLD'S WINDOW

By PIERRE VAN PAASSEN.

Stalemate In Spain?

NEW YORK—What is holding up the much-heralded final smashing drive of General Franco is not very clear. But it cannot be that he counts on dissension amongst the Loyalists to end the war for him. For all competent observers on the spot are unanimous in signalling a greater spirit of unity and cohesion amongst the various groups that support the government than at any time in the past. As a matter of fact, Lawrence A. Fernsworth, who has followed the inner political evolution of the Loyalist regime very closely, reports in the New York Times that "law and order are more surely prevailing than at any time since the proclamation of the republic in 1931."

It may be, as has been suggested here, that Senor Franco is running short of money and equipment, his friends in Rome and Berlin are not so enthusiastic as they were in the beginning when they poured out hundreds of millions of marks and lire. As far as Mussolini and especially Hitler are concerned the objectives for which they entered the Spanish adventure have been attained. General Franco controls some of the most important mining areas and supplies them freely with the material they need in Berlin and Rome.

Some think that the Insurgents are biding their time in the hope that the international situation will change, that is to say, that they will obtain wider material and diplomatic support before venturing on a major offensive.

* * * *

Weather Interferences.

Yet it must also be taken into consideration that the good fighting weather is over for the time being. The whole Aragon front lies deep in snow. The mountain passes are choked with constant blizzards. Visibility for aerial reconnoitering is restricted to a few hours daily at the best. And then, there is the new Loyalist army, a force of 500,000 men, "well supplied with equipment and munitions," says Mr. Fernsworth, at last ready to take the field in the place of the popular militia units who have hitherto borne the brunt of the fighting.

On the Loyalist side no decisive engagements are expected till next spring. The Loyalist government, too, is playing for time, in the hope of a stalemate, which will ultimately, it hopes, lead to some compromise with Franco. For the suggestion is gaining headway that the best way to end the whole tragic business would be to divide Spain into two independent states, on the model of Ireland, the Loyalists in charge of the eastern part and Franco, roughly speaking, of the western part.

Until recently Loyalist statesmen would not hear of such a proposal, would not even discuss it, but a division into spheres of interests seems not seriously envisaged on that side at any rate. Of course, officially, both sides hold out for the whole cake. still refuse to talk to each still talk about a war to the end. But behind the scenes are in touch with each other. have begun to think at leas different solution than who destruction and exterminatio

Good Morni

By LOUIE D. NEWTON

NEW KEYS.

Every day someone disc that he has locked himself he has thoughtlessly and hu ly left the office, the home car, leaving the keys inside o ing them, and upon his retu finds himself locked out wi key at hand to open the fast ed door. A new key must be to the lock if he regains his tion and possession.

This is a parable of life. Es a moment of impulse, sold birthright for a mess of po He locked himself out. He through life miserable becau that one rash act. A young harassed by debt and crowd creditors, forges a check or money from his employer, ex ing to replace it and meet check before the door slams he finds himself locked out b own folly.

Men and women, boys and are daily, hourly tempted to short cuts, allowing doors to behind them without any save those they have left i The moment of disillusion comes apace. They are em rassed.

What is one to do in suc hour? There is no way back cept with new keys. These that we look upon ourselves remain closed until we are ing to pay the price of new There's no use blaming som else. There's no use standing in the cold whining. One mus the price of new keys, which mean confession of guilt, re ance of mistakes, clean hands restored confidence—these prove the new keys that will the locks of our own faults mistakes.

Test Your Knowle

Can you answer seven of these questions? Turn to want a pages for the answers.

1. On whose radio program Bob Burns make his debut?
2. Name the capital of M land.
3. What is a post mortem amination?
4. Is "all right" always wr as two words?
5. What is an annuity?
6. What is the average life of elephants?
7. Where is the world's la irrigation canal?
8. Which English sovereign Queen for only nine days?
9. Who invented the proces printing from movable types?
10. From which state is Joh O'Connor a representative in gress?

OFF THE RECORD—By Ed Ree

"Swisher's very near-sighted—he thinks he's dunking a doughnut!"

[W]AYCROSS BOY DIES [IN] PLANE CRASHES

[Stud]ent's Ship Goes Into [S]pin 150 Feet in Air After Takeoff.

[W]AYCROSS, Dec. 16.—(AP)—[...]ord Morgan, 16-year-old [Way]cross high school student, [...]ed to death in a plane at the [...] county airport late today.

[Th]e son of Mr. and Mrs. A. C. [Mor]gan, he was a student flyer. [He] made his first solo hop about [...] months ago.

[M]organ was about 150 feet in [the] air on the takeoff when the [plan]e went into a tail spin. He [was] crushed in the wreckage.

ANCHOR KOLSTOKER
CHAS. N. WALKER ROOFING CO.
[..]1 HOUSTON ST. WA. 8747

18-Month-Old Baby Flies Across Pacific

OAKLAND, Cal., Dec. 16.—(AP)—The youngest trans-Pacific flight passenger—18 months old—arrived from Manila yesterday.

The baby and her mother, Mrs. W. S. Kessler, Manila, are en route to New York to spend Christmas with relatives.

MAN DIES FROM SHOTS IN GANG WAR KILLING

DETROIT, Dec. 16.—(AP)—Harry Gross, 27, died today from bullet wounds received in the underworld killing of Harry Millman, former Purple gangster, in a Twelfth street cafe early Thanksgiving morning.

Gross, said by police to be a partner with Millman in a race handbook, was seated at a table with the one time mobster when two men opened fire. Three others besides Gross were struck by the flying bullets. The shooting remains unsolved.

LOYALISTS CLAIM INSURGENTS RINGED

Reds Boast of Major Victory as Plot on Franco Is Reported.

HENDAYE, Franco-Spanish Frontier, Dec. 16.—(UP)—The Spanish civil war's long deadlock appeared ready to break tonight as Loyalists boasted of their first major victory in months and reports seeped through tightly sealed frontiers of a plot to Assassinate Generalissimo Francisco Franco.

The Loyalists announced that a "glorious" offensive had cut the main road between Teruel and Calatayud and the parallel railroad.

Such a victory, if actually attained, would completely isolate the spearhead of Franco's deep salient directly east of Madrid and smash his hopes of cutting off beleaguered Madrid from Valencia, Barcelona and the eastern seaboard.

The government defense ministry said that a steel ring had been drawn about Teruel, one of the strongest Insurgent bases in all Spain, where 60,000 Insurgent troops are garrisoned.

Reports spread tonight that Franco's closing of the French, Portuguese and Gibraltar frontiers bordering on his conquered territory was due to a "vast conspiracy by foreign elements" to attack the Insurgents and assassinate him.

The reports, prominently displayed by the exchange telegraph agency and the Daily Mail in London, came mostly from Lisbon.

MORTUARY

MRS. MITTIE MARSHALL.

Funeral services for Mrs. Mittie Marshall, of 26 Peachtree place, N. W., who died Wednesday at the residence, will be held today in Smithville, Ga., where the body was taken last night under the direction of H. M. Patterson & Son.

MRS. JAMES C. SMALLEN.

Last rites for Mrs. James C. Smallen, of 632 Utoy road, S. W., who died Tuesday night at the Fort McPherson hospital, will be conducted in Tupelo, Miss., where the body will be taken this morning, under the direction of Howard L. Carmichael.

MRS. BEULAH R. FITTS.

Final rites for Mrs. Beulah R. Fitts, 64, of 2032 Boulevard drive, N. E., who died Wednesday at the residence, will be held at 10:30 o'clock this morning in the chapel of Awtry & Lowndes, with Dr. K. O. White officiating. Burial will be in West View cemetery.

FLOYD A. GARLAND.

Services for Floyd A. Garland, 32, of 621 McDonald street, S. E., who died Monday in a hospital, were held yesterday afternoon in the Immanuel Baptist church, with the Rev. L. J. Evans officiating. Burial was in Mount Bethel Baptist churchyard under the direction of J. Austin Dillon.

MRS. ANNA DODD.

Funeral services for Mrs. Anna Dodd, 76, of 346 Elvira street, S. E., who died Wednesday morning in a hospital, were held yesterday morning in the chapel of West Side Funeral Home with the Rev. Clifton R. Thomas officiating. Burial was in Sylvester cemetery.

JOHN T. CLARK.

Funeral services for John T. Clark, 63, who died Wednesday at the residence, 545 Ontario avenue, S. E., were conducted yesterday afternoon at Spring Hill, with the Rev. Lee Allgood officiating. Burial was in West View cemetery.

MRS. MARTHA J. LAMB.

Last rites for Mrs. Martha J. Lamb, 80, who died Wednesday at the residence, 471 Whitehall terrace, S. W., will be conducted at 11:30 o'clock this morning at Spring Hill. Place of burial will be announced by H. M. Patterson & Son.

MRS. ELIZABETH N. STEWART.

Final rites for Mrs. Elizabeth Norris Stewart, of Barnesville, Ga., who died Wednesday in a hospital here, were held yesterday afternoon at Spring Hill, with Dr. K. Owen White officiating. Burial was in Barnesville city cemetery.

MRS. MILTON S. CRAIG.

Last rites for Mrs. Milton S. Craig, of 904 Virginia avenue, N. E., who died Tuesday night, were conducted yesterday morning at Spring Hill with Dr. Stuart R. Oglesby officiating. Burial followed in West View cemetery.

WILLIAM TALMADGE TEASLEY.

Services for William Talmadge Teasley, 21, of Anderson, S. C., stationed at the Fort McPherson CCC camp, who died at the post hospital Wednesday, will be held in Anderson where the body was taken Wednesday night under the direction of Henry M. Blanchard.

MRS. ELIZABETH S. BROWN.

Mrs. Elizabeth S. Brown, 78, died yesterday afternoon at the residence, 305 Third avenue, Decatur. The body was taken last night to Cuthbert, Ga., for funeral services and burial, under the direction of J. Austin Dillon. She is survived by four daughters, Mrs. A. D. Barber, Mrs. W. E. Ragan, Mrs. W. T. Brown and Mrs. John Hillard; a son, R. E. Brown, all of Decatur; 19 grandchildren and three great-grandchildren.

WALTER SHARON ADAIR.

Services for Walter Sharon Adair, 21, of 515 Sunset avenue, N. W., who died Wednesday in a hospital, will be conducted at 2:30 o'clock this afternoon in the Western Heights Baptist church, with the Rev. Bill Allison officiating. Burial will be in Hollywood cemetery under the direction of Henry M. Blanchard.

RAYMOND D. DAUBAIGNAN.

Funeral rites for Raymond D. Daubaignan, 75, who died Wednesday at the residence, 127 Avery street, Decatur, were held yesterday morning in Immaculate Conception church, with Father J. R. Smith officiating. Burial was in Decatur cemetery, under the direction of A. S. Turner.

JEWELL LEE HURNDON.

Jewell Lee Hurndon, two-year-old son of Mr. and Mrs. J. S. Hurndon, of Briarcliff road, died yesterday morning in a hospital here. Funeral services will be held at 11 o'clock tomorrow morning in the Peachtree Baptist church, with the Rev. L. E. Fuller officiating. Burial will be in the churchyard. He is survived by three sisters, Mrs. Myrtice Mitchell, Mrs. Dorothy Rutledge and Miss Muzette Hurndon; three brothers, Lloyd, Ralph and Julius Hurndon, all of Atlanta, and his grandfather, J. C. Fields, of Kannapolis, N. C.

JOHN J. HARBER SR.

John J. Harber Sr., of 767 Brookridge drive, N. E., died at a hospital yesterday morning. Funeral services will be held at 2 o'clock this afternoon from Spring Hill with Dr. W. M. Elliott officiating. Burial will be in West View cemetery. He is survived by his wife; a daughter, Mrs. Frank Eskridge Jr.; two sons, Dr. G. D. Harber, of Macon; Jack Harber Jr., of Atlanta; four sisters, Miss Patricia Harber, Mrs. George Porter, Mrs. Charles Jordan and Mrs. Mary Mauldin, all of Atlanta; and three brothers, W. Y. Harber, and Henry Harber, both of Commerce; and Leo Harber, of Atlanta.

BENJAMIN FRANKLIN LEE.

Benjamin Franklin Lee, 59, died yesterday at the residence, 796 Jefferson street, after a long illness. Surviving are a sister, Mrs. Robert Garrett, of Jackson, Miss.; and a son, Emmett H. Lee, of Atlanta. Funeral arrangements will be announced by West Side Funeral Home.

PAUL EUGENE STROUP.

Paul Eugene Stroup, infant son of Mr. and Mrs. P. T. Stroup, of 80 Fair street, died yesterday afternoon at the residence. Funeral services will be held at 3 o'clock this afternoon at the graveside in the Harmony Methodist churchyard, under the direction of Harold H. Sims. The Rev. Howard Moon will officiate. Surviving in addition to the parents are three sisters, Fannie Mae, Barbara and Beatrice Stroup.

MRS. JOSEPHINE J. HOZEY.

Mrs. Josephine J. Hozey, 29, died yesterday at a hospital after a month's illness. She lived at 872 Beryle street, S. W. Surviving are her husband, I. D. Hozey; two daughters, the Misses Jeanett Lee Hozey and Carolyn Hozey, of Atlanta; a son, I. D. Hozey Jr., of Atlanta; four sisters, Mrs. Marion Taylor, Mrs. Frank Taylor, Miss Helen Adomo, and Mrs. Joseph Adomo Jr., all of Staten Island, N. Y.; three brothers, Joseph Adomo Jr., George Henry and Kennith Adomo, all of Staten Island, and her parents, Mr. and Mrs. Joseph Adomo, of Staten Island. Funeral arrangements will be announced by West Side Funeral Home.

Students Use Drum and Coffee in "Boning"

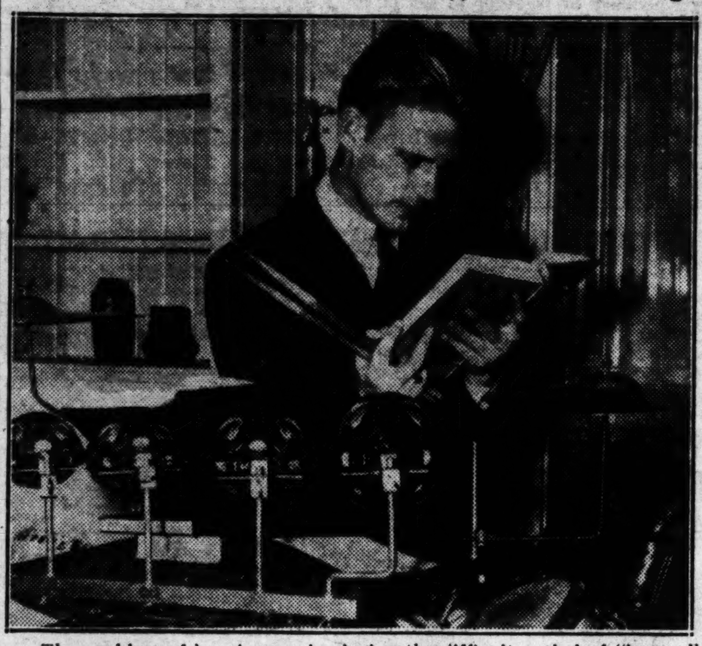

The problem of keeping awake during the difficult period of "boning" for midyear examinations at Emory University was solved uniquely by Robert Shoop, who banged a drum when he felt himself succumbing to an urge to sleep—

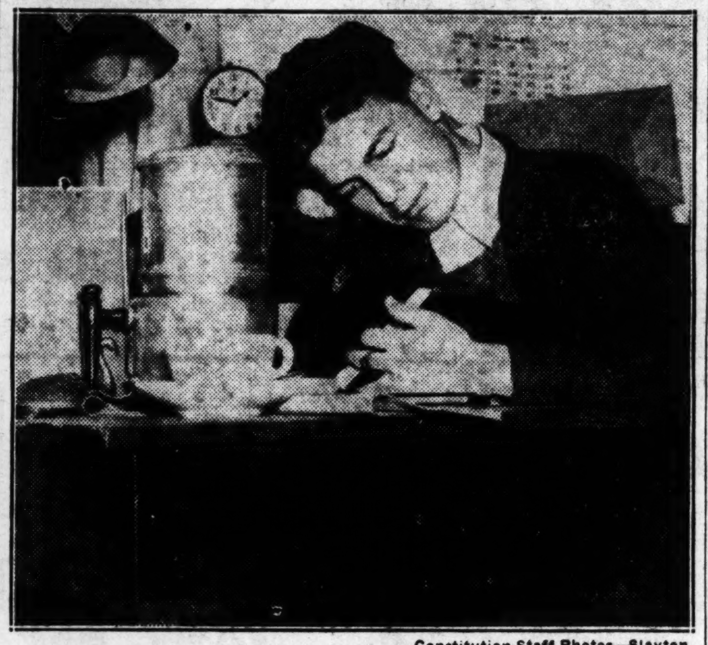

Constitution Staff Photos—Slayton.

Jimmy Humber, of Clarkesville, Miss., an honor student, used the time-honored method of drinking coffee to stave off sleep. Examinations begin today, and continue through next Tuesday.

MRS. ALLEN GIVES TO PARTY FUND

Contribution Is for Democratic Campaign.

Mrs. Minnie Battle Allen, of Sharon, Ga., is the first woman to contribute to the national Democratic campaign fund through the Jackson Day committee, Jere N. Moore, managing director of the drive, announced yesterday.

Her donation came as the Fulton County Democratic Women's Club made a donation which will entitle Mrs. Max Land, president of the club, to attend the Jackson Day dinner January 8, Moore said.

"Georgia's honor roll this year will include more than 2,000 names and many of them will be women who are loyal to the Democratic party," the director stated. Mrs. Allen is prominent in party affairs in the state.

Mid-Year Exams At Emory Bring Training Stunts

Athletes training for strenuous sports competition have nothing on students at Emory University, where many and varied attempts to beat the mid-year exams, which begin today, were revealed yesterday.

A few students rose with the dawn and got in a mile or two of cross-country running, to make them mentally alert during the "boning" period.

Others worked an alternation plan, sleeping for three hours and studying for three hours. Still others took a tip from the medical students by eating dextrose, or concentrated sugar, for its re-energizing powers.

Almost all students drank coffee, usually served at 10 o'clock at night in the fraternity houses, while many studied to the sounds of radios. Others "crammed" at meals, in barber chairs and in woods near the campus.

A large number studied in the conventional manners, either seated in a straight-back chair at a desk or sprawled on a bed or the floor.

The examinations will be held until next Tuesday.

SMALL HOME LOANS SEEN FOR FARMERS

Brown Seeks Provision in New Housing Act Reported in House.

By GLADSTONE WILLIAMS.

WASHINGTON, Dec. 16.—Farmers in suburban areas of Georgia who wish to erect cheap new homes or repair old ones, were given a chance to come within terms of the new housing act reported to the house today, when that body's committee on banking and currency adopted the Brown amendment providing for loans not to exceed $2,500 for the financing of such new structures.

Representative Paul Brown, of Elberton, author of the amendment and majority member of the committee, said the measure, if adopted, would insure new homes for farmers who could not afford expensive structures.

"People who can afford homes costing more than $2,500 can get all the money they want from other sources than the government," Representative Brown declared, "and I thought some one in congress should look after the interests of those less fortunate. Inasmuch as our committee was practically unanimous in favor of my amendment and the federal housing administrator, Stewart McDonald, indorsed it, I anticipate no trouble in getting favorable action by the house."

Lighting of Yule Scene At Mansion Postponed

Lighting of a Christmas scene at the Governor's mansion in memory of Major D. F. McClatchey, originator of the idea, has been postponed until Saturday afternoon, it was announced yesterday.

The lights will be turned on at 5:35 o'clock Saturday instead of Friday, as was originally scheduled. The scene depicts a giant Santa Claus in a gift-laden sleigh mounting to the top of the mansion.

MOSELEY NAMED BY HOTEL GROUP

Stephen Styron Is Elected Executive Secretary.

L. O. Moseley will act as president of the Atlanta Hotel Men's Association during the coming year, it was announced yesterday following that organization's annual election.

John Candler was elected to the vice presidency, while Stephen Styron was named to the office of executive secretary. Robert Carpenter was elected to the position of attorney.

In addition, the association passed a resolution indorsing the cyclorama improvement program.

GAINS ARE RECORDED FOR COTTON GINNINGS

WASHINGTON, Dec. 16.—(AP)—Census Bureau estimates showed today that leading cotton counties in the south had reported increased ginnings over last season.

Ginning estimates for leading Georgia counties up to December 1 this year and for the same period last year, included:

Georgia: Laurens, 41,130 and 31,204; Burke, 41,959 and 37,943; Carroll, 38,523 and 27,725.

GIVE BIBLES
THIS YEAR
Best and Most Complete Selection at
MILLER'S 64 Broad, N.W.

SAVE ON GIFTS
EVERYTHING FOR EVERYONE AT TREMENDOUS SAVINGS!
ELECTRIC TRAINS
Here they come! Just in time for Christmas! Steam locomotive and streamlined electric trains—at Wholesale's famous lower-than-ever prices. Nationally known names—exact models of the country's crack trains that are thrillingly realistic. Come in and see our model railroads complete to every detail!
THE IDEAL GIFT
NEW ROTARY ELECTRIC CLOCK
The first radical change in clocks since time began! The hand stands still and the time band revolves! Accurate—smart—novel—the perfect Xmas gift at a truly startling price.
$1.10
FREE XMAS CATALOG
Complete line of home appliances, radios, toys, etc. at WHOLESALE'S famous unbeatable prices. Come in for your FREE copy today!
WHOLESALE RADIO SERVICE CO. INC.
430 W PEACHTREE, N. W. • TEL. WALNUT 5140
Open Evenings All Next Week

Announcing—
FRY & HENDLEY SHOE REBUILDERS
Formerly at 90 Broad St., N. W. Corner Luckie, in Volunteer Bldg.
HAVE MOVED
—to—
35 FORSYTH ST., N. W.
in the
Palmer Building
Open For Business SATURDAY

Christmas GIFTS FOR MEN
Unusual Low [C]ash Prices on The Toggery 10-PAYMENT PLAN
[N]O INTEREST NO CARRYING CHARGES

Men's Wool SUITS $19.50 up
[S]ingle and double-breasted [s]port and plain backs—shorts, [s]touts, longs. Newest weaves.
Men's ROBES All desired shades—lined. An ideal gift. $3.45 UP
Men's Shirts Full pattern, fast-color, pre-shrunk. $1.00 UP
Men's Hats Complete stock in all colors—nationally known brands. $2.95 UP
Belt Sets All-leather — well-stitched — beautiful buckles. $1.00 UP
Men's Neckwear 50c UP Gift Boxes FREE!
USE OUR 10-PAYMENT PLAN
An Exclusive Men's Store
the Toggery
191 Mitchell St., S. W.

HUSBANDS! TAKE A TIP!
A GIFT OF ENDURING APPRECIATION
She will love a gift of this beautiful Queen Anne cabinet which conceals the finest Singer Electric ever made. With it she will receive FREE a complete dressmaking course or Home Decorating Course with personal instructions! Easy Payment Budget Plan if desired. As easy to buy as it is easy to use! See these new Lifetime Singers now!
SINGER SEWING MACHINE CO.
Three Convenient Locations
205 PEACHTREE
West End: 865 GORDON ST.
Little 5 Pts.: 1131 EUCLID AVE.
A Lifetime SINGER ELECTRIC
FREE
A smart, practical Midget Singer that will delight your little girl with every Singer Electric. Offer good only until Dec. 25th.
TERMS ON SOME MODELS AS LOW AS 10¢ A DAY

• CREECH • DIXIE • MONTEVALLO • ACTON • CHIEF
Guaranteed COAL Since 1885
RANDALL BROS.
Walnut 4711

Christmas cheer with Radiant Gas heat
For instant, glowing warmth Christmas morning . . . throughout the festive Christmas Season . . . and on chilly days throughout the year—give a gas radiant heater.
Every member of the family will enjoy such a gift. Guests in your home will be charmed by the cheerful glow that it brings to your hearth. You will be pleased with its convenience, and no less by its extremely low operating cost.
Put several gas radiant heaters on your gift list—and have them installed NOW, so they'll add that extra cheer at Christmas Time.
ATLANTA GAS LIGHT COMPANY.
By [signature] President

CHAPLIN'S EX-WIFE TRYING COMEBACK

Mildred Harris Mimics Garbo in Burlesque Theater.

NEW YORK, Dec. 16.—(AP)—She was a star of the silent movies but today she's impersonating Greta Garbo in a Brooklyn burlesque house, trying to get a foothold again on the road up to "big money."

At a burlesque theater on a Brooklyn side street, someone introduced "the lovely little lady of the stage and screen."

From behind the curtains stepped Mildred Harris Chaplin, former wife of Charlie Chaplin.

She sang and then she said she would impersonate Greta Garbo, a girl who was working in a Stockholm beauty parlor when Mildred Harris Chaplin was a Hollywood queen.

The burlesque patrons gave her an ovation.

WEATHER HALTS FLYER.

ROME, Dec. 16.—(AP)—The air ministry announced Captain Mario Stoppani, Italian flyer, had halted because of weather at Cadiz, a few hours after his takeoff from Cagliari, Sardinia, in an attempted record long-distance flight to Rio de Janeiro.

Chocolate was used as a beverage long before it was adopted as a confection.

MEXICO BROADCAST UPHELD BY COURT

Fines and Sentences by Lower Tribunal Voided.

NEW ORLEANS, Dec. 16.—(AP) The United States fifth circuit court of appeals held today that radio programs recorded in the United States could be broadcast from Mexico.

In doing so, the tribunal here voided fines and sentences imposed on Norman Baker and E. R. Rood, officials of station XENT at Neuvo Laredo, Mexico, by the southern Texas district court.

The case is part of the United States government's long attempt to silence certain American-operated Mexican stations which can be heard in this country.

NEW R. O. T. C. OFFICER.

CLINTON, S. C., Dec. 16.&—W. E. Pope, of Attapulgus, Ga., has been named one of six new officers in the junior class of the Presbyterian College R. O. T. C.

IMPROVEMENT SHOW BY JUSTICE CARDO

WASHINGTON, Dec. 16.—Improvement in the conditio Supreme Court Justice Ca was reported today by his p cian, Dr. John Paul Earnest

He said his patient, who is fering an attack of grippe, w probably sit up tomorrow.

SUBSTITUTE PLAN FOR SOCIAL SYSTEM OFFERED BY HOOVER

Ex-President Accuses New Deal of Too Much Control Over Industry.

CHICAGO, Dec. 16.—(UP)—The current recession's imperative need, Herbert Hoover said tonight, is "relief from pressures which stagnate billions of industrial and home construction and millions of jobs."

"I can be wholly objective on this depression because certainly I did not create it," he jokingly told the Economic Club of Chicago, whose invitation described its members as "young men representative of the countless counterparts of the economic middle class Americans."

Hoover offered an alternative economic and social system to the New Deal's planned economy, which he described as having the central idea of shifting "government from the function of umpire to the function of directing, dictating and competing in our economic life."

"Torn With Dissension."

"If we look over the national scene," the former President said, "we will find every city, village and hamlet torn with dissension and a feeling of insecurity and even fear.

"This anxiety does not come from outside our borders. America almost alone of all the countries of the world is secure from the dangers of war. There is not the remotest fear that our national independence will be challenged from abroad."

The recession need not be serious, Mr. Hoover pointed out, since the world economic movement still is upward, as against the trend of 1929, and there is "no inflated bubble of speculative price credit as in 1929."

New Deal Accused.

He accused the New Deal government of "increasingly controlling prices, wages, volume of production and investment.

"Its weapons include politically managed currency, managed credit, managed interest rates, huge expenditure in pump priming and inflation of bank deposits. Further weapons are to use relief funds to build the government into competitive business. It has stretched the taxing powers deep into the control of business conduct. Regulation to prevent abuse has been stretched into instruments of dictation."

"NO CHANGE" FOR BINGHAM.

BALTIMORE, Dec. 16.—(AP)—Doctors at Johns Hopkins hospital said tonight there had been "no change" in the condition of Robert W. Bingham, ambassador to Great Britain, who was operated on Tuesday in an effort to diagnose his ailment.

West Indies Cruises

LLOYD
S. S. Columbus
with Beach Club Deck
DEC. 22, WED., 6 P. M.
JAN. 8, SAT., 11 A. M.
JAN. 22, SAT., 11 A. M.
Each 12 Days, $170 up
Kingston, Cartagena, Colon, Havana

LLOYD
S. S. Berlin
DEC. 28, TUES., 12 NOON
and Every 2 Weeks
Saturdays at 11 A. M.
JAN. 15, 29; Feb. 12, 26; MAR. 12, 26 • Apr. 9
All of 12 Days, $135 up
to JAMAICA via Havana.
Jamaica stopovers arranged.
Cooperation of Thos. Cook & Son

HAPAG
S. S. New York
Pleasure Pirate Cruises
JAN. 30, SUN., 12 NOON
FEB. 19, SAT., 12 NOON
19 Days each, $230 up
to Barbados, La Brea, Port of Spain, Grenada, La Guayra, Curacao, Colon, Kingston, Havana.
MAR. 11, FRI., 11 P. M.
13 Days, $165 up
to Kingston, Cartagena, Colon, Havana.
MAR. 26, SAT., 3 P. M.
8 Days, $100 up
to Havana, Nassau.

BOOK EARLY
Your Travel Agent, or
Walter Ward, Gen. Pass. Agent
Hamburg-American Line
North German Lloyd
1208 Citizens & Southern National Bank Bldg., Atlanta. Phone: WAlnut 2411.

ON THE AIR WAVES

Hour by Hour Radio Programs

WGST, 890 Kc. WSB, 740 Kc. WAGA, 1450 Kc. WATL, 1376 Kc.

5:45 A. M.
WSB—Another Day; 6:50 a. m., Morning Merry-Go-Round.

6:00 A. M.
WGST—Farm Market Report; 6:10 a. m., ATLANTA AND THE WORLD—NEWS BY THE CONSTITUTION; 6:15 a. m., Riley Puckett.
WSB—Morning Merry-Go-Round.
WATL—Sunrise Express.

6:30 A. M.
WGST—Musical Sundial.
WSB—Morning Merry-Go-Round.
WAGA—Sun-up Syncopators; 6:45 a. m., Front Page.
WATL—Sons of the Pioneers.

7:00 A. M.
WGST—Musical Sundial.
WSB—Sing, Neighbor, Sing; 7:15 a. m., News.
WAGA—Musical Clock.
WATL—News; 7:05 a. m., Good-Morning Man.

7:30 A. M.
WGST—Musical Sundial.
WSB—Do You Remember? NBC.
WAGA—Musical Clock.
WATL—Good-Morning Man.

8:00 A. M.
WGST—Musical Sundial; 8:10 a. m., ATLANTA AND THE WORLD—NEWS BY THE CONSTITUTION; 8:15 a. m., The Baker Man.
WSB—Women and News, NBC; 8:15 a. m., Sunshine Express, NBC.
WAGA—Breakfast Club, NBC.
WATL—News; 8:05 a. m., Good-Morning Man.

8:30 A. M.
WGST—Sunny Melodies; 8:45 a. m., Elizabeth Dene.
WSB—Sunshine Express; 8:40 a. m., Press-Radio News, NBC; 8:45 a. m., The Landt Trio, NBC.
WAGA—Breakfast Club; 8:40 a. m., Press-Radio News, NBC; 8:45 a. m., The Breakfast Club, NBC.
WATL—Good-Morning Man.

9:00 A. M.
WGST—Betty Crocker; 9:15 a. m., Myrt and Marge, CBS.
WSB—Edna Lee; 9:07 a. m., Grace Hartley; 9:15 a. m., The Ranch Boys, NBC.
WAGA—Ann Page Suggests; 9:15 a. m., Vaughn de Leath, NBC.
WATL—News; 9:05 a. m., The Cubans; 9:15 a. m., Petree Presents.

9:30 A. M.
WGST—Tony Wons, CBS; 9:45 a. m., Reflections in Melody.
WSB—Enid Day; 9:45 a. m., News.
WAGA—Health Club; 9:45 a. m., Viennese Ensemble, NBC.
WATL—Morning Melodies.

10:00 A. M.
WGST—Rex Ingram's Boys, CBS; 10:15 a. m., Magazine of the Air, CBS.
WSB—Young Widder Jones; 10:15 a. m., George Hall's Orchestra.
WAGA—Front Page; 10:15 a. m., Josh Higgins of Finchville, NBC.
WATL—News; 10:05 a. m., Songs by Maxine; 10:15 a. m., The Radio Bible Class.

10:30 A. M.
WGST—Big Sister; 10:45 a. m., Monticello Patry Line.
WSB—How to Be Charming, NBC; 10:45 a. m., Cross Roads Follies.
WAGA—Homer Knowles at the Console.
WATL—The Radio Bible Class; 10:45 a. m., Bandstand of the Air.

11:00 A. M.
WGST—Singin' Sam; 11:15 a. m., Edwin C. Hill, CBS.
WSB—Cross Roads Follies; 11:15 a. m., Grace and Eddie; 11:20 a. m., The Cadets' Quarter, NBC.
WAGA—Time for Thought, NBC; 11:15 a. m., Edward Gamage, NBC.
WATL—News; 11:05 a. m., The Duke of Ellington; 11:15 a. m., Rhymba Rhythm.

11:30 A. M.
WGST—Linda's First Love; 11:45 a. m., The Voice of Experience.
WSB—National Farm and Home hour, NBC.
WAGA—Cross Roads Follies.
WATL—Evelyn Lee; 11:45 a. m., Riddle Man.

12 NOON.
WGST—The Three Majors; 12:15 p. m., ATLANTA AND THE WORLD—NEWS BY THE CONSTITUTION; 12:20 p. m., The Chuck wagon.
WSB—National Farm and Home hour, NBC.
WAGA—Cross Roads Follies; 12:15 p. m., Front Page.
WATL—News; 12:05 p. m., Midday Merry-Go-Round.

12:30 P. M.
WGST—The Chuck Wagon; 12:45 p. m., Sidewalk Snoopers.
WSB—News; 12:45 p. m., Uncle Walt and his Trailers.
WAGA—Sue Blake, NBC; 12:45 p. m., Jack and Loretta Clemons, NBC
WATL—Midday Merry-Go-Round.

1 P. M.
WGST—News Through a Woman's Eyes, CBS; 1:15 p. m., The Merrymakers, CBS.
WSB—NBC Music Appreciation hour, NBC.
WAGA—NBC Music Appreciation hour, NBC.
WATL—News; 1:05 p. m., Sons by Fred; 1:15 p. m., Big Brothers broadcast.

1:30 P. M.
WGST—American School of the Air, CBS.
WSB—NBC Music Appreciation hour, NBC.
WAGA—NBC Music Appreciation hour, NBC.
WATL—Let's Sway; 1:45 p. m., Distinctive Dance Music.

2 P. M.
WGST—Columbia Concert Hall, CBS.
WSB—Pepper Young's Family, NBC; 2:15 p. m., Ma Perkins, NBC.
WAGA—NBC Radio Guild program, NBC.
WATL—News; 2:05 p. m., Swing Lightly; 2:15 p. m., Mal Directs.

2:30 P. M.
WGST—Ann Leaf at the organ, CBS; 2:45 p. m., Lyn Murray's Four Clubmen, CBS.
WSB—Vic and Sade, NBC; 2:45 p. m., The O'Neills, NBC.
WAGA—NBC Radio Guild program, NBC.
WATL—The Idol of the Airlanes; 2:45 p. m., James Dixon's orchestra.

3 P. M.
WGST—Ted Malone, CBS; 3:15 p. m., ATLANTA AND THE WORLD—NEWS BY THE CONSTITUTION; 3:20 p. m., Music From the Gold Coast, CBS.
WSB—News; 3:15 p. m., The Guiding Light, NBC.
WAGA—Club Matinee, NBC.
WATL—News; 3:15 p. m., Afternoon Swing Session.

3:30 P. M.
WGST—Current Questions Before the Senate, CBS.
WSB—Elijah Clarke Chapter, D. A. R., program; 3:45 p. m., The Road of Life, NBC.
WAGA—Club Matinee, NBC.
WATL—Afternoon Swing Session.

4 P. M.
WGST—Follow the Moon, CBS; 4:15 p. m., Life of Mary Sothern, CBS.
WSB—Clifford Menz, NBC; 4:15 p. m., Songs by Carlotta, NBC.
WAGA—Neighbor Nell, NBC; 4:10 p. m., Irma Glen, organist, NBC; 4:05 p. m., Don Winslow of the Navy, NBC.
WATL—News; 4:05 p. m., Bulletin Board; 5:15 p. m., Music in the British Manner.

4:30 P. M.
WGST—Betty and Bob; 4:45 p. m., Hilltop House, CBS.
WSB—The Adventures of Charlie Chan; 4:45 p. m., News.
WAGA—Front Page; 4:35 p. m., Rakov's orchestra; 4:45 p. m., The Carnegie Library hour.
WATL—The Casa Lomas; 4:45 p. m., Jammin'.

5 P. M.
WGST—To be announced; 5:15 p. m., Sidewalk Snoopers.
WSB—The Adventures of Jimmy Allen; 5:15 p. m., Santa Claus Party.
WAGA—Harry Kogen's orchestra, NBC.
WATL—News; 5:05 p. m., The Swing Quintet; 5:15 p. m., Johnny Richmond's orchestra.

5:30 P. M.
WGST—ATLANTA AND THE WORLD—NEWS BY THE CONSTITUTION; 5:35 p. m., Boy Scout program, CBS; 5:45 p. m., Souvenirs of Song.
WSB—The Freshest Thing in Town; 5:45 p. m.; Little Orphan Annie, NBC.
WAGA—Press-Radio News, NBC; 5:35 p. m., Charles Sears, NBC.; 5:45 p. m., Hollywood Bound.
WATL—Spreadin' Rhythm Around; 5:45 p. m., The Swingsters.

6 P. M.
WGST—Poetic Melodies, CBS; 6:15 p. m., Sports Reviews; 6:20 p. m., To Be Announced.
WSB—Sports Review; 6:15 p. m., Dr. Karl Reiland, NBC.
WAGA—Mary Small, NBC; 6:15 p. m., Snowball and Sunshine.
WATL—News; 6:05 p. m., The Monitor Views the News; 6:15 p. m., Cocktail Ensemble.

6:30 P. M.
WGST—Speed Gibson; 6:45 p. m., Boake Carter, CBS.
WSB—Lum and Abner; 6:45 p. m., Vic Arden's Orchestra.
WAGA—Front Page; 6:45 p. m., Bughouse Rhythm, NBC.
WATL—Dinner Dance Melodies.

7 P. M.
WGST—Hammerstein Music Hall, CBS.
WSB—UCG Program; 7:15 p. m., Comedy Stars of Broadway.
WAGA—Hits and Encores; 7:15 p. m., Marvin Frederic's Orchestra.
WATL—News; 7:05 p. m., Women's Chamber of Commerce Program; 7:15 p. m., Will Osborn's Music.

7:30 P. M.
WGST—Music From Hollywood, CBS.
WSB—Editorial Hour.
WAGA—Atlanta Dance; 7:45 p. m., Explorers Patrol.
WATL—Janocracy; 7:45 p. m., Dark Cloud of Happiness.

8 P. M.
WGST—Hollywood Hotel, CBS.
WSB—The Varsity Show, NBC.
WAGA—Charles Furgerson; 8:15 p. m., Baptist Student Union Program.
WATL—News; 8:05 p. m., Big Brother Program.

8:30 P. M.
WGST—Hollywood Hotel, CBS.
WSB—Court of Human Relations, NBC.
WAGA—Dance Music; 8:45 p. m., The Debonairs.
WATL—Big Brother Broadcast.

9 P. M.
WGST—The Song Shop, CBS.
WSB—First Nighter, NBC.
WAGA—Boxing Match, NBC.
WATL—News; 9:05 p. m., Songs by Eddie; 9:15 p. m., Ruby Newman's Orchestra.

9:30 P. M.
WGST—The Song Shop, CBS; 9:45 p. m., Music and Flowers.
WSB—George Jessel; 9:45 p. m., UCG Program.
WAGA—Boxing Match, NBC.
WATL—Roll Up the Rugs.

10 P. M.
WGST—To Be Announced; 10:15 p. m., Glen Gray's Orchestra, CBS.
WSB—Amos 'n' Andy, NBC; 10:15 p. m., News.
WAGA—To Be Announced, NBC.
WATL—News; 10:05 p. m, Edmund Clair's Orchestra; 10:15 p. m., Arnold Brigg's Orchestra.

10:30 P. M.
WGST—Bert Block's Orchestra, CBS.
WSB—King Kimo Kalohi.
WAGA—Front Page; 10:35 p. m., Maurie Stein's Orchestra, NBC.
WATL—Spanish Room Program.

11 P. M.
WGST—ATLANTA AND THE WORLD—NEWS BY THE CONSTITUTION: 11:05 p. m., Richard Himber's Orchestra, CBS.
WSB—Bobby Grayson's Orchestra.
WAGA—Chick Webb's Orchestra, NBC.
WATL—Don Bestor's Orchestra, WLW.

11:30 P. M.
WGST—Kirk De Vore's Orchestra.
WSB—Happy Felton's Orchestra, NBC.
WAGA—Fletcher Henderson's Orchestra, NBC.
WATL—Benny Meroff's Orchestra, WLW.

12 MIDNIGHT.
WGST—Sign Off.
WSB—Sign Off.
WAGA—Dance Parade.
WATL—Midnight Rhythm.

12:30 A. M.
WAGA—Dance Parade.
WATL—Moon River, WLW.

1 A. M.
WAGA—Sign Off.
WATL—Sign Off.

SHORT-WAVE

PARIS—8:30 a. m.—"The Heart and the Hand,' operetta. TPA2, 19.6 m., 15.24 meg.

TOKYO—3:35 p. m.—Musical Program. JZK, 19.7 m., 15.16 meg.; JZJ, 25.4 m., 11.80 meg.

BERLIN—5 p. m.—"An Artist on the Throne." DJD, 25.4 m., 11.77 meg.

PARIS—5:15 p. m.—Concert Relayed from Radio Paris. TPA4, 25.6 m., 11.72 meg.

LONDON—5:30 p. m.—A Talk by Gilbert Murray, LL.D., D.Litt., F. B. A., GSD, 25.5 m., 11.75 meg.; GSC, 31.3 m., 9.58 meg.; GSB, 31.5 m., 9.51 meg.

BOSTON—6:30 p. m.—About Words—Wordcaster. W1XAL, 49.6 m., 6.04 meg.

ROME—6:35 p. m.—Concert; "Rome's Midnight Voice," ZBO, 31.1, 9.63 meg.

LONDON—7:05 p. m.—Organ Recital by Arnold Goldsborough, GSD, 25.5 m., 11.75 meg.; GSC, 31.3 m., 9.58 meg.; GSB, 31.5 m., 9.51 meg.

BERLIN—7:45 p. m.—The National Socialist Welfare Organization; a report. DJD, 25.4 m., 11.77 meg.

LONDON—8:20 p. m.—"Circus in Prospect." GSD, 25.5 m., 11.75 meg.; GSC, 31.3 m., 9:58 meg.; GSB, 31.5 m., 9.51 meg.

LONDON—9:35 p. m.—"Sprites and Goblins." GSD, 25.5 m., 11.7' meg.; GSC, 31.3 m., 9:58 meg.; GSD, 31.5 m., 9.51 meg.

PITTSBURGH—10:30 p. m.—DX Club. WXK, 48.8 m.; 6.14 meg.

TOKYO—11:55 p. m.—Japanese Bamboo Flute Solos. JZK, 19.7 m., 15.16 meg.

SYDNEY, Australia—12:15 a. m.—Talk on Australia. VK2ME, 31.28 m., 9.59 meg.

Radio Highlights

6:00—Poetic Melodies, WGST.
7:00—Hammerstein Music Hall, WGST.
7:30—Music from Hollywood, Hal Kemp and Alice Faye, WGST.
8:00—The Varsity Show, WSB
8:00—Hollywood Hotel, WGST.
9:00—The Song Shop, WGST.
9:00—The First Nighter, WSB.
11:05—Richard Himber's Orchestra, WGST.
11:30—Happy Felton's Orchestra, WSB.
11:30—Fletcher Henderson's Orchestra, WAGA.

THE SONGSHOP—Forty-five minutes replete with melody, vocal and instrumental, will be presented in "The Songshop," starring Kitty Carlisle to be heard over WGST at 9 o'clock tonight.

Gustav Haenschen's 50-piece salon orchestra is to provide the accompaniment and Frank Crumit will be master of ceremonies.

Program music includes:
"Body and Soul," (Miss Carlisle).
"Old Man River," (Frank Crumit).
"Born to Swing," (Alice Cornett).
"Carry Me Back to Old Virginny," (Miss Carlisle).
"Truthful Parson Brown," (Songshop quartet).

JESSEL'S SHOW—Kay Thompson, who appeared earlier in the series, will play a return performance as the guest of George Jessel in his program to be heard over WSB at 9:30 o'clock tonight.

Joan Whitney, singer with Will Osborne's orchestra, will be featured as singer on the show.
"In the Still of the Night," (Miss Whitney).
"Alone Together," (Miss Thompson).
"You Can't Stop Me From Dreaming," (orchestra).
"Roses in December," (orchestra).

HOLLYWOOD HOTEL—John Barrymore and his actress wife, Elaine Barrie, will present a portion of his latest picture, "Bulldog Drummond's Revenge," as a highlight of the Hollywood Hotel program to be heard over WGST at 8 o'clock tonight.

The musical portion of the program is to be presented by Frances Langford, Jerry Cooper, Anne Jamison, Ken Niles, Raymond Paige and his orchestra with Ken Murray and "Oswald."

KEMP'S RHYTHMS—The lilting songs of Alice Faye, filmland's stellar vocalist, and the sparkling tempos of Hal Kemp's orchestra will be presented in a program to be heard over WGST at 7:30 o'clock tonight.

In addition to Miss Faye, the singers will be Bog Allen, Skinny Ennis and Saxie Dowell, of the Kemp aggregation.

HARAHAN FUNERAL TODAY.

RICHMOND, Va., Dec. 16.—(AP) Three Governors, railroad, bank and other business executives will be among those attending final rites here tomorrow for William J. Harahan, prominent railway figure for the past 50 years who died at Clifton Forge, Va., Tuesday.

Week Needed To Tell If Gift Eye Is Success

NEW ORLEANS, Dec. 16.—(AP)—Charity hospital doctors said today it would require a week or 10 days longer to determine whether the gift eye of Frank Chabina Jr., 19, could be put to satisfactory use.

On December 8 an operation was performed under which the cornea of the left eye of John Amos, 68, was transplanted to the eye of Chabina in the hope that Chabina could use it in recovering his sight, lost to that eye through an accident.

Amos has recovered from the operation and left the hospital. During a test while bandages were being replaced Chabina told the doctors he could see some light with the new eye but doctors said there was still doubt over the success of the operation.

Coca-Cola presents The Song Shop
TONIGHT WGST 9 PM

GENUINE SILVER KID EVENING SANDALS
at only $1.99

Think of it! Genuine silver kidskin at this "miracle" price! Also white satin... dyed free.

• High Heels
• Cuban Heels
• Flat Heels

Burt's
TWO STORES: 33 WHITEHALL ST. 63 WHITEHALL ST.
ALWAYS BETTER VALUES AT BURT'S

EX-JUDGE HOWARD LOSES WAGE PLEA

County Board Upheld in Salary Reduction.

Former Judge G. H. Howard Sr., of Fulton superior court, yesterday lost his effort to collect back salary from Fulton county.

The supreme court, after granting the judge a new hearing on its original decision, again held that the county commission had the right to reduce his salary. Judge Howard sued for approximately $3,000 back pay, representing the reduction ordered by the commissioners during the depression.

The high court also adhered to its original decision that the state and an informer could not collect $80,000 as a 10 per cent penalty on a payment to the Pacolet Manufacturing Company by insurance companies. The case grew out of the Gainesville tornado.

COST OF LIVING GAINS STEADILY IN CANADA

The cost of living is rising steadily in Canada, according to findings of the Federal Department of Labor, at Ottawa.

The primary index of 100 is based on the year 1913. In August of last year it was 127. By the same month in 1937, it had risen to 132. Incomplete figures show the upward movement continuing.

Calculation of the index is based on a study of prices of such primary necessities as food, fuel, clotohing and rent.

Crosley

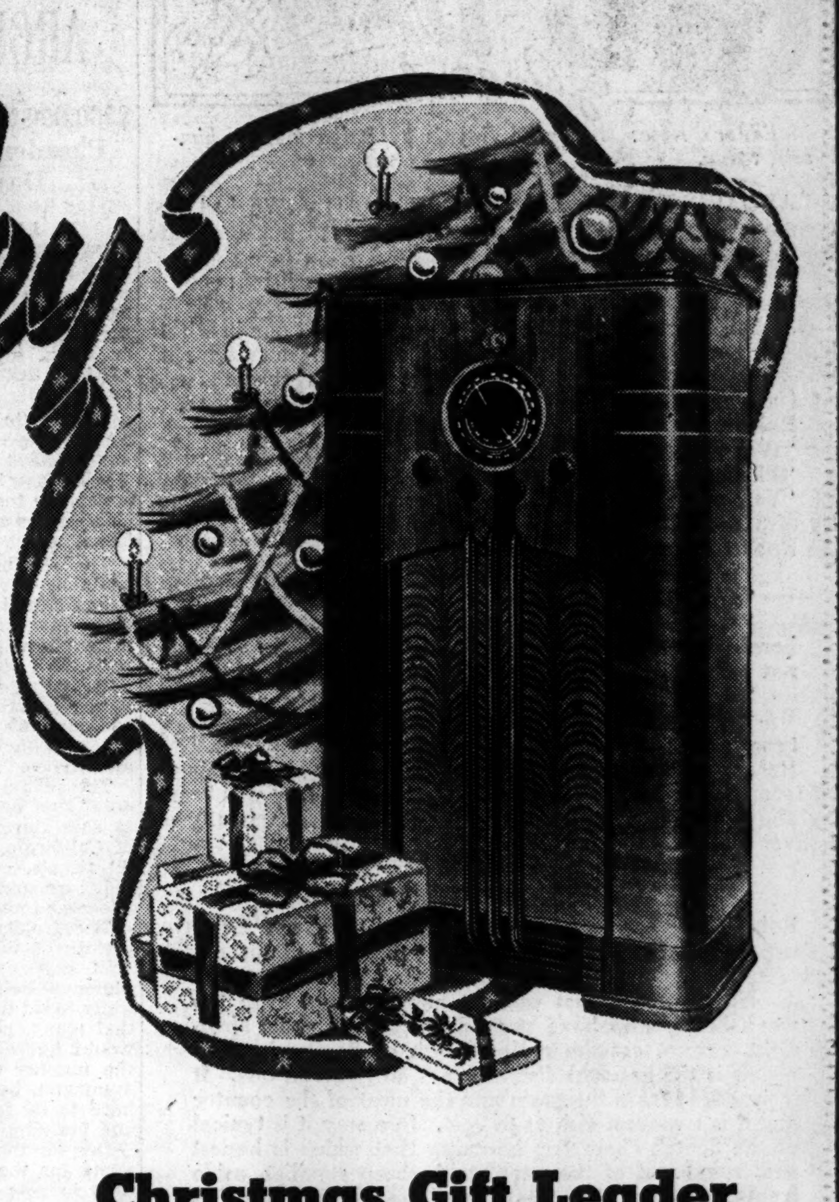

for Christmas Cheer throughout the year

If you could only read their minds—we're sure that CROSLEY would be the first gift wish. And what better bearer of Your Christmas wishes than one of these handsome 1938 models—truly superlative in beauty and performance. For matchless radio pleasure—for genuine gift welcomeness . . . "You're there with a CROSLEY" — from RICH'S.

Christmas Gift Leader CROSLEY Super 11

Complete, Installed on Rich's Club Plan **86.95**

Ready and willing to bring the best of cheer throughout the year. A superb radio—and a remarkable value. Beautiful console with 11 tubes—10-inch electro-dynamic speaker. Receives American and Foreign broadcasts. Many other exceptional features. Put this Crosley Super 11 under your tree—and be certain of a most enthusiastic welcome.

De Luxe Crosley Fiver Table Model

Cash Price **24.95**

No getting around it—the finest little extra radio a home could well wish for. 5 tubes. 2 bands. American and foreign reception. Unusually attractive cabinet.

Fiver De Luxe Compact

Cash Price **24.95**

Will add life to many a Christmas party. Ideal for guest or play room. 5 tubes. 2 bands. American, Foreign and Amateur broadcasts. More radio than you'd ordinarily get for the money.

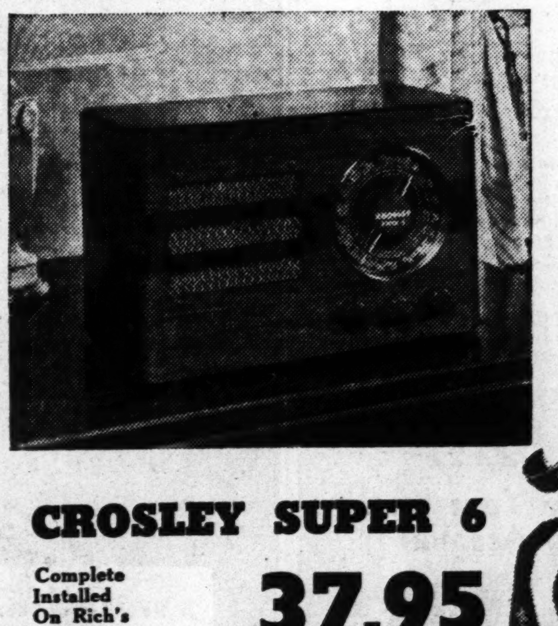

CROSLEY SUPER 6

Complete Installed On Rich's Club Plan **37.95**

For a big hand on Christmas morn, this can't be beat. A highly satisfactory table model that really gets 'em. 6 tubes. American and short wave foreign broadcasts. 2 bands. By all means see and hear it!

Rich's Easy Holiday Terms
A small down payment delivers the radio of your choice. Balance in convenient monthly installments.

Rich's
RADIOS SIXTH FLOOR

Rose Bowl Is Complete Sellout Without Public Ticket Sale

Editor's Note: Break O' Day is by Ralph McGill, himself, today.

ABOARD G. M. S. SAMARIA (By Mail).—We had just gone down to the dining saloon and had worked through some Norwegian anchovies.

And there, just beneath the fish course, was listed:

"Scotch Haggis."

Just like that, "Scotch Haggis," leaping out at one in whose blood there bubbles a strain from Scotland. And let's have no leaping at conclusions. I do not mean anything blended and aged a number of years. I'm speaking of the Scotch blood.

Robert, the Scot waiter, was hovering about.

"What about the haggis?"

"The haggis, sir?"

"Yes, as one whose forebears came from the border country of Scotland, I think I should eat a bit of haggis."

Robert was troubled. His eyes were sad.

"It's very good, sir," he said.

"Well, how about a bit of haggis?"

"Well, sir, I'll tell you. A haggis, sir, should be borne into the table with skirl of the pipes, sir. And not merely just carried in, sir."

"What will we do about it?"

"Well, sir, I'll tell you. You hum a bit of a Scotch tune, sir, and so will I and we will serve the haggis."

He disappeared and soon he returned. I was humming a bit from one of Robert Burns' poems. Robert's face was beaming above the steaming haggis which reposed triumphantly on a silver platter.

THE SERVING OF THE HAGGIS.

Robert bore the platter to the serving table and employed a sharp knife. He slit the protecting covering and there arose new steam and an aroma of spices and of savory meat.

Now, only a Scot can eat haggis. And even the weak Scots, who have strayed away from their birthright, cannot eat the national dish of Scotland. The haggis is the national dish and it is an honored one. It is produced from the grain and the meat of the country and it is a modest dish as to cost. In a way it is typical of the Scotch character, honoring that which is honest and frugal and of the people. A sheep supplies, aside from the spices and the oatmeal and barley, all that goes into a haggis, even to the covering in which it is cooked. It is served hot and with a gravy. And Robert tells me that there are two or three companies which make haggis and ship them in sealed tins all over the world to home-sick Scots and to Robert Burns' clubs everywhere. I was sorry not to have Eleanor McAuliffe

Continued in Page 28.

Warren Cage Team Defeats Savannahans

SAVANNAH, Ga., Dec. 16.—The Warren Company defeated the Jewish Educational Alliance here tonight by the score of 41 to 37. Copeland, of Warren, led the scoring with 14 points. Eichols led for the Alliance with 10 points.

TIDE AND BEARS WILL EACH GET AROUND $90,000

$300,000 Gate Assured for Pasadena New Year's Day Classic.

By JACK GUENTHER.

PASADENA, Cal., Dec. 16.—(UP)—For the first time in history, every ticket to a Rose Bowl game has been disposed of before the ducats were put on sale, Harry Davis, in charge of the nonexistent ticket sale, announced tonight.

More than 250,000 persons wanted to get into the bowl, which holds 85,000 spectators, on New Year's Day to see the clash between the football teams of the Universities of California and Alabama.

The stadium may be enlarged again as a result of the current ticket situation. In the last 12 years sizeable additions have been made twice. This year 800 extra seats have been built in and 2,000 other persons will sit on temporary bleachers. But such slight additions are ludicrous in face of the overwhelming demands for admittance.

The reason the "standing room only" sign was out before the ticket sale started is the University of California. The school handles all tickets, even those which finally are sold to local citizens and Alabama rooters.

The Golden Bear Alumni Association's 30,000 members have first crack at the tickets, each alumnus being entitled theoretically to six tickets. They won't get that many, however, because this would figure to more than twice the number of seats in the stadium and, besides, some blocks have to be reserved for Alabama and the city.

Despite the unprecedented demand for the pasteboards, a new high in gate receipts will not be set, because they are priced at the comparatively moderate figures of $3.30 and $4.40. Top money mark of $306,000 was established by Pittsburgh and the University of Southern California seven years ago. The 1938 gate probably will reach $300,000, with taxes deducted. Each team will receive approximately $90,000.

Charley Holm Stars In Tide Scrimmage.

TUSCALOOSA, Ala., Dec. 16.—(AP)—Alabama's first and second teams scrimmaged for half an hour each today against the freshmen, who executed California plays.

The Tidesmen scrimmaged with high spirits, in anticipation of their New Year's Day game with the Golden Bears at Pasadena. Their rugged workout was punctuated with shouts of enthusiasm.

The work of Charley Holm, redshirted fullback, was outstanding. Joe Kilgrow and Herky Mosely were the defensive halfbacks on the No. 1 eleven.

Michigan State To Leave Monday.

EAST LANSING, Mich., Dec. 16.—(AP)—Members of the Michigan State College football team went home today for a four-day vacation before leaving for Florida Monday to meet Auburn in the Orange Bowl tilt January 1 at Miami.

Mid-year examinations brought a close in football activity and Coach Charley Bachman said that a rest at home would be better for his squad than workouts.

The team will leave late Monday for Detroit, where its special car will be hitched to a Florida-bound train. Bachman said the 41 players would arrive in Gainesville, Fla., Wednesday and work out for two days on the University of Florida field. Bachman was head coach at Florida for five years.

Bachman said the squad would leave Gainesville for Miami on December 26 for additional drill before the game.

L. S. U. Settles Down To Hard Work Today.

BATON ROUGE, La., Dec. 16.—(AP)—Trainer Mike Chambers sent Louisiana State's football players scrambling up and down the steep tier of seats of the Tiger stadium today to get them into condition for the Sugar Bowl game.

Six round trips of the long climb left the 35 squadsmen exhausted. A playful session of "touch" football rounded out the brief practice.

Coach Bernie Moore and his as-

Continued in Page 28.

Queen at Rose Bowl

Associated Press Photo.

Miss Cheryl Walker (above) has been chosen queen of the 1938 Tournament of Roses at Pasadena, Cal., New Year's Day, when Alabama and California football teams clash in the Rose Bowl. She will ride with her court in the floral parade, the theme of which will be "Playland Fantasies."

Alabama's 5 Bowl Trips Net Nearly Half Million

Bears and Tide Probably Will Play Before Second Largest Rose Bowl Crowd.

By JACK TROY.

As a financial venture, these fairly steady excursions to California to play in the Rose Bowl have been much more profitable than a modern gold rush to the University of Alabama.

For the gold's in the bowl. In four previous trips, Alabama has gone home with close to $300,000. And this time, with ticket sales already closed, the gate is expected to go in excess of $298,000.

All this means is that Alabama's share will run the five-game total almost to a half a million dollars. And just think of the glory, too!

The prospect is that California and Alabama will play before the second largest crowd in Rose Bowl history. The all-time record was set in the Southern California-Pittsburgh game of 1930. A crowd of 65,309 paid $306,421.15 for the privilege of smelling the roses—and weren't the roses sweet when Southern Cal bounced Pitt, 47 to 14?

Anyway, it has been a virtual bonanza for Alabama—the Rose Bowl has.

Alabama, on the other hand, has always given full value. No one has been disappointed yet at the showing made by an Alabama team, starting with the Wallace Wade team of 1926. Washington was vanquished, 20 to 19, and the gate was $146,000, second largest in history at the time.

Three victories and a tie provide a rather estimable record. And a lot of folks might well think of that if and when they feel inclined to under-rate the present team and concede California all the edge.

Alabama is a "money" team—a team that always produces in the pinch. Two straight years without a defeat help to bear this statement out.

A table of attendance and receipts for the last eleven bowl games follows:

Date	Teams	Paid Atnde	Gate Rcpts.
1927	Stanford-Ala.	52,524	$218,047.72
1928	Stanford-Pittsburgh	53,613	253,870.22
1929	California-Ga. Tech	53,341	270,924.27
1930	Trojans-Pittsburgh	65,309	306,421.15
1931	Washington State-Ala.	54,495	241,891.72
1932	Trojans-Tulane	75,562	274,990.96
1933	Trojans-Pittsburgh	74,874	190,107.90
1934	Trojans-Tulane	75,562	194,623.76
1935	Stanford-Ala.	81,756	226,942.26
1936	Stanford-Southern Methodist	83,892	225,172.98
1937	Washington-Pittsburgh	85,180	246,826.00

Pro Golfers Sail For Nassau Open

MIAMI, Fla., Dec. 16.—(UP)—The professional golfing brigade, making the swing of the rich Gulf Stream winter circuit, sailed aboard the S. S. New Northland today for the Bahamas to compete in the fourth annual $3,500 Nassau Open which starts Saturday.

Heading the list of name golfers who will compete were Willie Macfarlane, the defending champion; Johnny Revolta, winner of the recent Miami Biltmore Open; Bobby Cruickshank and Leo Mallory, former Nassau Open winners; P. G. A. Champion Denny Shute, Sam Snead, Dick Metz and Horton Smith.

The tournament, which will be over the 72-hole route, calls for 18 holes of play Saturday and Sunday, and a 36-hole finale on Monday. Macfarlane set a record for the tournament in winning last year with a 266, but the course where it is played has been toughened this year.

VERNON GOMEZ IS RANKED NO. 1 COMEBACK STAR

Guldahl Second, Louis Third; Bitsy Grant Gets Two Points.

NEW YORK, Dec. 16.—(AP)—The country's sports writers put their stamp of approval today on Vernon (Goofy) Gomez as the hero of 1937's most amazing athletic comeback.

Casting their ballots in the Associated Press' seventh annual poll, the writers gave the New York Yankees' star southpaw pitcher a decisive edge over Ralph Guldahl, United States open golf champion. and Joe Louis, king of the world's heavyweight boxers.

Nineteen of the 53 participating writers cast their first-place ballots for Gomez who after two lean years, came back to lead the American league in effectiveness and pitch the Yankees to two World Series victories over the New York Giants.

All told Gomez picked up 69 points in the balloting against 40 for Guldahl who received nine first-place votes. Louis was third with 34 points and Johnny Goodman fourth with 26.

Although the writers mentioned no fewer than 42 individuals, only four of these were women.

Tabulation of the poll (points on a 3-2-1 basis as each writer made three nominations in order of his preference):

	Firsts.	Pts.
Vernon Gomez, top-ranking American League pitcher	19	69
Ralph Guldahl, U. S. open golf champion	9	40
Joe Louis, world heavyweight champion	6	34
Johnny Goodman, U. S. amateur golf champion	3	26
Hank Greenberg, Detroit Tigers' first baseman	2	13
Tony Lazzeri, New York Yankees' second baseman	2	12
Bob Feller, Cleveland Indians' pitcher	2	10
Charley Kurtsinger, jockey	1	9
Johnny Allen, Cleveland Indians' pitcher	1	8
Johnny Risko, Cleveland heavyweight boxer	2	6
Ralph Greenleaf, pro pocket billiard champion	0	5

THREE POINTS: Myril Hoag, Yankees' outfielder; Chick Hafey, Cincinnati outfielder; Burleigh Grimes, Brooklyn manager; Max Schmeling, German heavyweight; Nels Stewart, New York Americans' hockey player; Lou Fette, Boston Bees' pitcher; Glenna Collett Vare, golfer.

TWO POINTS: Vincent Richards, pro tennis player; Tony Galento, heavyweight boxer; Bitsy Grant and Frankie Parker, Davis cup tennis players; Lou Ambers, lightweight champion; Jim Londos, wrestler; Kid Chocolate, boxer; Joe Cronin, Boston Red Sox shortstop; Helen Wills Moody, tennis player.

ONE POINT: John Montague, Holywood golfer; Casey Stengel, Boston Bees' manager; Gabby Hartnett, Chicago catcher; Willis Hudlin, Cleveland pitcher; Estelle Lawson Page, national golf champion; Patty Berg, golfer; Jimmy Phelan, Washington football coach; Archie Chado, Anderson (Ind.) High school basketball coach.

The golfing dub is given official recognition in at least two spots. . . . There is a dubsdread golf club at Orlando, Fla., and a dubbo club in New South Wales.

- Rose Bowl Bound -

Crisp Says Tide Was Anxious for Bid in 1930, for They Had Two Good Teams and Were Confident.

In this third story by Hank Crisp, of Alabama's Rose Bowl journeys, the University of Alabama athletic director takes you out to the Washington State game and tells you how the Tide's two-team system worked against the big boys from way up the Pacific coast. Hank Crisp has been with every Tide team going west and so has Zipp Newman, who transcribes the Crisp story of what goes on behind the closed gates of a Rose Bowl practice and strategy meeting.

By HANK CRISP.
As Told to Zipp Newman.

Alabama's lean years came after the Rose Bowl game of 1926. Graduations in 1926 and 1927 left Coach Wade facing the task of starting all over again. We lost 10 games the next three years. Injuries riddled Wade's efforts in 1928 and 1929, but he stuck to the system of offense he was introducing. It wasn't a question of getting four sound backs, but one for some of the games.

Coach Wade's hard work in 1928 and 1929 paid off handsomely in Alabama victories in 1930. Alabama came up with two football teams. Our second team usually started and played almost as much as did the first team. It was a very fine defensive team.

CRISP.

Wade produced his third championship team in 1930 and Alabama received the third invitation to play in the Rose Bowl the night of Thanksgiving, after Alabama had won from Vanderbilt. This time Alabama really was keen to go to the Pacific coast. We had a football team and knew it was the best of the three. We had the reserves this time.

HIGHLY OPTIMISTIC.

Coach Wade and Jess Neely had scouted Washington State. They were highly optimistic over Alabama's chances of winning. They told the players so. And for the third time Alabama arrived in Pasadena on Christmas Eve.

Los Angeles papers weren't as pessimistic about Alabama's chances this time. Several of the sports writers conceded Alabama a chance. They were impressed with our big tackles, Sington and Clements, and our sturdy set of backs.

The first year our players didn't get in shape. The second time out we made the mistake of overtraining. Our experience came in advantageously. Alabama went into the Washington State game in prime condition and just as keen to win as in 1926 and 1927.

The Washington State players looked like the biggest team our players had ever seen when they came on the field to warm up. They wore all red equipment, red helmets, red jersies, red pants, red stockings and yes, red shoes.

STARTED SECOND TEAM.

Coach Wade started his second team with the exception of Captain Foots Clement at tackle. He had the utmost confidence in them. There was quite a little rivalry between our first and second teams. As the squad was leaving the dressing room one of the second stringers remarked: "So the second team will have to go out there and wear Washington State down so you picture boys can score touchdowns." All the photographers had been taking the pictures of the first stringers.

The first period was a gruel

Continued in Page 28.

They're Mixed Right IN THE BOTTLE

When you want a tall cool drink—don't waste your time squeezing, mixing, cleaning up. It's done for you in a carbonated Poland Mixer, made with 100% pure natural fruit juices—just add ice, serve plain or with liquor for the pleasantest drink you ever tasted.

Poland Mixers

Tom Collins . . Whiskey Sour Planter's Punch

MADE WITH THE WORLD FAMOUS POLAND WATER AND PURE FRUIT JUICES

THEY'RE MIXED RIGHT IN THE BOTTLE

Kibler & Long Makes a SPECIAL PURCHASE

Of Several Hundred

TOPCOATS and OVERCOATS

Just In Time for the Holidays

$15.75

100% All-Wool

Kibler & Long is known for values so we will make a long story short—through a special purchase we are able to offer you these garments at the unusually low price of $15.75. They can not be duplicated after they are gone. Brand new merchandise in the latest styles. Satisfaction guaranteed. Buy now!

Kibler & Long Suits

$15.75

$17.50 and $20.00

Buy a new Kibler & Long Suit for Christmas. Splendid selection of all the very latest styles. Every garment 100% All-Wool and guaranteed to give satisfaction.

Free Alterations!

Kibler & Long

TWO STORES:

70 Peachtree St., at Poplar

5 Decatur St., at 5 Points

MEN!

Use Your Charge Account

RICH'S SHOE DEPARTMENT

Street Floor Balcony

Featuring

VITALITY AND FLORSHEIM SHOES

He will enjoy a box of Flor de Melba cigars because they contain only the choicest LONG HAVANA and LONG IMPORTED Tobaccos . . . the exact same tobaccos used in making 10c and up cigars.

• Attractively gift wrapped in boxes of 25 and 50.

The Cigar SUPREME

FLOR DE MELBA

J. N. HIRSCH, DISTRIBUTOR
144 Marietta St., N. W. JAckson 2976.

The Whole City Is Talking!

SCHWOB'S ANNUAL CHRISTMAS SALE

Suits, Overcoats or Topcoats

A Vast and Varied Selection

SCHWOBILT CLOTHES

We have taken every suit in this store and reduced them until they represent values that make men buy two suits instead of one!

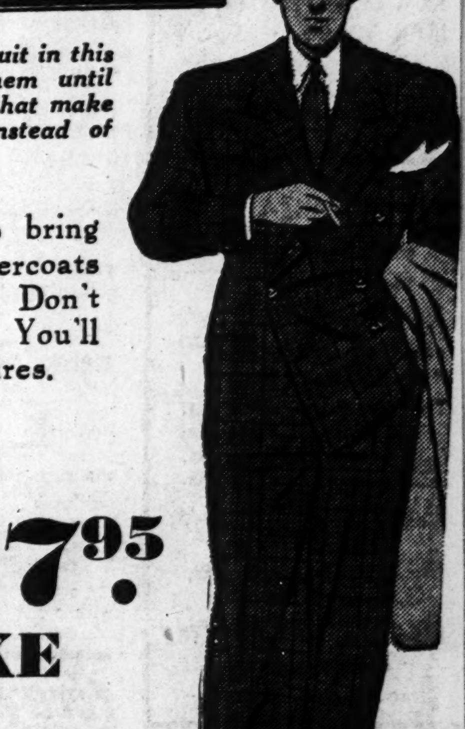

We've taken the final cut to bring these fine suits, topcoats and overcoats down to the rock-bottom level. Don't let the low prices mislead you. You'll be amazed at their quality features.

Ready-to-Wear

$14.95 and $17.95

NEW DELUXE

$19.95

SUPER-VALUES!

The Schwob Company

91 Peachtree St. — Mitchell & Broad

Budge Ranked No. 1 Net Player by U. S. L. T. A.; Grant Fourth

IGGS SECOND, ARKER THIRD IN NEW RATINGS

lly Gillespie Ranked ifth Among Junior Singles Players.

EW YORK, Dec. 16.—(AP)—ional tennis rankings as recmended today to the United tes Lawn Tennis Association its ranking committee, and to e up for approval at the 57th ual meeting at Miami Beach, , January 15, 1938:

MEN'S SINGLES.

J. Donald Budge, Oakland, Cal.; 2. ert L. Riggs, Los Angeles; 3. Frank arker, New York; 4. Bryan M. Grant, Atlanta; 5. Joseph R. Hunt, Los An-s; 6. Wayne R. Sabin, Hollywood; 7. old Surface Jr., Kansas City, Mo.; 8. Gene Mako, Los Angeles; 9. Donald eill, Oklahoma City, Okla.; 10. John Ryn, Austin, Texas; 11. Francis X. lds, Hollywood, Cal.; 12. Walter Sen- San Francisco; 13. John McDiarmid, ceton, N. J.; 14. Arthur H. Hen-, Lakeland, Fla.; 15. Charles R. Har- West Palm Beach, Fla.; 16. Martin by, Miami, Fla.; 17. J. Gilbert Hall, York; 18. Owen Anderson, Holly-d, Cal.; 19. Gilbert A. Hunt Jr., hington, D. C.; 20. Gardnar Mulloy, ni, Fla.; 21. Frank D. Guernsey Jr., ndo, Fla.; 22. Julius D. Heldman, ywood; 23. Robert K. Kamrath, Aus- Texas; 24. Robert L. Harman, Oak-, Cal.; 25. Ernest M. Sutter, New ans; 26. L. Gerin Cameron, Tulsa, .; 27. Bernard G. Coghlan, Pacific ades, Cal.; 28. Elwood T. Cooke, land, Ore.

MEN'S DOUBLES.

Budge and Mako; 2. Coghlan and s; 3. Hunt and Van Ryn; 4. Hendrix McDiarmid.

WOMEN'S SINGLES.

Alice Marble, Beverly Hills, Cal.; elen Hull Jacobs, Berkeley, Cal.; 3. othy May Bundy, Santa Monica, Cal.; rs. Marjorie Gladman Van Ryn, Aus-Texas; 5. Gracyn W. Wheeler, Santa ica, Cal.; 6. Mrs. Sarah Palfrey Fab- Cambridge, Mass.; 7. Mrs. Dorothy rus, New York; 8. Helen Pedersen, nford, Conn.; 9. Mrs. Carolin Bab- Stark, Los Angeles; 10. Katharine throp, Boston; 11. Barbara Winslow, ywood; 12. Mrs. Bonnie Miller Blank, Angeles; 13. Mrs. Virginia Rice John- Brookline, Mass.; 14. Norma Tau- New York, 15. Jane Stanton, Los eles; 16. Catherine Wolf, Elkhart, ; 17. Eunice E. Dean, San Antonio, as; 18. Millicent Hirsh, New York; 19. e Knowles, Philadelphia; 20. Eleanor son, Piedmont, Cal.

JUNIOR SINGLES.

Joseph Hunt, Los Angeles; 2. Frank acs, Oakland, Cal.; 3. Seymour Green-, Chicago; 4. John Moreno, Los An-s; 5. William Gillespie, Atlanta; 6. ore Bellis, Philadelphia; 7. Robert tis, Houston, Texas; 8. Marvin Car-, Los Angeles; 9. Myron McNamara, th Hollywood; 10. Joseph Fishbach, York.

JUNIOR DOUBLES.

Hunt and Moreno.

BOYS' SINGLES.

Robert Carrothers, Coronado, Cal.; 2. ard Bender, Elizabeth, N. J.

BOYS' DOUBLES.

arrothers and Earl Cochell Jr., Los eles.

GIRLS' SINGLES.

Barbara Winslow, Hollywood; 2. e Knowles, Philadelphia.

INE MAT CARD SLATED MONDAY

Three of the best wrestling tches staged here in many nths will be offered local mat s Monday night at the Spring eet arena.

Fans who like fast, rough ac-n, will get plenty of excitement t of the Lopez-Cassidy match en it is announced that these o rough mat stars will be turn- loose in a free-for-all fight.

Young Gotch, popular Atlanta r, takes on Jim Demos in the mi-final bout.

Karl Wilson, one of the better ilt men in the game, wrestles ny Marino, New York Italian, the 30-minute opener, at 0 p. m.

Additional Sports On Next Page

Time Out! By Chet Smith

"Elmer never knows which end will hit first!"

Cox Licks Speer One Fall in Wild 90-Minute Match

Frank Speer put up the hardest and most impressive wrestling performance he ever waged in an Atlanta ring last night but was pinned one fall in a wild and savage 90-minute battle with Joe Cox, the untamed Missouri bronco.

The goodly gathering of fans was in the aisles during a greater portion of the he-man brawl and the wrestlers joined them there many times as they engaged in "alley fighting" tactics in and out of the ring.

Cox won a fall in 67 bruising minutes, after repeatedly gouging Speer's eyes with his thumbs and connecting with a haymaker to make the victory complete. Several times Cox had tried to pull Speer's head against the ring posts as he had other foes, but the cagey ex-Jacket tackle always managed to slip under him and come up with a toe hold. Speer also attempted to ram Cox's head against the posts twice.

They wrestled the remaining minutes with honors about even. At the finish, Referee Tiny Ruff was a sorry sight, dead tired, bleeding at the mouth and thoroughly subdued.

It was the hardest match Cox has had here. Speer got a real hand from the crowd.

Ed Meske, young Akron star, continued his victory streak, disposing of Mike Strelich in three falls.

Jim Coffield pinned Wally Dusek in 12 minutes.

The net proceeds were to be turned over to the Christmas charity funds of the three Atlanta papers.

Duke Cagers Win Over Florida, 33-25

GAINESVILLE, Fla., Dec. 16. (AP)—Florida dropped its opening cage tilt to Duke's Blue Devils, 25 to 33, here tonight before a capacity first night crowd.

Coaching his first season at Florida, Sam McAllister used practically his entire squad. Duke substitutions also were frequent.

SPALDING HIGH, MOULTRIE TEAM IN CLASH TODAY

State Championship, Gold Trophy Will Be Awarded Victor at Albany.

ALBANY, Ga., Dec. 16.—(AP)—Pigskin power and football razzle-dazzle will be arrayed against each other when Moultrie's South Georgia Football Association champions come to grips with the Spalding High (Griffin) eleven, co-champions and designated representatives of the North Georgia Interscholastic Conference, in Albany stadium tomorrow at 2 p. m., central time.

Reports from the rival camps have carried interest to a new high. Despite injuries in the final encounter with Waycross for the S.G.F.A. title, Packer Coach Grant Gillis has led his pile-driving charges in spirited drills which indicate no letdown from the fierce play that carried them through a rigorous schedule and two association play-offs to the South Georgia championship.

With the North Georgia representatives, Coach Art Graves has followed a stiff schedule this week to round his lateral-passing aggregation into shape after two weeks of comparative inactivity awaiting the outcome of the South Georgia grid controversy.

With the state championship and the Albany Herald trophy at stake, the game takes on added significance in view of the fact that the occasion will mark Georgia's first Class B high school titular combat.

Griffin Jaycees Sub Motorcade for Train.

GRIFFIN, Ga., Dec. 16.—Officials of the Griffin Jaycees were working feverishly tonight to make plans for a motorcade to carry Spalding High fans to the Spalding-Moultrie football game in Albany Friday.

A special train which had been arranged was canceled late Thursday when railroad officials refused to grant half fares to students. Several hundred tickets had been sold, it is said by Jaycee officials.

Preston Bunn, local member of Jaycees, is arranging motorcade and people who will furnish cars are asked to get in touch with him early Friday morning.

Harry Mehre Applies For Mississippi Post

UNIVERSITY, Miss., Dec. 16.—(AP)—The University of Mississippi Athletic board deferred action today on selecting a new football coach until January 4.

A subcommittee composed of Professor T. A. Bickerstaff, faculty chairman of the board; Britt Rogers, Tupelo, alumni committeeman, and Jeff Hamm, resident alumni secretary, was appointed to invite and solicit applications for the post vacated by Coach Ed Walker, who did not ask reappointment.

Chancellor A. B. Butts, ex-officio member of the athletic board, said it received "about seven applications" today, including one from Harry Mehre, who recently resigned as head coach at Georgia.

"No action was taken on any of the applications," Chancellor Butt said, "and the board agreed to defer consideration of the coaching situation until the special meeting January 4."

Letters Given 19 Marist Gridmen

Nineteen Marist College football players were awarded letters by Coach Louis Van Houten at the annual banquet last night at the Ansley hotel.

Coach Van Houten also announced the 1938 schedule of 11 games. Teams in the Atlanta area which Marist will play are North Fulton, Tech High, Boys' High, Decatur, G. M. A. and Commercial. Another game is sought September 16, now an open date. Final arrangements for the Benedictine and Columbus Industrial games have not been made yet but are expected to be completed in a short time.

Short talks were made by Father P. H. Dagneau, principal of Marist College; Father C. J. Ryan, director of athletics, and Coach Van Houten.

In spite of their hard schedule next fall, Coach Van Houten expects a strong club with 18 of the 19 lettermen returning.

Lettermen are "Yank" Cumberworth, Bobby Wright, "Peg" Tyson, Gus Hendry, Harry Leatherwood, Joe Anderson, Charles Hopkins, Roy Maupin, Joe Wasser, Jerry Mallet, Brooks Vickers, Ed Ryckeley, Alvin McDonald, Joe Holder, Emmet Gentry, Frank Murphy, J. Lee, Rupert Davol and Bill Crawford.

The 1938 schedule:

September 16, open date.
September 23, North Fulton.
September 30, Tech High.
October 7, Columbus Industrial at Columbus.
October 14, Rome in Rome.
October 21, Decatur in Decatur.
October 28, Boys' High.
November 4, Benedictine in Savannah.
November 11, Commercial.
November 18, Richmond in Augusta.
November 25, G. M. A.

MADISON SQ. GARDEN
Tonight 9 P. M.
WJZ
N.B.C. BLUE NETWORK
BUDDY BAER vs. EDDIE HOGAN
SAM TAUB AT THE MIKE
Sponsored by
ADAM HATS
STORES and AGENCIES EVERYWHERE
64 Peachtree St., N. W.

Sears Gifts for "Fun at Home"

Games are one thing everyone loves to have . . . but just won't buy for themselves! So why not give them to your friends . . . it might be the start of their "game room" . . . and with Sears prices so irresistibly low, you can buy for yourself, too!

Badminton . . . lots of fun and lots of exercising playing it. Set of 2 racquets, 2 shuttle cocks, net and rule book $4.98

Boxing Gloves . . . of genuine sheepskin leather, with hair-filled fingers and padded cuff. Wine colored. Set of 4.. $3.49

Table Tennis Set . . or ping pong is a grand indoor or outdoor game. Set consists of 4 paddles with 1-piece 3-ply handles, 4 balls, net and rule book $2.98

Croquet Sets . . . for 6 people. Full size mallets with heavy wickets and selected maple balls in matched colors. Complete with convenient wooden carrying rack ... $3.49

Quoits . . . official size with pole for outdoor and mats for indoor playing! 4 quoits with instruction sheet.... $1.19

OPEN EVERY NIGHT UNTIL CHRISTMAS

Let Eddie Moore, former manager of the Crackers, help you select your Christmas gifts from Sears Sporting Goods Dept.

SEARS, ROEBUCK AND CO.

Sears Service Station Open Till 9:30 Every Night Until Christmas

Santa Sears Says . . . If You Really Want to Please Him, Then Give Him Something for His Car from Sears Service Station!

Free Installation!
Heatmaster HEATERS
4-Star Heater With Features Unmatched at Twice Its Price!
$11.95 Installed
Fits all cars, with 1,950 sq. in. heat-radiating surface, 4-door revolving deflector, no-rattles, core cushioned in rubber, automatic air vent.
Others, $6.45 to $15.95 installed

All-Wool Motorobes
Aqua-Sec Processed . . . sheds water and resists dampness!
$5.98
Large 54x72-in. size, double woven from fine quality, serviceable wool with soft, luxurious nap.
Others as low as $2.25.

Cross-Country Spark Plugs 40c
In sets of 4 or more
Highest Quality Regardless of Price!
Multiple Electrodes!
Double Check Spark Gap!
Unglazed Firing Tip!
Meets S. A. E. Requirements!
Guaranteed for 18,000 Miles!

Cross-Country Batteries
With Lifewear Rubber Separators!
59% to 127% more power!
Actual tests prove under ordinary use it lasts 7½ years.
Costs 40% less than batteries with ordinary separators!

Cross-Country Oil Coupon Books
$3.15
Good for 20 Qts. Cross-Country MOTOR OIL
40c When Applied to battery recharge!
Cellophane-Wrapped

Penetrates Fog, Rain, Dust, Snow!
Fog Lamps
$2.98
A grand gift, all chrome with 6-in. lens. Special at Sears.

Just in for Christmas!
TRUNK GUARD
$2.29
Protection for your trunk . . . yet with a quick turn of a handle—built-in back bar, it swings out of the way to give you easy access to trunk. Duplex copper, nickle and chrome finish.
Grille Guard to match, $1.49

Liberal Trade-In Allowance on Your Old Tires!
Give Him a Set of
ALLSTATE STANDARD TIRES
At a 30% to 35% Savings on Similar Quality First-Line Tires!
Guaranteed for 15 Months!
4.40x21 .... $6.00
4.50x21 .... $6.55
4.75x19 .... $7.00
5.25x17 .... $8.15
5.50x17 .... $9.30
6.00x16 .... $10.35

SEARS, ROEBUCK AND CO.

Sears Open Till 9 Every Night Until Christmas!

Of Course You've Remembered Everybody, So Why Not Remember Yourself With a Christmas Gift of Sears

Fashioned Tailored Suits $20
Dependable Fashion Tailored Quality . . .
Imported Seams Sewn with Silk Linen and Hymo Canvas Interlining Earl Glo Lining.
It's lot more festive to "dress up" for Christmas . . . and Sears makes it easy for you to! Fine quality woolens from America's foremost woolen mills go into the making . . . in a wide selection of styles and colors.

Fashion Tailored Coats
Topcoat and Overcoat Models
$20
Raglan and Plain Sleeves! Plain and Belted Models! All-Wool Fabrics!
They're warm on winter's coldest days, but their light weight makes them comfortable on mild days! Blue, grey, brown, and tan in smart plaids, checks, and solids.

Water Repellent! Genuine Fur Felt Hats
With Genuine Reeded Leather Perspiration-Proof Sweat Band!
Collegiate and conservative styles in both feather and regular weights . . . narrow and wide brims . . . high and low crowns! Green, navy, brown, tan, light, medium and dark grey, smoke blue. Sizes 6⅝ to 7½.
$3.95

He'll Get Loads of Toys . . . So Why Don't You Give Him Something He Can Wear!

Boys' Wool Suits
With Coat, Vest and 2 Pairs Long Trousers!
Snappy styles that every boy would just "go for!" All-wool plaids and broken checks with pleated belted backs, and double-breasted models. Brown or grey mixtures. Sizes 11 to 18.
$11.95

Wool Overcoats
Medium Weight Tweed Melton Cloth!
Tailored like Dad's they're sure to win the approval of even the "style setter!" The shoulders are lined and the seams are tape bound. Sizes 10 to 18.
$11.95

Hundreds of Other Specials from Sears Complete Boys' Dept.

Let Eddie Moore, former manager of the Crackers, help you select your Christmas gifts from Sears Sporting Goods Dept.

SEARS, ROEBUCK AND CO.

BREAK O' DAY

Continued From First Sports Page.

Keeler with me at the eating of the haggis. A haggis requires real Scots.

Scotch broth and Friar's Chicken are other Scottish dishes worth going into but they will do for another story. Meanwhile, there seemed to be no chance to have another haggis aboard ship. That is, there was not until Robert pointed to a small bit of type at the bottom of each menu. It said that those on a special diet could make arrangements with the steward. It seemed that my diet required another haggis. This time Robert and I are going to hum, "Comin' Through the Rye."

JIMMY LIVINGSTONES.

It is a very good thing indeed that I am very fond of Jimmy Livingstone, the gentleman at Ingleside. The ship, going over, was filled with Scots going home for haggis and Christmas. Some of them were Scots who live in America and have taken out papers. But at Christmas time they were going home for a visit. The others were all Scots, excepting a few Irish, going back after a visit to the relatives in America.

Most of them looked like Jimmy Livingstone. Which is why I say it is a very good thing I am extremely fond of Jimmy Livingstone. He is not a collarad type of man, is Jimmy, but he is comforting to look at and one doesn't get tired seeing him. The Scotch burrs are so thick it is not the better part of wisdom to go about barefooted. I listened to one gentleman recite Bobby Burns until every time I saw him, I stood up and gave three cheers for the bard. He insisted he came from Dumfries, which was the town in which the bard died. He insists the original bar, at which the bard used to get potted, still is there. It has room for but nine or 10 men and they will not enlarge it even though the tourists complain it is too small. There is one citizen from Berwick, which I think is near North Berwick. I asked him if he knew the clan of Livingstone and he asked me if I knew John Smith in New York. They do not seem to worry much about Sir Walter Scott. But they do talk about Bobby Bur-r-r-r-r-ns.

There was one lady aboard from Nottingham. I asked about Robin Hood, who was one of the first to adopt the administration policy of "Soak the Rich." And some say the methods are not unsimilar.

"Well," she said, "they have named a suit of underwear after him and very good underwear it is, too."

Underwear, of the woolen type, isn't a bad idea.

It so happened this ship took the northern route, which was up past Newfoundland and to the north. The wind that comes off the Newfoundland banks cuts at times. And it is curious, too, to see the sun come up and never reach more than half-way up the sky and then move on down and disappear—all on the same side of the sky. I've seen that in the West Indies but up where sun was needed it was a bit odd. We get so used to the sun that any unusual behavior surprises. At any rate, your correspondent has graduated from the club whose members have never worn anything but summer underwear. The winds of the Newfoundland banks are not summerish.

FORLORN SIGHTS.

One of the most forlorn sights I've ever seen was a group of pitiful Indian graves in the desert, close by a shack in a poor reservation.

Yet, somehow, on the way past Cape Race there was one even more forlorn. It was a small fishing boat, all alone out there on the tumbling, gray waters with a murky night closing in. He was miles and miles from shore and he could just be seen as his craft slid into the trough of the sea and then reappeared, plugging away toward shore. He seemed so utterly alone out there. One wondered if his catch was large or small and what about him and his crew and their kids and their village. The big liner purred on through a sea that gave her no trouble. But he was a small boat.

Somehow, one gets a bit sentimental about the sea. And I thought, looking at it, of a story I had read that day in a magazine. The hull of the Mayflower that set out from Plymouth, England, and landed at the rock in America they called "Plymouth," was not as large as that of the new trans-Atlantic flying ship the English have built. And it and the tiny ships of the old mariners sailed these seas and found these lands and put colonies on them and built churches and schools and homes.

I thought about it, somehow, seeing the lone fishing vessel plugging along into the murk of the horizon that finally took him in. And then we were alone on the sea and it was night and the cold wind was blowing harder off the banks.

- ROSE BOWL BOUND -

Continued From First Sports Page.

The main object of a forward pass is to make touchdowns, or put the ball in scoring position. And so far Alabama has been very successful in interpreting its meaning.

In the four games that Alabama has played in Rose Bowl to date, the wearers of the crimson and white have literally bombarded the promised land with aerials.

Alabama has thrown five touchdown passes in four games at Pasadena. Pooley Hubert and Grant Gillis tossed heaves to Johnny Mack Brown, who ran 25 and 60 yards, respectively, in 1926; Jimmy Moore tossed one to Flash Suther, who ran 25 yards, in 1931, and Joe Riley and Dixie Howell flipped payoff passes to Don Hutson, who ran 35 and 30 yards for scores in 1935. Ben Smith was stopped on the 1-yard line after snaring another aerial in the 1931 game, and Monk Campbell took it over.

one of vicious tackling and blocking. Neither team could run with the ball in the first four minutes of play. Washington State recovered a fumble at Alabama's 45-yard line and it looked like they were going to score when Ellingsen and Lainhart bucked to our 35 and the husky Schwartz ploughed through center for five yards.

Freddie Sington, an unanimous choice for All-America in 1930, was rushed in at tackle and the drive was stopped. Monk Campbell, the best spinning back I ever saw, got us out of the hole by breaking loose through the middle of the line for 25 yards as the quarter ended.

FIRST TEAM SCORES.

That second stringer was right about the first string team going to score the touchdowns. They scored three touchdowns in seven minutes in the second period. Hurry Cain, a great sophomore triple threat, directed the attack. Few ever thought Cain would be assigned the job in such a big game with so much depending upon it for Alabama.

Cain set up the first touchdown by punting out of bounds on State's 6-yard line. Alabama got the ball back on its 40. And here the drive began, but not auspiciously, with Suther and Cain making short gains into the line and Alabama drawing a penalty. Jimmy Moore, an end, was called back into the backfield. He must have faded back 17 yards before he drew back to pass. He spotted John Suther 35 yards down the field in the open. Suther took the ball on the dead run and raced 25 yards for the touchdown. Campbell converted.

John McRight, our fine blocking back, intercepted a Washington State pass at Washington's 39-yard line and in three plays Alabama had its second touchdown. Suther slashed into the line for 5 yards and Moore passed to Ben Smith, a 200-pound end, who made the greatest catch I ever saw of a pass. He left the ground with both feet between two Washington players, taking the ball over his shoulder. I might say here that the picture of the play is one of our prized possessions in the Alabama trophy room. Smith was knocked out of bounds on the 1-yard line. Monk Campbell carried the ball over and converted the extra point.

CAMPBELL SCORES.

Washington received and Alabama took possession of the ball on its 47 when the Cougars were forced to punt. Monk Campbell engineered the third touchdown march. He picked up 9 yards on the first play, faking the ball to Moore on an end around. Moore tried a pass and the Cougars' defense was perfect. Again Campbell took the pass from center and spun, breaking through the middle of the line. He dodged three men in the secondary in running 44 yards for the touchdown, as fine a piece of broken field running as I had seen in Rose Bowl. He converted for the third time.

I think I saw the most vicious tackle I ever saw in my life in the third period. Holley caught a punt on the dead run and Turk Edwards hit him with more than 230 pounds of brawn. He must have driven Holley back 10 yards. I didn't expect to see Holley get up, but he did, still clinging to the ball.

Wade had sent his second team back in and the boys made good their boast they would score. Holley set up the scoring chance in getting loose on a 35-yard run on a reverse play, putting the ball on Washington's 26-yard line. The drive was stopped cold at the 22-yard line and Ears Whitworth, a guard, went back and smacked a field goal between the uprights.

Washington State never quit fighting and the Cougars all but scored in the last minutes of play. Linhart broke loose for 37 yards after Cain had punted over the goal line. Newt Godfrey, a 215-pound lineman, caught him from behind. A pass put us back on our 19-yard line. Hurley took a pass from Sanders on the 4-yard line. Schwartz fumbled at the 1-yard line and Sington recovered. Cain got off one of his best punts of the game and the game ended with Cain intercepting a pass.

THE STATISTICS TELL.

Alabama and Washington State made the same number of first downs—nine. We gained 300 yards to 238, completing three passes out of 10 for 99 yards. Washington State completed four passes for 47 yards. We returned kicks for 72 yards and Washington State returned kicks for 47.

It was a very cleanly played game and there was a fine display of sportsmanship shown our players by the losers.

Alabama played a six-man line with the center playing back of one of the tackles and fullback playing behind the other tackle. We used 36 players.

Coach Wade thought Alabama played its best game in the eight years he had coached at Alabama, complimenting his young sophomore quarterback, Hurry Cain, on calling the best game of the season. We will take all the 1930 teams we can get at Alabama. No team in the school's history has had more power or more reserves. The team always will rank as one of the south's great teams.

PLENTY OF SUPPORTERS.

We had plenty of supporters. It required a block of 2,500 tickets to take care of the Alabama supporters from the south. And this time we had plenty of Californians pulling for us.

The Pacific Coast writers couldn't lavish enough praise on the players and coaches. This time they were convinced and admitted that Alabama had a great team, comparing it favorably with some of the outstanding teams at California, Southern California and Stanford.

There was just one side incident that sticks in my memory. On the way out we had a sick patient on the train. The diner had been stripped of fresh meat. The patient expressed a desire for chicken soup. Somewhere out in the desert country Grover Peoples, the traveling passenger representative, told the engineer if he saw chickens to stop the train. Several of the boys got off the train and helped a farmer catch a chicken—and we must have been 300 miles from even a water tank.

LOUIS' NEXT BOUT SET IN FEBRUARY

DETROIT, Dec. 16.—(AP)—Joe Louis will fight the first of a series of "warmup" bouts preparatory to risking his title against Max Schmeling late in February or early in March, John Roxborough, co-manager of the heavyweight champion, said yesterday.

At the same time Roxborough scoffed at reports that Louis would fight Jimmy Adamick, young Midland (Mich.) slugger, in New York February 23.

"Let Adamick lick somebody before they think of matching him with the champion," Roxborough said.

Adamick has scored 39 knockouts in 46 professional starts, his most important victory being a recent two-round K. O. of Maxie Rosenbloom, former light-heavyweight champion.

Eight Golfers Share East Lake Honors

Eight golfers shared first prize in the regular weekly blind bogey at the East Lake Country Club yesterday.

E. R. Foss, T. B. Robinson, J. J. McGonneghey, Dr. C. D. Douglas, L. A. Scott, S. M. Haw, W. D. P. McDowell, and L. A. Schultz all had 71's, the winning number.

Arch Martin had a 70 and J. R. Wham, E. S. Humphreys, J. A. Vaughan and Dr. M. K. Bailey all had 72's.

There were 55 entries in the bogey.

COMPLETE SELL-OUT FOR BOWL TICKETS

Continued From First Sports Page.

sistants will take over tomorrow afternoon to get down to hard work for Santa Clara.

Auburn Scrimmages Against State Formation

AUBURN, Ala., Dec. 16.—(AP)—Auburn's varsity scored two touchdowns in 15 plays and kicked a field goal today against a third-string team using formations Coach Jack Meagher expects Michigan State to employ in the New Year's Day Orange Bowl game.

The scrimmage, originally set for tomorrow, was moved because of Coach Meagher's fear of rain tomorrow.

Fullback Dutch Heath and Halfback Jimmie Fenton were outstanding in the scrimmage, Fenton scampering 40 yards on one play after taking a 10-yard pass from Halfback Speck Kelly. Tackle Bo Russell kicked the field goal from the 30.

McKissick and Whatley were at the varsity end posts today, Russell and Holman at tackles, Sivell and Howell at guards and Captain Lester Antley at center.

Meagher worked his second eleven against the third-stringers also, extending the practice until darkness halted it.

Niles Kinnick, of Iowa, the most talked of sophomore back in the Big Ten last season, is a four-sports marvel. . . . Stars in baseball, track and basketball as well as football.

Some Tips on Buying Gifts of Men's Wear

SOME CHRISTMAS SUGGESTIONS

Upper left: A satin tie in colorful pattern.

Upper right: Combination of necktie and tobacco pouch, in matching tartan wool.

Left: A tie of summer suiting cloth, in gay stripings, suitable for cruise or resort wear.

Bottom center: A striped wool tie.

Bottom right: A heavy luxurious coarse-ribbed silk with jacquarded figures.

The Matter of Size in Shirts, Pajamas, Hose, Gloves—Why Not Shorts?—The Selection of Neckwear.

By ROBERT FAIRCHILD
Editor Men's Fashions

Christmas is so close now that nobody has time to read a long list of suggestions on gifts, so this column will be brief. However, if there were any statistics on the matter they would probably show that 90 per cent of the horrible misfit type of holiday gifts are purchased in desperation in these last few days. So a few words to alleviate your desperation won't do any harm.

Here are some ideas on what to do if you decide to give a man ("Him," as the ad writers say) apparel. The most important consideration in buying, outside of taste and fitness, is size. No need to buy something else when you want to buy a shirt just because you don't happen to have his collar size. Ask his wife; take a peek at the collar band o one of his shirts when you have the chance; or if he's a regular customer ot any store, they'll probably have a record of it. Incidentally, in buying shirts take the sleeve length into consideration, too. There are few things a man dislikes so much in a shirt as to have its cuff hang down too far on his wrist.

Sizing Robes And Socks

Pajamas, robes, smoking jackets, and similar items are all sized A, B, C, D, or small, medium, large and extra-large. In hose, you can get the size if you have his shoe size—the socks should be about a size larger. With wool hose, of course, there should be some allowance for shrinkage, a half size, say.

In glove sizes, you will find that most wives, and their husbands themselves, don't know the correct size. To find it, pass a tape around the right hand at the knuckles, where the hand starts to be fingers. Most men take regular sizes, but men with extra short fingers wear what is known as the "cadet" model.

A good gift to a man is silk or rayon shorts. They're luxurious and intimate. To find a man's correct waist size, learn his suit size and sink it by 5, 6 or 7 inches. according to whether he's an older man, young, or very young. Thus, a man about 26 who wears a 38 suit will have a waist (usually) of about 32.

Choose Neckties Carefully

The traditional Christmas gift to a man, of course, is neckwear. Here there are no size limitations, but rather the bigger ones of taste. Don't be flamboyant. Don't give him, as a last resort, something that catches your jaded eye because of its bright color, because chances are that Christmas Day he'll be looking at it with dismay if not nausea. Try to catch the flavor of his taste by observing the sort of ties he chooses for himself. If he is the sort of man who "doesn't pay any attention to that sort of thing," chances are you'll please him by giving him ties that step up his own choices just a trifle. Even if he does claim to "pay no attention," there is something that determines his choice of one tie as against another. Catch his fleeting fancy and make it become his conscious pleasures.

Copyright, 1937, for The Constitution.

SWEDISH HOUSING AMAZES GOVERNOR

Earle Determined To Fight Pennsylvania Slums.

NEW YORK, Dec. 16.—(AP)—Governor Earle, of Pennsylvania, came back from Sweden today and said he was "doubly wrapped up in getting rid of slums in Philadelphia and elsewhere in Pennsylvania" after having seen what the Swedish government has done to eliminate slums and poverty.

"What we saw brought tears to the eyes of all us when we realized what our own people are putting up with," the Governor said. He added he was particularly impressed by the fact that "a humanitarian government practically has eliminated poverty, reduced unemployment to a minimum and constructed healthy housing for workers."

The Governor described as "perfectly amazing" the housing conditions he saw in Sweden. There, he said, an ordinary worker lived in a house with conveniences found only in very expensive apartments and homes here.

HAPSBURG LAND RESTORED.

VIENNA, Austria, Dec. 16.—(AP) The federal diet (parliament) unanimously enacted a law today restoring eight estates to the Hapsburg family, making Archduke Otto, 25-year-old pretender to the defunct throne of Austria, one of the country's largest landholders.

GEOLOGIST DENIES BERRY HAS MARBLE

Deposits Are Limestone, TVA Witness Declares.

KNOXVILLE, Tenn., Dec. 16.—(AP)—Robert A. Laurence, associate geologist for the Tennessee Valley Authority, testified today that the holdings of Senator George L. Berry and others in the Norris Dam reservoir do not contain a "true marble" but a hard limestone known as dolomite.

This testimony came unexpectedly near the conclusion of a day of surprises in the TVA's efforts to have mineral and marble leases in the dam area declared worthless by a three-member federal commission.

The Authority produced several pieces of dolomite, cut and polished, that had a resemblance to the marble from the Berry quarries.

FORMER NAVY OFFICER DIES; ROSE FROM RANKS

DAYTONA BEACH, Fla., Dec. 16.—(UP)—Herman C. F. Dohm, 63, believed to be the first enlisted man commissioned from the navy ranks, died at a hospital here today.

Dohm, a former lieutenant-commander in the United States navy, will be given a military burial by the American Legion and the National Guard, which he headed locally after his discharge from the navy.

CURB LIST SHOWS FRACTIONAL GAINS

Oil Issues Take Lead in Advance; Utilities Are Mixed.

NEW YORK, Dec. 16.—(AP)—A stronger tone prevailed today in the curb market, with closing prices generally fractionally higher.

Oil shares, as a group, took a lead in the advance. Gulf at 37 3-8, Creole 24 1-2 and International Petroleum 28 7-8 were fractionally higher.

Aluminum was 1-2 point higher at 79 and Sherwin-Williams was up 1 1-8 at 87 1-8. Pittsburgh Plate Glass gained 1-4 at 88. Great Atlantic & Pacific at 48 1-2 and American Cyanamid 22 1-2 were off fractions.

Utilities were mixed. Up fractions were American Light & Traction 14 1-8, Electric Bond & Share 10 3-4, Niagara Hudson Power 8 1-8. Northern State Power "A" 11 7-8 was down a shade.

Volume was 214,000 shares, the same as Wednesday.

Brokers' Views

STOCK OPINIONS.

COURTS & CO.—A continuation of quiet strength and rallying tendencies over the next two weeks seems likely.

BEER & CO.—The outlook appears to be for continued improvement, punctuated now and then by periods of correction.

THOMSON & McKINNON—Market advances are likely to be limited to technical proportions pending further developments and clarification of the longer term outlook.

FENNER & BEANE—With evidence accumulating that the current phase of the trade recession is spending its force, periods of price easiness are to be regarded as providing an opportunity for adding to positions taken for trading and for later extension of the intermediate recovery.

E. A. PIERCE & CO.—From a technical standpoint, Thursday's slow advance was encouraging and perhaps indicative of some extension of recovery. At the same time it seems unlikely that a broad movement will result under existing circumstances.

COTTON OPINIONS.

COURTS & CO.—The greater activity in Worth Street has had a stimulating effect on the futures market. We look for this advance to carry somewhat further and favor purchases on weakness.

BEER & CO.—We continue to favor the constructive side, but would confine purchases to moderate recessions.

THOMSON & McKINNON—We believe any decline will be of short duration and favor the purchase of cotton during such periods.

FENNER & BEANE—We believe the tendency is to work up to the loan level.

E. A. PIERCE & CO.—The approach of price nearer to government loan values may bring increase in offerings, but improvement in sentiment and market action seems to indicate a further gradual upturn.

HUBBARD BROS. & CO.—The upturn may easily continue further.

GRAIN OPINIONS.

COURTS & CO.—With the world production being known now, cannot see how we can escape burdensome supplies of wheat during the last half of the year in the United States, which might bring lower prices.

BEER & CO.—Unless there is increased export demand for our wheat, do not look for any sustained advance from present level.

THOMSON & McKINNON—We look for absorption to be in evidence on any further selling off which should bring about rallies and feel the buying side will be the most attractive on the soft spots.

FENNER & BEANE—The trade is discouragingly unresponsive to bull features and apparently export trade will have to broaden to inspire much support.

E. A. PIERCE & CO.—Though export demand for United States wheat remains slow, we do not believe this indifference on the part of European buyers should continue long.

COTTONSEED OIL OPINIONS.

HUBBARD BROS. & CO.—A prominent Wall Street brokerage house was a heavy buyer on the opening of the cottonseed oil futures market on the New York Produce Exchange, but later turned a heavy seller, thought by trade observers around the ring to represent refiners' hedging. Short covering and new buying absorbed the contracts.

Cotton Statement.

PORT MOVEMENT.

New Orleans: Middling 8.40; receipts 6,351; exports 239; sales 3,401; stocks 891,568.

Galveston: Middling 8.20; receipts 4,607; exports 8,314; sales 244; stocks 920,742.

Mobile: Middling x-8.26; receipts 45; stocks 73,064.

Savannah: Middling 8.52; receipts 134; stocks 155,163.

Charleston: Middling 8.36; stocks 76,821.

Wilmington: Receipts 16; stocks 11,885.

Norfolk: Middling 8.50; receipts 580; sales 153; stocks 32,385.

Baltimore: Stocks 925.

New York: Middling 8.37; stocks 100.

Boston: Receipts 1; exports 226; stocks 3,449.

Houston: Middling 8.20; receipts 2,954; exports 9,610; sales 1,254; stocks 855,533.

Corpus Christi: Stocks 71,359.

Minor Ports: Receipts 4; stocks 168,685.

Total Thursday: Receipts 14,692; exports 18,389; sales 4,052; stocks 3,261,679.

For week: Receipts 145,035; exports 104,587.

For season: Receipts 5,418,991; exports 3,004,454.

INTERIOR MOVEMENT.

Memphis: Middling 8.15; receipts 12,522; shipments 8,913; sales 9,610; stocks 665,815.

Augusta: Middling 8.52; receipts 244; shipments 541; sales 817; stocks 141,051.

St. Louis: Receipts 354; shipments 354; stocks 2,360.

Little Rock: Middling 8.10; receipts 608; shipments 21; sales 1,006; stocks 105,320.

Fort Worth: Middling 7.77.

Dallas: Middling 7.77; sales 8,390.

Montgomery: Middling 8.35; sales 340.

Atlanta: Middling 8.95.

Total Thursday: Receipts 13,728; shipments 9,829; sales 20,163; stocks 914,546.

x-Revised.

PANAY SURVIVORS SHOCKED AND COLD

Reported in 'Pitiful State' by Oahu Commander.

WASHINGTON, Dec. 16.—(AP) The commander of the American gunboat Oahu reported to Washington tonight that survivors of the Panay were in a "pitiful state from cold, exhaustion and shock" when the Oahu rescued them.

The Panay survivors boarded the Oahu at the lower entrance of Hohsien channel at 1:30 a. m. yesterday (Chinese time) clad in blankets, quilts, life jackets and remnants of clothing.

The Oahu weighted anchor at 1 p. m. today (Chinese time) to take the survivors to Shanghai. It carried also the bodies of the Italian journalist, Sandro Sandri, and Charles Lee Ensminger, a member of the Panay crew who were killed when the ship was bombed.

The Oahu was proceeding down the Yangtze river, accompanied by the Japanese naval vessels Kasagasi and Kotore and the British gunboat Ladybird.

OIL SCION PLANS HOP.

NEW ORLEANS, Dec. 15.—(AP)—Richard Archbold, scion of Standard Oil millions and naturalist, planned to take off for San Diego at 9 a.m., tomorrow in his huge flying boat, weather permitting.

N. Y. Curb Exchange Transactions

NEW YORK, Dec. 16.—Following is list of transactions on the New York Curb Exchange giving all stocks and bonds traded:

STOCKS.

Sales (in 100s).	Stock, Div.	High.	Low.	Close.	Net Chg.
	—A—				
2	Ainswrth 1½g	6½	6½	6½	+ ¼
3	As S MB ⅛g	3¼	3¼	3¼	
1	Air Inv	1¾	1¾	1¾	
1	Allied I Ipf1k	11	11	11	— ¼
5	Alum C Am	79½	79	79	+ ½
.50	Alum Co pf 6	107½	107½	107½	
2.50	Alum Ltd	70	69	70	+ 2¼
3	Am Airl	10½	10¼	10¾	+ ½
3	Am BB 1.55g	8¾	8½	8½	— ⅛
3	Am Centrif	1⅜	1⅜	1⅜	
1	Am Ci P&LA ww 2¾h	26½	26½	26½	— ½
18	Am C B .60a	23	22¼	22½	— ⅛
25	Am G&E 1.40a	28⅞	28¼	28¾	
2	Am Gen	4¾	4¼	4⅜	+ ⅛
7	A L & T 1.20a	14¼	14	14⅛	+ ⅜
4	Am Marac	⅞	⅞	⅞	+ ⅛
1.50	Am P&C 3½g	28	28	28	+ 2
11	Am Rep .40g	7	6¾	7	+ ⅛
33	Am Sup P	1⅛	1	1	— ⅛
1	Ang W .40g	4⅛	4⅛	4⅛	+ ⅛
1	Apex El .60g	11	11	11	+ ¼
1	Arctur R T	¼	¼	¼	
2	Ark Nat Gas	3¾	3¾	3¾	+ ⅛
42	Ark N G A	3⅞	3¾	3¾	
13	Ark N G pf	7⅞	7¾	7¾	— ⅛
1	Ashl O&R .40	4⅛	4	4⅛	— ⅛
2	Asso G & E	⅞	⅞	⅞	— ⅛
2	Asso G&E A	1⅜	1¼	1¼	— ⅛
12	As G & E pf	8½	8	8⅜	— ⅛
38	Atlas C war	1	⅞	⅞	— ⅛
3	Austin S M	½	½	½	
1	Axton F A	15	13½	15	— ⅝
	—B—				
6	Bald L war	4½	4	4	
2	Bald R ½a	8½	7⅝	7⅝	— ⅝
14	Bard D .075g	1½	1¼	1¼	
8	Barium S Stl	2⅞	2⅝	2⅞	+ ⅛
2	Beech Airc	1½	1½	1½	+ ⅛
23	Bell Airc	15	13½	14⅜	+ 1⅜
2	Bellanca A	3⅛	3	3⅛	+ ⅛
4	Berk & G F	1	1	1	
1	Bliss EW new	6¾	6¾	6¾	— ⅝
4	Blumenth S	5½	5⅜	5⅜	— ⅛
4	Bridgpt M 2g	10⅛	9¼	9⅜	+ ⅛
1.60	Brown C pf	28½	28	28½	+ 2½
2	Brown R .60a	3⅜	3⅜	3⅜	+ ⅛
8	B N&EPpf1.60	21½	21⅜	21⅜	— ⅜
	—C—				
2	Can I A B	3⅝	3⅝	3⅝	+ ¼
3	Carib S ½h	1½	1⅛	1⅛	
5	Cernegie M	1¼	1⅛	1⅛	
20	Carrier C	32¾	31⅞	32¾	+ 1¼
3	Catalin Am	2⅞	2¾	2⅞	
32	Cen S El	⅝	⅝	⅝	
1.50	Cen S E 6% pf	7¼	6¾	6¾	— ⅜
3	C S E 7% pf	15½	15½	15½	— ⅞
1	Cheseb 4a	98	97½	97½	— 2¾
1	Chief Cons	½	½	½	
53	Cities Serv	2½	2	2	
25	Cit Serv pf	36	34½	36	+ 1⅝
2	City A S .60a	4¾	4¾	4¾	
3	Claude N Lts	1¼	1¼	1¼	+ ⅛
2	Cleve Tr	5	5	5	+ ⅛
6	Colo F&I war	6	5½	5½	— ⅝
2.25	Col G&E pf 5	59	57	57	— ¼
4	Col O&G .40g	4¾	4¾	4¾	+ ⅛
17	Comw E 1¼a	27	26⅛	26⅛	— ⅜
6	Comw & S war	⅛	⅛	⅛	
1.50	Com P S 1a	19	18¼	19	
19	Cons C M ⅛g	5	4⅞	4⅞	
2	Cons G&EB3.50	68½	68	68	— ¾
6	Con S Corp	4⅛	4	4	
4	Cont R & S	7¼	7	7	— ⅛
1	Cooper B	8	8	8	+ ⅛
3	Cord Corp	1¾	1⅝	1⅝	
8	Creole P ½a	25	24¼	24⅜	+ ⅛
3	Cr C P .10g	5	4⅞	4⅞	— ⅛
1	Croft Brew	⅝	⅝	⅝	+ ⅛
18	Crown Dr	1½	1¼	1¼	— ⅛
4	Crys O Ref	1	1	1	— ⅛
9	Cusi Mex	⅛	⅛	⅛	+ ⅛
	—D—				
5	Darby P ½	7⅞	7⅜	7⅞	+ ⅝
7	Rayton R	8¼	8⅛	8⅛	
2	Det P P ¼	3	2⅞	2⅞	
3	Det Stl P 2g	19	18⅞	19	— ⅛
6	Divco T T .40	3⅜	3¼	3¼	— ⅛
3	Dom S & C	14¼	14	14¼	+ ⅛
1	Duke Pw5.078g	67½	66	67½	+ 2½
2	Duro T .40a	6¾	6¾	6¾	+ ⅛
7	Duval Tex	6½	6½	6½	
	—E—				
16	Ea P L .40g	9	8½	9	+ ½
7	Easy WMB ⅜g	4¾	4½	4½	— ⅛
66	El B & S	11	10⅜	10¾	+ ⅛
2	El P A .37g	3⅞	3¾	3¾	+ ⅛
2	El B&S $5 pf 5	82½	82½	82½	— ⅛
2	El P A A .37g	3⅜	3⅜	3⅜	— ⅛
.50	Emp DE pf3k	30	30	30	— ¼
39	Equity C	⅞	⅞	⅞	+ ⅛
2	Esq Cor .60g	9½	9	9¼	+ ⅛
3	Europ E deb rt	⅛	⅛	⅛	
4	Evans Wallo	1⅛	1	1	
18	Ex C OC.80a	9½	9	9	— ⅛
	—F—				
4	Falstaff B 1¼g	6⅞	6¾	6¾	— ⅛
5	Fisk Rub	6¾	6½	6½	
3	FordMCA 1	16½	16	16	+ ⅛
6	FordML .213g	5⅜	5¼	5¼	
2	FrG cv pf1.20	14¼	14¼	14¼	
	—G—				
2	Gen Inv	½	½	½	
1	GilbAC ⅝g	8½	8½	8½	+ ¼
11	GlenAld ½g	5½	5⅛	5⅛	— ⅝
6	GodchSugB	12¼	11¼	12¼	+ 1
17	GrNatFil	1	⅞	1	
2	GtA&P nv 6a	49	48¼	48½	— ½
1.25	GtA&P1stpf7	118¼	117	117	— ¾
14	Gulf Oil 1	38	37	37⅜	+ ⅜
	—H—				
3	Harv Brew	1⅛	1⅛	1⅛	
24	Hazelt 3	17½	14¾	17½	+ 2⅞
20	HeclaMin.95g	9⅜	8¾	8⅞	+ ⅛
6	Hew Rub 1	7⅜	7	7⅜	+ ⅜
12	HBaM&S1⅜g	22⅞	22½	22½	
9	HumOil 2g	64¼	62½	63¾	+ ¾
2	HuRoFib.80g	5⅛	5⅛	5⅛	+ ⅛
	—I—				
2	IllIaPow pf	16½	16½	16½	+ ½
1.50	IllZinc ¾g	10¼	9½	10¼	+ 1
2	ImOCan ½a	17⅝	17⅝	17⅝	
2.50	InsCoNA 2a	53¼	52⅝	53¼	+ ¼
2	IntPap&P wa	2⅞	2¾	2¾	
12	InterPet 1½a	29	28½	28⅞	+ ⅛
3	Int Rad .85g	6	6	6	— ⅛
4	InterUtilB	⅜	⅜	⅜	— ⅛
2	IrvAirCh 1a	8½	8⅜	8⅜	+ ⅜
	—J—				
11	Jon&Nau .30g	2⅝	2⅝	2⅝	+ ⅛
5	Jon&LStl	34½	33¾	34½	+ ½
	—K—				
2	Kennedy's.60g	5⅝	5⅝	5⅝	
4	KingstPr .40	2⅝	2½	2⅝	+ ⅛
	—L—				
8	LakeShM 4a	51⅜	51	51⅜	+ ¼
1	LehC&N .30	3⅝	3⅝	3⅝	— ⅛
3	Leonard Oil	⅝	⅝	⅝	— ⅛
8	Lion Oil 1a	18⅜	18¼	18⅜	+ ¼
9	Lackh Airc	8⅞	8⅜	8⅜	+ ⅛
14	LonStGas.60g	7½	7¼	7⅜	— ⅛
1	Long Is Lt	1⅞	1⅞	1⅞	+ ⅛
2	LoudenPack	2¼	2¼	2¼	— ⅛
211	LouisL&E .40a	9	8¼	8½	+ ⅛
	—M—				
4	McWDr 1¼g	11	11	11	+ ⅜
2	Massey Har	6⅝	6½	6½	— ⅛
3	MexOhioOil	1	⅞	⅞	
1	MichBump	⅝	⅝	⅝	
2	MichG&O	4¾	4⅜	4⅜	— ⅛
4	MiStPetB vtc	½	½	½	
6	MidwOil 1	7	7	7	
4	Molybd 1g	5½	5¼	5¼	+ ⅝
2	Monongr Plc	1⅝	1⅝	1⅝	
5	MtCyCop ⅛g	5⅜	5⅜	5⅜	
3	MtProd .60	4⅜	4⅜	4⅜	+ ¼
	—N—				
2	NatAuFib ¼h	5⅝	5½	5⅝	— ¾
4	NatBellHess	⅞	⅞	⅞	
2	NatFuelG 1	14⅜	14¼	14¼	
12	NatRubMch	4¼	4	4	— ⅜
6	NatTun&M	1⅝	1⅝	1⅝	
4	NavarOil .40a	13½	13	13½	+ ½
4	NehiCorp 3g	35	35	35	— ½
2.50	NJZinc 3¼g	61¼	61	61	
29	NiaHPw .40g	8¼	8	8⅛	+ ⅛
23	NiaHudA war	¼	¼	¼	+ ⅛
2.25	NiaHud1pf5	76¼	74	76¼	+ 2¼
5	NShMdB .60g	5⅞	5¾	5⅞	
13	NorStPA	12⅜	11½	11⅞	— ⅛
3	NorTexEl pf	⅞	⅞	⅞	— ⅜
4	No'wEng 1⅜g	12½	12½	12½	
	—O—				
2	OhioO pf 6	109	109	109	+ ½
8	OklaNatGas	7	7	7	— ⅛
2	OldetyDist	2¼	2¼	2¼	
4	OversSec .70g	3⅝	3½	3⅝	+ ⅛
	—P—				
2	Pac Can ½g	6	5⅞	5⅞	— ¾
6	PanAmAir¼g	18½	18	18	— ⅝
71	Pantepec Oil	5½	5¼	5½	+ ⅛
3	PgR&R 1.60a	16⅜	16⅜	16⅜	+ ⅛
12	Pennroad ⅛g	2½	2⅜	2⅜	+ ⅛
5	PharT&R .60	3½	3½	3½	— ⅛
2	PhillipsPkg	3⅜	3⅜	3⅜	+ ¼
6	PhoenSec ¼a	2⅜	2⅜	2⅜	
2	PierceGov .60	8⅜	8	8⅜	+ ⅛
6	PionGold .40	3	2⅞	3	+ ⅛
2	PitnBow ½g	5½	5½	5½	+ ½
9	PitPlGl 6½g	89	87¾	88	+ ¼
2	PlValW .15g	1⅜	1⅜	1⅜	
2	Plough .80	7⅛	7	7	
13	PolarisM .03g	2⅜	2¼	2⅜	
3	Potr Sug	⅝	⅝	⅝	
2	Powd&Al	3⅞	3⅞	3⅞	+ ⅛
.20	PSNIll6%pf 6	120¾	120¾	120¾	+ ¼
1.25	PudSd P$6 pf	15	14½	15	
	—R—				
2	Reiter-Fost	⅜	⅜	⅜	
3	Richmond Rad	1½	1½	1½	— ⅛
5	Root Pet ⅛g	3⅛	3	3⅛	+ ⅛
1	Rustless I & S	8⅜	8⅜	8⅜	+ ⅜
5	Ryan Cons	3⅛	3⅛	3⅛	+ ⅛
	—S—				
10	St Regis Pap	3½	3⅜	3⅜	
5	Selected Indus	1	1	1	
4	Seversky Airc	1⅜	1⅜	1⅜	
7	Shat Denn ⅛g	7⅛	7	7	
4.50	Sherwin-W 4a	88	85¼	87⅛	+ 1⅛
.30	Sherw-Wpf 5	108⅞	108⅞	108⅞	+ ⅛
.50	SoWPaPL2	22½	22½	22½	+ ⅛
3	SoCEdC pf1⅜	24⅝	24⅝	24⅝	+ ⅛
2	StOil Ky 1a	17⅜	17¼	17⅜	+ ⅛
2	StOil Ohio 1a	22¼	22	22¼	+ ⅛
6	St Pow & Lt	1½	1½	1½	
4	Stand Prod 1	6	6	6	
4	St StlSpg 1⅛g	10⅝	10½	10⅝	
3	SterchiBStrs⅛g	4⅝	4⅝	4⅝	— ⅛
3	StelAlPr ⅜g	5⅜	5⅜	5⅜	+ ⅛
12	Sterl Inc .20a	2⅝	2½	2⅝	+ ⅛
11	Sunray Oil ⅛g	3	3	3	
	—T—				
5	Tampa El 2.24	29	28	28	— 1
42	TampaE rtcash	½	½	½	
3	TaylorKDist	1½	1½	1½	
6	Technicolor⅜g	18¼	18	18	+ ⅛
5	Trans-Lux .20	3	2⅞	2⅞	
10	Transwest Oil	6	5⅞	5⅞	+ ⅜
2	Tri-Cont war	⅛	⅛	⅛	
4	Tung-SolL .40g	3¼	3¼	3¼	+ ¼
	—U—				
2	Unexcell Mfg	1	1	1	[illegible]
5	UnitedAirc war	10½	10⅛	10⅛	[illegible]
8	Un Cig-Wh Strs	⅝	⅝	⅝	
6	Un Corp war	⅞	¾	⅞	[illegible]
19	Unit Gas	5	4¾	4¾	[illegible]
3	Unit Gas pf 7	97½	96½	97	[illegible]
10	Un Lt&Pw A 3½	3½	3⅜	3½	[illegible]
5	Un L&P cv pf 28	28	27½	27½	[illegible]
2	Un Shipyds B	1	1	1	[illegible]
10	US&Int Sec	⅞	½	½	[illegible]
4	US Foil B.56g	5⅞	5⅜	5⅜	[illegible]
2	US Lines pf	1½	1½	1½	[illegible]
39	Un VerdeExt 3g	1½	1⅜	1⅜	[illegible]
8	Un WPap .15g	2½	2	2	[illegible]
2	Util Pow & Lt	⅛	⅛	⅛	[illegible]
2	Util P&L pf	16	16	16	[illegible]
	—V—				
3	Vogt Mfg 1⅛g	7⅛	7	7	[illegible]
	—W—				
2	WagnerB 1.60	11	11	11	[illegible]
4	WellOil .05g	5¼	5¼	5¼	[illegible]
12	WentwMfg¼g	2¾	2½	2¾	[illegible]
2	Wil-Low Cafe	⅛	⅛	⅛	
3	WilsonJones⅜g	11	11	11	[illegible]
5	WolvTube .40g	5	4¾	5	
2	WoodleyPet.40	6⅜	6⅜	6⅜	[illegible]
18	WrHarg .40a	7⅝	7⅝	7½	
	—Y—				
12	YngStlDoor⅜g	20⅝	20	20	[illegible]

Total stock sales today, 214,000 sh[illegible] year ago, 625,940 shares.

a—Also extra or extras.
b—Including extra or extras.
e—Paid last year.
f—Payable in stock.
g—Declared or paid so far this y[illegible] no regular rate.
h—Cash or stock.
k—Accumulated dividend paid or [illegible]clared this year.
ur—Under rule.
ww—With warrants.
xw—Without warrants.
war—Warrants.

CURB DOMESTIC BONDS.

Sales (in $1,000)	Bond	High.	Low.
	—A—		
6	Ala Pow 5s 51	94¼	94¼
2	Ala Pow 5s 68	86½	86½
20	Ala Pow 4½s 67	82¼	82¼
3	Alumin Ltd 5s 48	106½	106½
7	Am G&E 5s 2028	107½	107¼
36	Am P&L 6s 2016	78	76½
7	Appal El Pw 5s 56	105½	105½
6	Ark Lou Gas 4s 51	100	100
6	Ark P&L 5s 56	93¾	93½
13	As Elec 4½s 53	38⅜	38¼
28	As G&E 5s 50	32¼	31⅝
14	As G&E 5s 68	30⅜	30
9	As G&E 4½s 49C	28⅜	28⅛
4	As T&T 5½s 55A	72¼	72
	—B—		
30	Baldw L 6s 50	70	69
17	Birm El 4½s 68	82	82
	—C—		
2	Can Pac 6s 42	106½	106½
5	Caro P&L 5s 56	94¾	94¾
9	Cen Ill P S 5s 68G	99	99
31	Cen Ill PS 4½s67F	92½	92
17	Cen P&L 5s 56	88¼	88
10	Cen St El 5½s 54	42½	42½
7	Cen St El 5s 48	43	42¾
2	Cen St P&L 5½s 53	44½	44¼
2	Chi Dist E 4½s 70	106¼	106¼
2	C&Ill Mid R4½s56A	92	91½
3	Chi JRy&USY 5s 40	106	106
3	Chi Ry cod 5s 27	47	47
7	Cin St Ry 6s 55B	88	87
24	Cities Ser 5s 50	57	56½
7	Cit SP & L 5½s 49	52½	52
10	Cit S Pow 5½s 52	53	51
8	Comwl Ed 4½s 57D	112¼	112
18	Comwl Ed 4s 81 F	107½	107¼
2	Comwl Ed 4s 81Freg	106½	106½
2	Comwl Ed 3¾s 65H	106	106
23	Comwl Sub5½s 48A	103⅝	103
3	Commun P&L 5s 57	64	62½
3	ConGEL Ba 3½s 71	104¼	104¼
6	Con Gas Ut 6s 43 st	62¼	62
37	Cont G&E 5s 58 A	80½	79⅜
	—D—		
4	Det Int Br 6½s 52 ct	4	4
	—E—		
29	East G&F 4s 56 A	71¼	70⅜
8	Ed El Il 3½s 65	107¼	106⅜
31	Elec P&L 5s 2030	70¼	69¼
2	Emp O&R 5½s 42	73½	73¼
	—F—		
4	Fed Water 5½s 54	64½	64½
2	Fla P&L 5s 54	88¼	88¼
	—G—		
13	Gary E&G 5s 44 st	84	83¼
4	Gatin P 5s 56	103½	103½
2	Gen Bronze 6s 40	77⅝	77⅝
2	Gen Pub Ut 6½s 56	72½	72½
8	Geo Pow 5s 67	87	86⅝
4	Glen Ald C 4s 65	67	67
	—H—		
2	Hall Pr 6s 47 A st	80¼	80¼
	—I—		
13	Ill Pow&L 5s 56 C	88½	87⅞
3	Ill Pow&L 5½s 57	79½	79
2	Ill Pow&L 6s 53	98	98
3	Ind El 6s 47	86¾	86½
3	Ind E 5s 51 C	75⅜	75
2	Ind Svc 5s 50	56⅜	56
3	Ind Sv 5s 63 A	56	56
4	Ind P&L 5s 57 A	106	105⅞
41	Inters Pow 6s 52	25½	22¼
15	Inters Pow 5s 57	45	43½
3	Inters P S 5s 56 D	71⅞	71⅞
2	Inters P Sv 4½s 58	65⅛	64⅜
6	Ia Neb L&P 5s 57	95¼	95¼
2	Ia P&L 4½s 58 A	106⅜	106⅜
	—J—		
24	J C P&L 4½s 61 C	103½	103¼
	—K—		
6	Kan El P 3½s 66	97½	97½
2	Ky Util 5s 69 I	80½	80
3	Ky Util 5s 61 H	81	81
	—L—		
23	L Sup D 3½s 66 A	95	95
3	Lehi PS 6s 2026A	100⅞	100⅞
11	LibMcN&L 5s 42	103¾	103⅝
10	Lou P&L 5s 57	100	99¾
24	Lou P&L 5s 57	104¼	103¾
	—M—		
11	Mengel Co 4½s 47	86¼	82½
4	Metro Ed 4s 71	104	104
2	Milw G Lt 4½s 67	90	89¾
5	Miss P&L Co 5s 57	83½	83½
3	Miss Pow 5s 55	71	70½
	—N—		
2	Nat P&L 6s 2026A	82⅜	82⅜
19	Nat P&L 5s 2030B	74⅜	74
13	Nevada Cal E 5s 56	74⅜	74½
3	NEngG&E 5s 47	57	56⅜
3	NEngPow 5s 48	82¾	82⅜
10	NOrlPS 5s 42 st	90⅛	90¼
2	NY&W Lt 4s 2004	103⅜	103⅜
16	NYPow&Lt 4½s 67	106⅜	106⅛
3	NYStE&G 4½s 80	93	92½
2	Nor C Ut 5½s 48 A	40⅜	40½
3	Nor Ind G&E 6s 52	108⅛	108⅛
5	Nor Ind P S 5s 69	99⅛	99⅛
15	Nor Ind P S 5s 66 C	99⅛	99⅛
5	Nor Ind PS 4½s 70 E	93⅛	93⅛
3	Norw El 6s 45 st	103¼	103¼
	—O—		
2	Ogden Gas 5s 45	104	103⅛
6	Okla Nat G 4s 56	86¼	86
7	Okla N G 4½s 51 A	96¼	96
	—P—		
8	Pac P&L 5s 55	65	64
5	Pen C P&L 4½s 77	86½	86½
5	Pen El 4s 71 F	86½	86½
15	Peo G L&C 4s 81 B	88	88
2	Peop L&P 5s 79	11½	11½
5	Pitts Stl 6s 48	97¼	97¼
2	Port G&C 5s 40	60	60
12	Pub Sv NJ 6s ct	133½	133
3	Pub Sv O 4s 66 A	100	99⅝
10	Pug Sd P&L 5½s 49	70⅜	70
18	Pug Sd P&L 5s 50 C	68	67½
12	PugSdP&L 4½s 50 D	64⅞	64½
	—S—		
13	Safe Har W 4½s 79	109	109
13	Sh W&P 4½s 67 A	103½	103⅛
7	SEP&L 6s 2025A	94⅝	94⅛
6	So Cal Ed 3¾s 45	105½	105½
15	So Cal Ed 3¾s 60	104⅛	104⅛
3	Sow P&L 6s 2022A	75½	75⅛
2	Stand G&E 6s 35	54	54
4	Stand G&E 6s 35 ct	55	54½
15	Stand G&E 6s 51	56⅜	55⅛
3	Stand G&E 6s 66	55⅜	55¼
12	Stand P&L 6s 57	54	53¼
4	Starrett Co 5s 50	23	22⅝
	—T—		
19	Tex El S 5s 60	97½	97¼
12	Tex P&L 5s 56	104¼	104
5	Toledo Ed 5s 62	108⅛	108⅛
	—U—		
4	Ulen&C 6s 50 4th ST	39½	39½
3	Unit L&P 6s 75	67	67
4	Unit L&R 5½s 52	78	78
3	Utah P&L 6s 2022A	74¼	74
	—V—		
3	Virg PS 5½s 46 A	90½	89½
	—W—		
8	Wald Ast 5s 54	15½	14½
6	Wash Gas L 5s 58	105	105
5	West New Un 6s 44	35	35
	—Y—		
9	Yadkin Riv P 5s 41	104½	104¼
5	York Rys 5s 37	79¼	79¼

CURB FOREIGN BONDS.

Sales (in $1,000).	Bond	High.	Low.	Close.
6	Cauca Val 7s 48	7¼	7⅛	[illegible]
26	Dan Con 5½s 55	100½	100¼	[illegible]
4	Ger C Mun 7s 47	20¼	20¼	[illegible]
3	Ger C Mun 6s 47	20⅛	20⅛	[illegible]
2	It Sup Pw 6s 63 A	41	41	41
4	Rio de Jan 6½s 59	11	11	11
15	Rus 6½s NC 19	⅝	⅝	[illegible]
9	Russ 5½s ctf 1921	⅝	⅝	[illegible]
4	Santiago Chile 7s 49	12	11¾	12
3	Sauda F 5s 55 A	110½	110½	[illegible]

Total bond sales today, $1,300,000; year ago, $2,845,000.
ur—Under rule.
ww—With warrants.
xw—Without warrants.
war—Warrants.

Metals.

NEW YORK, Dec. 16.—Copper: Unsettled; electrolytic spot and future 10.12½@11.00; export 9.87. Tin: Steady; spot and future 43.50. Lead: Easy; spot, New York 4.75@4.80; East St. Louis 4.60. Zinc: Steady; East St. Louis spot and future 5.00. Iron, aluminum, antimony, quicksilver, platinum and wolframite unchanged.

NEW YORK STOCK EXCHANGE DEALINGS

NEW YORK, Dec. 16.—Following is the list of today's stock transactions on the New York Stock Exchange:

STOCKS.

[illegible]

Sales in shares: Total today, 1,033,830; previous day, 929,610; week ago, 1,082,318; year ago, 1,951,220; two years ago, 1,308,880; January 1 to date, 394,539,582; year ago, 477,759,225; two years ago, 367,095,831.

a—Also extra or extras.
b—1-10 share of $2 preference stock.
d—1-25 share of $3 preferred stock.
e—Paid last year.
f—Payable in stock.
g—Declared or paid so far this year.
h—Cash or stock.
k—Accumulated dividend paid or declared this year.

To the Holders of Atlanta Water and Electric Power Company

Mortgage Five Per Cent. Gold Bonds, Due January 1, 1945.

NOTICE IS HEREBY GIVEN, in accordance with the requirements of Article Twenty-second of the Mortgage ... between Atlanta Water and Electric Power Company and Knickerbocker Trust Company ... [illegible]

219	406	824	1302		
240	603	860	1329		
363	636	881	1330		

... on said bonds so selected for redemption shall cease on and after January 1, 1938 ... IRVING TRUST COMPANY (successor by merger to Knickerbocker Trust Company), Trustee.

By F. G. HERBST, Vice-President.

New York, December 3, 1937.

STOCK FAVORITES ADVANCE 3 POINTS

Many Shares Rise as Buyers Extend Year-End Shopping.

Daily Stock Summary.

(Copyright, 1937, Standard Statistics Company.)
(1926 average equals 100.)

	50 Ind.	20 RR.	20 Util.	90 Stocks
Thursday	107.1	32.7	61.0	88.0
Wednesday	105.2	32.4	60.7	86.6
Week ago	108.1	33.6	62.5	89.0
Month ago	110.2	34.1	65.8	91.2
Year ago	165.7	57.8	97.8	137.3
1937 high	180.3	67.5	104.7	148.3
1937 low	96.9	30.1	55.9	80.7
1936 high	169.6	64.0	102.0	140.5
1936 low	126.2	44.0	80.3	106.4

Dow-Jones Averages.

STOCKS.

	Open.	High.	Low.	Close.	Net Chg.
30 Inds.	125.02	126.92	124.52	125.75	+1.56
20 Rails	31.43	31.96	31.33	31.68	+0.30
20 Utils.	21.55	21.85	21.45	21.57	+0.11
70 Stocks	42.10	42.75	41.94	42.34	+0.46

BONDS.

40 Bonds	93.42	—0.01
10 First Rails	103.08	+0.22
10 Second Rails	62.99	—0.17
10 Utilities	103.51	—0.04
10 Industrials	104.08	—0.07

What Stocks Did.

	Thurs.	Wed.
Advances	403	315
Declines	239	305
Unchanged	190	197
Total issues	832	817

NEW YORK, Dec. 16.—(AP)—Buyers extended their year-end shopping in the stock market today and bid many shares up for gains ranging to 3 points or so, favoring steels, coppers and other industrial issues.

Despite a let-down in the final hour, which shaved advances, a slow recovery dominated trading and expanded moderate gains in the preceding sessions. Dealings continued quiet, totaling 1,033,830 against 929,610 shares yesterday. The Associated Press average price of 60 stocks was up .6 of a point at 45.5.

From the character of stocks most in demand, ticker watchers assumed the buying was animated chiefly by hopes of a check on industrial recession, with possibly a pick-up in factory operations after the turn of the year. That view was encouraged by a revival of cotton cloth buying in Worth Street, the textile trading center, and scattered hints elsewhere production curtailment was slowing.

Washington reports a senatorial group was forming to back a recovery-aid program, brokers said, also helped cheer financial interests on the New Year outlook and the regular session of congress convening in January.

LOAN FIRM HERE VOTES SEMI-ANNUAL DIVIDEND

Directors of the Atlanta Federal Savings & Loan Association yesterday declared a semi-annual dividend at the rate of 4 1-2 per cent per annum, payable January 1. The amount of this dividend will be approximately $25,000, making total dividends for this year approximately $45,000.

Assets of the association are now over $1,500,000, showing an increase for the year of over $500,000, with reserves and undivided profits over $100,000. The officers of the association are Walter McElreath, president; W. L. Blackett, vice president; R. W. Davis, vice president and treasurer, and W. O. DuVall, secretary and attorney.

COTTON CONTINUES FORWARD MARCH

Market Opens Generally Firm and Closes 8 to 11 Points Higher.

NEW YORK COTTON RANGE.

	Open	High	Low	Close	Prev. Close
Jan.	8.14	8.25	8.14	8.19	8.10
March	8.24	8.33	8.23	8.27	8.19
May	8.28	8.36	8.28	8.31	8.23
July	8.33	8.40	8.31	8.37	8.26
Oct.	8.40	8.46	8.38	8.43	8.31

NEW YORK SPOT COTTON.

NEW YORK, Dec. 16.—Spot cotton closed steady, middling 8.37.

NEW ORLEANS COTTON RANGE.

	Open	High	Low	Close	Prev. Close
Dec.	8.32	8.41	8.31	8.40x	8.29
Jan.		8.34	8.34	8.31 8.32a	8.23
March		8.36	8.45	8.36 8.40	8.21
May	8.37	8.45	8.37	8.42	8.33
July	8.37	8.47	8.37	8.44	8.34
Oct.	8.46	8.53	8.46	8.51	8.40
Dec. (new)	8.56	8.56	8.53	8.54a	8.45a

a—Asked; b—Bid.
(x-Expired at noon.)

NEW ORLEANS SPOT COTTON.

NEW ORLEANS, Dec. 16.—Spot cotton closed steady, 9 points higher. Sales 3,401; low middling 6.90; middling 8.40; good middling 8.95; receipts 6,351; stocks 891,568.

CHICAGO COTTON RANGE.

	Open	High	Low	Close	Prev. Close
Dec.				7.96n	7.90
Jan.				8.02b	7.85
Mar.	8.33	8.40	8.33	8.36	8.29
May	8.36	8.42	8.36	8.38	8.31
July	8.36	8.44	8.36	8.40	8.32
Oct.	8.42	8.51	8.42	8.48	8.38

n—Nominal; b—Bid.

ATLANTA SPOT COTTON.

Atlanta spot cotton closed steady, middling f. o. b., 8.95.

AVERAGE PRICE.

NEW ORLEANS, Dec. 16.—(AP)—The average price of middling cotton at 10 southern spot markets today was 8.27 cents a pound. The average price for the past 30 days was 7.97 cents a pound.

NEW YORK, Dec. 16.—(AP)—The advance in cotton was extended further today. March advanced from 8.23 to 8.33, and closed at 8.27, with final prices 8 to 11 points net higher.

The market opened unchanged to 10 points higher with prices generally firm. December was under early pressure due to issuance of notices prior to expiration of trading in that position at midday. While rallies to net advances of 13 to 15 points, attracted selling, pressure was never aggressive and the tone held about steady.

The recent advance has been based on continued scarcity of spot cotton offerings and the more cheerful textile reports.

Exports today 22,163, making a total of 3,007,500 for the season thus far. Port receipts 15,516; U. S. port stocks 3,268,820.

Liverpool and Bombay returned to the buying side. Wall Street commission house buying was also more active in the early trading. Although trade price-fixing continued, spot cotton interests reported no improvement in demand for the actual, but professed to see a little more hedge selling on the advance.

NEW ORLEANS LINT GAINS 50 CENTS

NEW ORLEANS, Dec. 16.—(AP) Cotton gained approximately 50 cents a bale here today under local and outside buying and covering by shorts. The close was steady at net advances of 9 to 10 points.

Port receipts 14,692; for week 145,035; for season 5,418,991. Exports 18,389; for week 104,857; for season 3,004,454. Port stocks 3,261,679. Stock on shipboard at New Orleans, Galveston and Houston 140,679; last year 166,076. Spot sales at southern markets 25,215; last year 14,557.

Bond Dealings on N. Y. Stock Exchange

NEW YORK, Dec. 16.—Following are today's high, low and closing prices of bonds on the New York Stock Exchange and the total sales of each bond. (United States government bonds in dollars and thirty-seconds.)

U. S. GOVERNMENT BONDS.

[illegible]

CORPORATION BONDS.

[illegible]

Sales (in $1,000)		High.	Low.	Close.
7	Wabash 5s 80 D	13⅞	13½	13⅞
9	Wabash 5s 76 B	14	13½	14
10	WalkerH 4¼s 45	103¼	103	103
4	WarnerBros 6s 39	74½	72¾	74½
12	West Md 4s 52	93¼	92⅞	93¼
20	WestPac 1st 5s 46	18½	18	18½
5	WestPac 5s 46 asd	17⅞	17⅞	17⅞
6	West Un 5s 38	99⅝	99⅝	99⅝
3	WesternUn 5s 51	67⅜	67	67⅜
34	WesternUn 5s 60	64¾	63¾	64⅜
4	West Un 4½s 50	61⅞	61	61
5	West Shore 4s 2361	74¾	74¾	74¾
10	WestSh 4s 2361 reg	67	67	67
15	WheelStl 4½s 66 A	86¾	85½	85½
3	Wilson&Co 4s 55	97	96¾	96¾
5	Wilson&Co 3¾s 47	83	82½	82½
11	Wis Cen 4s 49	15	14¼	15
6	WisCen4sS&D36	7⅞	7¾	7¾
	—Y—			
13	YoungstS&T 4s 61	98	97¾	97¾

Total bond sales today $7,550,525; previous day $7,469,200; week ago $8,497,275; year ago $18,784,000; two years ago $11,946,000; January 1 to date $2,693,198,775; year ago $3,431,746,000; two years ago $3,254,500,000.

Weather Outlook For Cotton States

Florida: Partly cloudy, probably followed by showers in north and central portions Saturday and in northwest portion Friday; slightly colder in north portion Saturday.

Louisiana: Clearing and somewhat colder Friday preceded by rain in extreme north portion Friday morning; Saturday fair.

Mississippi: Occasional rain and somewhat colder Friday, clearing in south portion Friday night; Saturday fair.

Alabama: Rain Friday, somewhat colder Friday afternoon and night; Saturday fair.

Extreme Northwest Florida: Rain Friday, somewhat colder Friday night; Saturday fair.

Arkansas: Occasional rain Friday forenoon followed by clearing Friday night; Saturday fair; somewhat colder Friday.

Oklahoma: Partly cloudy Friday; Saturday generally fair, not much change in temperature.

East Texas: Partly cloudy Friday; Saturday fair, little change in temperature.

West Texas: Generally fair Friday and Saturday, not much change in temperature.

U. S. BONDS REPORT SIZABLE ADVANCES

Buying Is Linked to Traders' Hope for Year-End Rally.

Daily Bond Averages.

(Copyright, 1937, Standard Statistics Co.)

	20 Ind.	20 RR.	20 Util.	60 Bonds
Thursday	81.4	72.6	94.4	82.8
Wednesday	81.4	72.7	94.3	82.8
Week ago	81.9	74.0	94.7	83.6
Month ago	83.5	73.0	95.5	84.0
Year ago	94.6	99.9	105.7	100.1
1937 high	95.0	101.2	106.0	100.7
1937 low	80.1	69.3	92.3	81.1
1936 high	94.8	100.4	106.2	100.2
1936 low	90.0	84.7	103.5	93.3

NEW YORK, Dec. 16.—(AP)—After moving uphill most of the session the bond market surrendered some of its gains in the final hour today.

Principally affected by the recession were secondary rails. Low yield corporate issues moved on an even keel and U. S. governments scored sizable gains.

The Associated Press averages for rails, industrial and utilities dipped, while the foreigns moved up .4 of a point. Wide gains in obligations of Japan, Italy, Poland and Brazil dominated the trend.

Fairly broad buying activities in early trading were linked to traders' hopes for a year-end rally, under the spur of slightly more favorable business news.

Improvement in the federals was general with gains ranging up to 10-32nds.

Transactions totaled $7,550,525 par value against $7,469,200 yesterday.

WHEAT IN CHICAGO TUMBLES 2 CENTS

Argentine Crop Figures Fail To Act as Buying Stimulus.

CHICAGO GRAINS AND PROVISIONS.

	Open	High	Low	Close	Prev. Close
WHEAT—					
Dec.	.95¾	.96⅝	.94⅛	.94⅜	.96
May	.92⅝	.93⅛	.90⅞	.91⅛	.92⅝
July	.86⅝	.87¼	.84⅞	.85¼	.87
CORN—					
Dec.	.58⅛	.58⅞	.57½	.58	.58⅜
May	.59¾	.60¼	.59¼	.59½	.59¾
July	.60	.60⅜	.59⅜	.59½	.60
OATS—					
Dec.	.31⅜	.31½	.31¼	.31¼	.31¼
May	.30⅛	.30⅜	.30⅛	.30⅛	.30⅛
July, unquoted.					
SOY BEANS—					
Dec.	.95	.95	.94¾	.94¾	.94¾
May	.94¼	.94¼	.94	.94	.94
July	.95¼			.95¼	.95
RYE—					
Dec.	.68⅝	.69¾	.67¾	.68	.68⅜
May	.70¾	.71⅜	.69⅝	.69¾	.70½
July	.66¾	.67¾	.66	.66¼	.66⅞
LARD—					
Dec.	8.27	8.27	8.20	8.20	8.35
Jan.	8.47	8.47	8.40	8.40	8.50
May	8.82	8.85	8.75	8.75	8.85

CHICAGO, Dec. 16.—(AP)—Failure of Argentine government crop figures to act as a buying stimulus did much to tumble wheat down 2 1-8 cents a bushel maximum late today.

Rapid disappearance of ice in domestic winter wheat areas served also to promote on the part of recent speculative purchasers an outburst of liquidating sales as the day approached an end. It was contended that subsoil moisture was fast being restored, a circumstance auspicious for crop welfare.

Transient fractional advances of wheat prices based more or less on cables telling of a little improvement in European demand were much more than wiped out by the late selling flurry. Export purchases of North American wheat totaled 500,000 bushels, chiefly United States wheat.

Sugar and Coffee.

SUGAR.

NEW YORK, Dec. 16.—Raw sugar was quiet and unchanged today at 3.20 for spots, with no sales reported. Nothing was offered below 3.28.

Futures were quiet but the undertone was steady. No. 3 closed net unchanged to 1 point higher on sales of 200 tons. No. 4 closed ½ lower to ½ higher with sales of 1,200 tons.

The AAA announced deliveries of direct consumption sugar during the first 11 months of this year were 6,056,355 tons, compared with 5,946,012 for the same time in 1936.

Range (No. 3):

	High.	Low.	Close.
January			2.34b
March	2.35	2.35	2.34b
May	2.35	2.35	2.35b
July			2.37b
September	2.38	2.38	2.37b

b-Bid.

Refined was unchanged at 4.75 to 4.85 for fine granulated with only a moderate inquiry reported.

COFFEE.

NEW YORK, Dec. 16.—Coffee futures eased today on moderate selling.

Santos opened 1 lower to 1 higher and closed unchanged to 5 lower; sales 9,500. Rio opened 4 to 7 lower and closed 10 to 15 lower; sales 3,000. Closing quotations: Santos, December 6.96, March 6.16, May 6.11, July 6.11, September 6.11, December 6.11; Rio, December 4.95, March 4.23, May 4.15, July 4.11, September 4.11, December 4.11.

Spot market steady. Santos 4s 8⅝ nominal. Rio 7s 6¼ nominal. Cost and freight offerings included Santos Bourbon 4s for prompt shipment at from 6.95 to 7.25.

Liverpool Cotton.

LIVERPOOL, Dec. 16.—Cotton: Receipts 3,000 bales, including 300 American. Spots quiet; prices 5 points higher. Quotations in pence: American strict good middling 5.60; good middling 5.20; strict middling 5.05; middling 4.80; strict low middling 4.55; low middling 4.05; strict good ordinary 3.55; good ordinary 3.15. Futures closed very steady, 6 to 7 points higher than previous close.

Tone very steady.

	Open	Close	Prev. Close
December		4.68	4.61
January	4.66	4.69	4.63
February	[illegible]	[illegible]	[illegible]
March	[illegible]	[illegible]	[illegible]
April	[illegible]	[illegible]	[illegible]
May	[illegible]	[illegible]	[illegible]
June	[illegible]	[illegible]	[illegible]
July	[illegible]	[illegible]	[illegible]
August	[illegible]	[illegible]	[illegible]
September	[illegible]	[illegible]	[illegible]
October	[illegible]	[illegible]	[illegible]
November	[illegible]	[illegible]	[illegible]

Live Stock

MOULTRIE.

MOULTRIE, Ga., Dec. 16.—Soft hog market steady. Heavies, 240 pounds and up, $6.75; No. 1, 180 to 240, $7; No. 2, 150 to 180, $6.50; No. 3, 130 to 150, $6; No. 4, 110 to 130, $5.50; No. 5, 60 to 110, $5. Fat sows $1.50 under smooth hogs of whatever weight basis they make; stags $4.50.

ATLANTA.

ATLANTA, Dec. 16.—These prices quoted as provided by the White Provision Company:

Hogs: 180 to 240 pounds, $7.90; 245 to 300 pounds, $7.65; 150 to 175 pounds, $7.65; 130 to 145 pounds, $7.15; 125 pounds down $6.90 down; sows and stags, $7.40 down; stags docked at 70 pounds.

Cattle: None of value to sell over $5@5.50; mostly fleshy kinds $4@4.50; common yearlings $3@3.50; fat cows $3.75@4.25; common $3.25@3.50; canners $2.50@3; bulls $3.50@4 mostly; fat calves $6@7; medium $4.50@5; common $3@3.50.

CHICAGO.

CHICAGO, Dec. 16.—Hogs, 26,000, including 7,000 directs; 25 lower than Wednesday's average; packing sows 15c lower; early top 8.15; bulk 150-200 lbs., 7.90@8.10; 210-240 lbs., 7.70@8.00; 250-300 lbs., 7.25@7.65; 310-360 lbs., 7.00@7.25; most packing sows 6.50@6.75; few best lightweights 6.85@7.00; shippers 3,000; estimated holdover 1,000.

Cattle 5,000; calves 1,000; strictly good and choice steers and yearlings strong to shippers; medium to good grades predominated and sold dull weak to 25c lower; largely steer run; top 12.75 on weighty steers; 11.75 on choice 1,019 lb. yearlings; best heifer yearlings 9.50; but most new crop steers sold at 7.00@9.75; and most heifers at 6.75@8.00; beef cows steady at 5.25@6.25; mostly cutter grade 10@15c higher at 4.00@5.25; bulls fully 25c higher; sausage bulls up to 7.25; shipper vealers 50c higher; light kinds strong, shippers up to 12.00; stockers and feeders dull.

Sheep, 9,000, including 200 directs; fat lambs closing less active than early; bulk lambs and yearlings around steady to 15c higher; sheep steady to strong; feeding lambs little changed; good to choice lamb offerings 9.25@9.50 mostly; yearlings 8.25@8.50; top range ewes 4.25; natives 4.00 down; good 64-lb. feeding lambs 8.25.

Money Market.

NEW YORK.

NEW YORK, Dec. 16.—European currencies pursued an unusually narrow course in terms of the dollar today.

Closing rates follow:

Great Britain in dollars, others in cents.

Great Britain demand 4.99¾; cables 4.99¾; 60-day bills 4.99.

France demand 3.39⅜; cables 3.39⅜.

Italy demand 5.26½; cables 5.26½. Demands: Belgium 16.99½; Germany free 40.33; registered 21.65; travel 26.00; Holland 55.63; Norway 25.11; Sweden 25.76; Denmark 22.31; Finland 2.22½; Switzerland 23.13½; Spain unquoted; Portugal 4.56½; Greece .92¼; Poland 18.98; Czechoslovakia 3.51½; Yugoslavia 2.35; Austria 18.96n; Hungary 19.90; Rumania .75; Argentine 33.35n; Brazil (free) 5.45n; Tokyo 29.12; Shanghai 29.60; Hongkong 31.28; Mexico City 27.80; Montreal in New York 99.95 5-16; New York in Montreal 100.04 11-16.

n—Nominal.

Call money steady; 1 per cent all day; prime commercial paper 1 per cent; time loans steady; bankers' acceptances unchanged; rediscount rate, New York Reserve bank, 1 per cent.

Bar silver 44¾, unchanged.

LONDON.

LONDON, Dec. 16.—Money ½ per cent. Discount rates, short bills ¾@13-16 per cent; 3-month bills 11-16@¾.

Bar gold 139s 9½d, unchanged. (Sterling price equivalent to $34.93.)

Bar silver, 18 11-16d, unchanged. (Sterling price equivalent to 42.03 cents.)

Naval Stores.

SAVANNAH.

SAVANNAH, Dec. 16.—Turpentine: Firm, 26; sales 78; receipts 109; shipments 5; stock 34,674.

Rosin: Firm; sales 161; receipts 1,103; shipments 586; stock 86,354.

Quote: B, D, E 4.25@4.30; F 5.20@5.25; G 5.30; H 5.40@5.45; I 5.50; K 5.60; M 5.90; N 6.00; WG 6.60; WW and X 7.00.

JACKSONVILLE.

JACKSONVILLE, Fla., Dec. 16.—Turpentine: Firm, 26; sales 14; receipts 131; shipments 3; stock 16,886.

Rosin: Firm; sales 264; receipts 374; shipments 338; stock 56,973.

Quote: B 4.20; D 4.20; E 4.25@4.35; F 5.20; G 5.30; H 5.35@5.45; I 5.45@5.50; K 5.60; M 5.90@6.00; N 6.10; WG 6.70; WW-X 6.90.

Cottonseed Oil and Cottonseed Products

NEW YORK.

NEW YORK, Dec. 16.—Cottonseed oil advanced 6 to 9 points early today but reacted later under realizing. Final prices were unchanged to 1 point net higher; sales 143 contracts. Bleachable spot nominal; January closed 7.13, March 7.43, May 7.16, July 7.18.

MEMPHIS.

MEMPHIS, Tenn., Dec. 16.—Prime cottonseed meal futures (41 per cent) closed steady. Closing prices f. o. b. Memphis: December 22.00, January 21.00, February 20.65, March 20.90, April 20.70, May 20.60, June 20.60, July 20.75; sales 7,000.

NEW ORLEANS.

NEW ORLEANS, Dec. 16.—Cottonseed oil closed steady; bleachable prime summer yellow 6.90 nominal; prime crude 5.75@5.87½. December 6.65b, January 6.65b, March 6.70b, May 6.72b, July 6.75b.

b-Bid.

Position of Treasury.

WASHINGTON, Dec. 16.—The position of the Treasury December 14: Receipts, $23,356,464.26; expenditures, $13,279,158.53; balance, $2,653,555,036.10. Customs receipts for the month, $14,579,200.98.

Receipts for the fiscal year (since July 1) $2,671,700,048.41; expenditures, $3,399,888,121.57, (including $934,138,761.12 of emergency expenditures); excess of expenditures, $724,188,073.16. Gross debt, $37,049,243,680.91, an increase of $151,744.19 above the previous day. Gold assets, $12,764,887,773.19, including $1,232,614,684.82 of inactive gold.

Investing Companies.

NEW YORK, Dec. 16.—(New York Security Dealers' Association.)

	Bid.	Asked.
Admin Fd 2d Inc	12.31	13.10
Affilited F Inc	4.26	4.68
Am Business Shrs	.70	.78
Assoc Stand Oil	5.38	6.25
Bankers Nat Inv Corp	2.50	3.25
British Type Inv	.33	.48
Bullock Fund	13.50	14.625
Central Nat Corp A	30.00	35.00
Comwlth Invest	3.23	3.45
Corporate Trust A A	2.12	
Depos Ins Shrs A	2.62	
Depos Ins Shrs B	2.42	
Diversified Tr D	5.20	5.80
Dividend Shrs	1.22	1.32
Equity Corp $3 pf	24.75	27.75
Fidelity Fund Inc	18.31	19.71
First Boston Corp	11.625	13.125
Gen Capital Corp	28.67	30.83
Gen Investors Tr	4.61	5.02
Group Sec Automobile	.76	.84
Group Sec Building	1.23	1.34
Group Sec Chemical	1.14	1.24
Group Sec Merchandise	.84	.92
Group Sec Mining	1.14	1.24
Group Sec R R Equip	.81	.89
Group Sec Steel	1.16	1.27
Group Sec Tobacco	.88	.97
Huron Holding	.34	.74
Incorp Investors	16.43	17.67
Instl. Sec Bank Group	1.09	1.22
Instl. Sec Insurance	1.17	1.31
Investors Fd C Inc	9.77	10.37
Major Shrs Corp	2.375	
Maryland Fund	5.90	6.47
Mass Invest Tr	19.51	20.70
N Y Stocks Bk Stocks	7.58	8.18
North Am Bond Tr ctfs	53.25	
Nor Am Tr Shrs 1953	2.10	
Nor Am Tr Sh 1956	2.53	
Quarterly Income Sh	10.71	11.72
Repres Tr Shrs	9.33	9.83
Super of Am Tr A	2.98	
Super of Am Tr C	5.64	
Supervised Shrs	9.33	10.14
Trusteed Am Bk B	.60	.68
Trusteed Ind Shrs	.95	1.04
Wellington Fund	12.94	14.26

Federal Land Bank.

NEW YORK, Dec. 16.—Federal Land Bank bonds:

	Bid.	Asked.
4¼s Nov 1958-38	103⅛	103½
4s May 1958-38	101⅛	101½
4s July 1946-44	110	110¼
3¼s May 1955-45	102⅞	103⅛
3s July 1955-45	101½	101¾
3s Jan 1956-46	101½	101¾
3s May 1956-46	101½	101¾

Produce

Following are the only classes of eggs offered for sale in Georgia under the new egg law as reported by the State Bureau of Markets:

EGGS.

Eggs, large A grade, per dozen	35c
Medium	28½@29½
Current receipts, yard run	26@27c
Small	23@25c
Butter	25@30c

Day-old and day-fresh eggs or offered as such are not allowed under the Georgia egg classification. Dirty eggs are not allowed to be offered for sale at all.

POULTRY.

Hens, heavy	16c
Leghorns	12c
Roosters	10@11c
Stags	15c
Friers	18@22c
Ducks	14c
Geese	12c
Turkeys	18c
Capons	20c

CHICAGO.

CHICAGO, Dec. 16.—Butter: Receipts 8,455, easy; creamery: Extras (92 score) 38¾@39; others unchanged.

Butter futures, storage standards, December 32¾c; January 32⅛c; February 32⅛c.

Eggs: Receipts 2,971, weaker; fresh graded, extra firsts local 27c; firsts local 26c; current receipts 24½c; refrigerator extras 19¾c; standards 19½c; firsts 19c.

Egg futures, refrigerator standards, December 19¼c; January 18⅜c.

Poultry: Receipts, live, 21 trucks, steady, hens, less than 4½ pounds 18c; springs, 4 pounds up colored 20c; Plymouth Rock 22c; less than 4 pounds Plymouth Rock 23c; Leghorn chickens 16c; others unchanged. Dressed market steady, turkeys, hens young 27c; toms young 16 pounds up 25c; others unchanged.

Potatoes: Receipts 55, on track 211, total U. S. shipments 563; best Russets steady, slightly better feeling prevailing, other stock about steady, supplies moderate, demand slow; sacked per cwt. Idaho Russet Burbanks, U. S. No. 1, $1.35@1.45; U. S. No. 2, $1.07½@1.30; Colorado Red McClures U. S. No. 1, $1.40@1.50; North Dakota Bliss Triumphs, U. S. No. 1, $1.15; Cobblers 80 per cent U. S. No. 1, $1.05; Early Ohios, 90 per cent U. S. No. 1, $1.10; Nebraska Bliss Triumphs, 90 per cent, U. S. No. 1, $1.25; Wisconsin Round Whites, U. S. No. 1, $1.05; U. S. No. 2, 95c; Michigan Russet Rurals, U. S. commercials $1.05; less than carlots; Florida Bliss Triumphs, bushel crates, U. S. No. 1, $1.75@1.90; U. S. No. 2, $1.70 a crate.

Cash Grain.

CHICAGO.

CHICAGO, Dec. 16.—Cash wheat, sample grade red 71; No. 5 hard 84⅜; No. 3 mixed 97. Corn, No. 3 mixed 55¾; No. 3 yellow 58¼@60; No. 3 white 59½@59¾. Oats, No. 1 white 33; No. 2 white 32½@32¾. No rye; soy beans, No. 2 yellow 95½; No. 3 yellow 93½; barley, feed, 42@60; malting 70@84. Timothy seed 2.60@2.95; red cloverseed 29.00@34.00; sweet cloverseed 8.75@9.50.

Lard, tierces 8.20; loose 7.80; bellies 11.25.

ST. LOUIS.

ST. LOUIS, Dec. 16.—Cash: Wheat, No. 2 red 95½; No. 3, 91. Corn, No. 2 yellow 60½; No. 3 yellow 58½@60. Oats, No. 2 white 34¼; No. 3, 33½. Futures, close: Wheat, May 91¾ sellers. Corn, May 59½ sellers.

Where You see this emblem — Your Savings are SAFE

FEDERAL SAVINGS AND LOAN INSURANCE CORPORATION — INSURED

ATLANTA FEDERAL SAVINGS & LOAN ASSOCIATION

22 Marietta St. Building—Ground Floor
Organized 1928

Assets over $1,500,000.00
Reserves and Undivided Profits over $100,000.00

ACCOUNTS INSURED UP TO $5,000.00 BY ACT OF CONGRESS

SEMI-ANNUAL DIVIDEND Payable Jan. 1st at rate of 4½% per annum

Start a Savings or Investment Account With Us.
Accounts by Mail Solicited. Free Booklet.

Walter McElreath, Pres. W. L. Blackett, Vice-Pres.
R. W. Davis, V. Pres.-Treas. W. O. DuVall, Secy.-Atty.

THE CONSTITUTION

CLASSIFIED ADVERTISING

Information

CLOSING HOURS

Want Ads are accepted up to 9 p. m. for publication the next day. The closing hour for the Sunday edition is 6:30 p. m. Saturday.

LOCAL CLASSIFIED RATES

Daily and Sunday rates per line for consecutive insertions:

One time	27 cents
Three times	20 cents
Seven times	18 cents
Thirty times	14 cents

10% Discount for Cash

Minimum: 2 lines (11 words).

In estimating the space to an ad figure 5 average words for first line and 6 average words for each additional line.

Ads ordered for three or seven days and stopped before expiration will only be charged for the number of times the ad appeared and adjustments made at the rate earned.

Errors in advertisements should be reported immediately. The Constitution will not be responsible for more than one incorrect insertion.

All want ads are restricted to their proper classification and The Constitution reserves the right to revise or reject any advertisement.

Ads ordered by telephone are accepted from persons listed in the telephone or city directory on memorandum charge only. In return for this courtesy the advertiser is expected to remit promptly.

To Phone An Ad

Call WAlnut 6565

Ask for an Ad-Taker

Railroad Schedules

Schedule Published As Information.
(Central Standard Time)
Effective June 23, 1936.

TERMINAL STATION

Arrives—	A. & W. P. R. R.	—Leaves
11:35 pm	Montgomery-Selma	6:20 am
11:35 pm	New. Orl-Montgomery	
12:45 pm	New-Orl.-Montgomery	8:50 am
4:30 pm	Montg.-Selma Local	1:00 pm
8:10 am	New Orl.-Montgomery	6:00 pm

Arrives—	C. OF GA. RY.	—Leaves
2:45 pm	Griffin-Macon-Savh.	7:35 am
10:45 am	Columbus	7:35 am
5:55 pm	Macon-Albany-Florida	9:05 am
11:00 am	Griffin-Macon	4:00 pm
6:05 pm	Columbus	4:30 pm
6:30 am	Macon-Albany-Florida	5:50 pm
8:55 am	Albany-Florida	6:55 pm
9:30 am	Macon-Albany-Florida	7:25 pm
5:55 am	Macon-Savh.-Albany	10:00 pm

Arrives—	SEABOARD AIR LINE	—Leaves
5:50 pm	Birmingham-Memphis	7:50 am
3:50 pm	N. Y.-Wash.-Rich.-Nor.	12:55 pm
6:25 pm	Ath.-G'wd.-Monroe,N.C.	7:30 am
12:45 pm	Birmingham-Memphis	4:00 pm
7:35 am	N. Y.-Wash.-Rich.-Nor.	6:10 pm
5:30 am	N. Y.-Wash.-Rich.-Nor.	9:30 pm
5:40 am	Birmingham	11:05 pm

Arrives—	SOUTHERN RY.	—Leaves
6:40 pm	Valdosta-Brunswick	7:00 am
10:05 am	Local Charlotte-Danville	7:00 am
7:40 pm	Birmingham-Mfs.-K. C.	7:10 am
8:20 pm	Detroit-Chicago-Cleve.	8:15 am
5:40 pm	Washington-New York	8:25 am
4:55 pm	Anniston-Birmingham	9:10 am
5:35 pm	Jax.-Miami-St. Pete.	10:10 am
6:20 pm	Chicago-Detroit-Cleve. (Florida Sunbeam)	
8:35 am	Wash.-N. York-No. 38	1:00 pm
8:10 pm	Rich.-Wash.-N. York	1:05 pm
7:45 am	Rome-Chattanooga	1:40 pm
11:50 am	B'ham.-Mfs.-Kan. City	3:40 pm
11:20 am	Warm Springs-Columb.	4:15 pm
9:30 am	Fort Valley	5:15 pm
10:00 am	Cin.-L'ville.-Chi.-Det.	6:08 pm
3:30 pm	Washington-New York	6:10 pm
	Miami-Tampa-St. Pete (Florida Sunbeam)	6:25 pm
6:20 am	Jax.-Br'wick.-Miami	7:50 pm
6:45 am	C'bia-Char'ton.-Wash.	8:00 pm
7:55 am	Jax.-Miami-St. Pete.	8:40 pm
5:55 am	Birmingham-New Orl.	11:30 pm
5:50 am	Wash.-N. Y.-Asheville	11:55 pm

UNION PASSENGER STATION
(Central Standard Time)

Arrives—	A., B. & C. R. R.	—Leaves
6:50 pm	Cordele-Waycross	7:15 am
5:50 am	Way.-Tift.-Thomasv.	9:15 pm

Arrives—	GEORGIA RAILROAD	—Leaves
5:35 pm	Augusta-Sumter	8:25 am
5:35 pm	Florence-Richmond	8:25 am
6:20 am	Augusta-Florence	8:00 pm
6:20 am	Charleston-Wilmington	8:00 pm

Arrives—	L. & N. R. R.	—Leaves
4:30 pm	Knxville via Blue Ridge	7:15 am
6:35 pm	Cinn.-Chicago-Detroit	9:15 am
11:59 am	Knoxville-Cin.-L'ville	3:10 pm
8:15 am	Cin.-L'ville-Det.-Cleve.	6:25 pm

Arrives—	N., C. & ST. L. RY.	—Leaves
5:40 pm	Cartersv.-Dalton.-Chatta.	8:00 am
6:00 pm	Chat.-Nash.-St. L.-Chi.	10:00 am
8:20 am	Chat.-Nash.-St. L.-Chi.	6:45 pm
7:00 am	Chat.-Nash.-St. Louis	9:15 pm

ANNOUNCEMENTS

Auto Travel Opportunities 1

THE CONSTITUTION advises caution in securing or offering transportation on a share-expense basis. Demand bona fide references as to reliability, character and responsibility of owner or passengers.

YOUNG lady with small dog desires transportation to Birmingham, leaving Fri., 24th. JA. 4301. Rm. 602.

DRIVING Philadelphia Dec. 23 a. m. Ref. required and exchanged. E238, Constitution.

ACCOMO. two pass. Cincinnati; leaving next week. Ref. exch. Address E-161, Constitution.

LADY driving to St. Louis, Kansas City; take 2; share expenses. WA. 6110.

Truck Transportation 2

LOADS, part loads wanted to and from New York, Chicago, Atlanta and Jacksonville. R. C. House Transfer & Storage Co., MA. 4828.

LOADS to Cincinnati, Chicago, Milwaukee, Dec. 24-28. WA. 1412.

Consolidated Van Lines

PART load to, and full load from Louisville. WA. 6795, Suddath Moving & Storage Co.

Beauty Aids 4

HOLLYWOOD special this week. $3.50 waves $1.50; $5.50 waves $2; $7.50 waves $3. All work guaranteed. 414 Grand Theater Bldg. JA. 8880.

PERM. WAVES, $2. MANICURE, 35c. JACQUELINE BEAUTY SALON, 606 GRAND THEATER BLDG., WA. 7846.

FREE finger wave and marcels, permanents, $1. Atlanta Beauty Academy 27½ Broad St., S. W. WA. 9828.

GUARANTEED any style wave with oil treatment, complete, $1.50, $2, $3, $5: True-Art, 201 Grand Bldg. JA. 8557.

$3.50 OIL Croquignole Wave, $1.50. Robert Fulton Hotel Beauty Shop, JA. 2501.

KIRK'S, spec. permanents $1.50; hair cut, shampoo, set, 50c. 261 P'tree, JA. 8816.

BENNETT'S Beauty Salon—Waves, popular prices. 664 N. Boulevard. MA. 5454.

TRY our free service department. Artistic Beauty Institute, 10½ Edgewood.

LIMITED time, $5 oil waves, $2. Elson Beauty Shop, 23 Arcade. JA. 8140.

PERMANENT waves, $1.50 up. Ryckeley's, 111½ Whitehall. JA. 7037.

Lost and Found 8

THE lady that exchanged coat last Friday is known. Return same at once, no question asked. Artistic Beauty Institute.

STRAYED from 746 DeKalb Ave., Boston bull, black with white spots. Answers to name "Rinks." WA. 5417. Reward.

LOST—Red hound in Kirkwood section. "Property of J. D. Bateman, Notasulga, Ala.," inscribed on collar. Reward. W. S. Bateman, WA. 5095.

STRAYED from vicinity of Park and Ashby streets—one male Spitz dog. Answers to name "Wags." RA. 8839.

BLACK bag containing gold compact engraved "Isabelle Boykin." Reward. HE. 3222.

LOST bi-focal glasses in A. K. Hawkes case. Reward. CH. 1471.

Personal 10

FURS remodeled, cleaned, glazed. Mrs. Fairbanks, 212 13th, N. E. HE. 7028-M.

CURTAINS LAUNDERED, CALLED FOR —DELIVERED. 807 PRYOR. MA. 2780.

TARZAN UNDER FIRE No. 53 *By Edgar Rice Burroughs*

The jailer, fighting furiously, pressed the muzzle of his revolver against Tarzan's flesh, but the ape-man's quick hand struck his wrist. The gun blazed. The bullet struck a wall; and a powder burn bore witness to the narrowness of Tarzan's escape.

Like two battling leopards, the antagonists whirled and rolled and tossed in a cyclone of furious action, each seeking to command the power of the deadly weapon. While the ape-man clutched at his opponent's wrist, the revolver was discharged twice, harmlessly.

There was one more cartridge. Again the jailer, in sheer desperation, pulled the trigger. But the ape-man's lightning thrust had already struck his forearm. The gun flipped back and fired into the face of the jailer. He fell back and lay still. He was dead.

But the guard at the outer door had heard the gunfire, and now he came running down the corridor, his eyes peering into the dimness to find the cause of the commotion. He saw the jailer dead, and the prisoner crouching beside him. He raised his rifle to fire!

ANNOUNCEMENTS

Personal 10

END unsightly hair growth with Marvel permanent hair remover, results guaranteed or money refunded. Price $2 per jar. Patterson Cagle Co., 301 Connally Bldg., WA. 6656.

FUR coats altered, remodeled; cloth coats made. Prices reasonable. WA. 2081.

SLIP covers, draperies, bedspreads. Yrs. exp., prices reas. MA. 1095.

CURTAINS and draperies laundered. Called for and delivered. CH. 5739.

CURTAINS laundered, called for, deliv'd. Work guar. W. R. Brown, WA. 0519.

DR. C. A. DUNCAN, DENTIST. 135½ WHITEHALL ST. MA. 4537.

HOME-BAKED fruit cakes, 75c lb. All kinds of layer cakes. RA. 2325.

DELICIOUS home-baked fruit cakes, mellowed in wine. CA. 2487.

BUSINESS SERVICE

Need a Specialist?

Advertisers in this classification are capable of furnishing almost any specialized service required in business or the home—consult with them when in need of expert craftsmen.

Altering, Building, Repairing

COMPLETE service, low prices. Terms. A A A Contracting Co., Inc. JA. 2217.

Blinds—Venetian

IF YOU want quality Venetian blinds, let Georgia Venetian Blind Co., 600 Peachtree, make you free estimates.

VENETIAN blinds, window shades; also cleaned. Hagan Shade Co., WA. 4249.

Bed Renovating

INNER-SPRING mattress. Factory built from your old mattress. Imperial Bedding Co., WA. 5797.

ATLANTA'S OLDEST RENOVATORS TRIO MATTRESS CO. MA. 2983.

SUPERIOR Mattress Co., inner-spring mattresses, day service. HE. 9274.

INNER-SPRING mattress from old ones. Empire Mattress Co MA 2068.

$3 RENOVATING. EXPERT FINISHING. GATE CITY MATTRESS CO., JA. 3100.

Carpentering, Building, Repairs

REPAIR work a specialty. We stop leaks. L. P. Lloyd, WA. 9103.

Cleaning, Tinting, Plastering

ROOMS tinted, $3. Materials furn. Papered, $4 painting. Elijah Webb, RA. 5090.

Cord Wood and Cross-Cut Saws

CORD WOOD and cross-cut saws sharpened, repaired. Pickup. Delivery Serv. Quick Service Saw Repair Co. JA. 5284.

Electrical Wiring

C. A. PUCKETT—PROMPT, RELIABLE SERVICE. 18 ROSWELL RD., CH. 3622.

Furnace Cleaning and Repairing

SUCTION CLEAN'G, FURNACES, FLUE PIPES, CHIMNEYS, $3.45. FREE INSPEC. FULTON FURNACE CO. JA. 1429.

Furniture Upholstering.

FINE fur. upholstering, new fabrics. Popular prices. J. A. Jackson, RA. 7737.

General Repairing

ROOFING, painting, papering, general repairing any kind. Estimate free. Terms arranged. W. S. Montgomery, MA. 5040.

Moving and Storage

REDUCED rates on household goods Storage, during month December. Bullock Transfer & Storage Co. MA. 3668.

Painting, Papering, Plastering

PAPERING, painting, plastering, floor work, reas. F. T. Phillips, MA. 6719.

Painting, Tinting, Papering

RMS. tinted, $1.50; paper hang., $4; cleaned, $1.50; leaks stoped. Webb. RA. 9076.

PAPERING, $2 up. Painting, floor work, guaranteed. J. B. Phillips, WA. 6408.

RMS papered $3, cleaning $1.50, tinting $2. Work guaranteed. Lee. JA. 3073-W.

Pen and Pencil Service

PEN AND PENCIL SHOP. S. M. Stewart, 106 P'tree-115 Arcade.

Plumbing Supplies

WHOLESALE, retail, buy direct. 197 Central, S. W. Pickert Plumb. Supply Co.

Photo Enlarging.

OIL COLORED PORTRAIT, $1.00. H. & W. STUDIO, 76½ Forsyth, MA. 1746.

Radio Repairing

BAMES, INC., WA. 5776. Repairs to all makes radios and Victrolas.

Roofing

CHAS. N. WALKER ROOFING CO. "We top 'em all." 141 Houston. WA. 5747.

Roofing, Decorating, Repairing.

ALL types roofing and roof repairs. Call us for free estimate. McWaters Roofing Supply Co. RA. 5542.

Roofing, Painting, Repairing

SPECIAL price. Work guaranteed; 30 years' exp. W. S. Stroud. RA. 1292.

Rug Cleaning

RUGS machine cleaned, lowest prices: 1-day service if desired. JA. 3614-J.

Remodeling, Painting, Decorating

GENERAL repairs, on easy monthly payments. C. F. Collier & Co. MA. 5947.

Wallpapering.

J. L. BURNETT, lowest prices for best work. DE. 4747. 306 Arizona Ave., N. E.

SPECIAL—Wallpapering and labor, half price. Do own work. CA. 1661.

Wallpapering and Painting

WALLPAPERING AND PAINTING CALL DAVENPORT RA 4879.

Washing Machine Repairs

ALL makes washers and ironers repaired, estimates free. Phone HE. 2181.

Water Pumps

ELECTRIC water pumps, sales, service. Wells drilled. Richter Pump & Equipment Co WA 6339. 250 Spring St., N. W.

Weather Strips

METAL WEATHER STRIPS SAVE FUEL. EXPERT INSTALLATION. PRICE RIGHT. R. S. VAN FLEET. WA. 0032.

Window and House Cleaning

NAT. Window Clean Co., Inc. Flr. waxing, wall, woodwork cleaning. JA. 2100.

Bed Renovating

$3 RENOVATING. EXPERT FINISHING. GATE CITY MATTRESS CO., JA. 3100.

EDUCATIONAL

Coaching 11

Hurst Dancing School

SAMPLE lesson free. Regular dance Tues., Sat. P'tree at North Av. HE. 9226.

EDUCATIONAL

Dancing 14

SOUTHERN DANCING SCHOOL. 226½ Peachtree St. MA. 5892.

Instructions 16

Learn Diesel

THE Southwestern Diesel Schools, Inc., 25 Pryor St., Atlanta, Ga., are giving class instructions for full Diesel training. Come into our office or call WA. 6840 for information.

EMPLOYMENT

Help Wanted—Female 30

GOLDEN OPPORTUNITY

TO ENTER a profession not overcrowded. A $100 scholarship, training and diploma in physiotherapy and Swedish massage given free to 3 high type women. Immediate application necessary. Address E-138, Constitution.

TWO young ladies, age 19-23, to assist in special advertising campaign. Applicants must be high school graduates and free to travel. Permanent position. Good income with traveling expenses paid. Apply personally, Mr. Henry, Atlantan Hotel. 10-12 a. m., 2-4 p. m.

POSITION as educational adviser open for January 1st that will pay $2,000 per year to woman selected. Prerequisite college training, personality, poise and initiative. Age 25 to 45. Personal interview arranged. 1250 C. & S. National Bank.

SECRETARIAL COURSE—3 mos. individ. instruc. Grads. placed. Spec. rates. Marsh Busi. Coll., Grand Th. WA. 8809.

JAN. 3—WINTER TERM. ACCOUNTING—SECRETARIAL. Greenleaf School, day, night. MA. 7800.

ATTRACTIVE girls for permanent sales-work, good earnings, pleasant. Dearborn 4759.

SALESLADIES for outside, should earn $5 day up. Cottongim's, 78 Edgewood.

LADIES having lived Atlanta 6 years. $1.50 day. 601 Rhodes Bldg.

Help Wanted—Male 31

MEN—High school education, sales experience necessary. Social security number. Apply Mgr. 9 to 12, 1810 22 Marietta St. Bldg.

WANTED—Dry cleaner. Must be experienced spotter and available immediately. State salary expected. Box 185, Gainesville, Ga.

LEARN barbering. Enroll this month. Prices advance Jan. 1. Positions waiting. Atlanta Barber College, 143 Mitchell.

Help—Male and Female 32

SPECIALISTS in hotel, restaurant, domestic help. So. Emp. Corp., 75½ Hunter.

Help—Instruction 34

GET yourself a 1938 government job. Start $105-$175 month. Dependable. Men-women. Prepare immediately. Common education. Experience usually unnecessary. Full particulars, list positions free. Write today. Franklin Institute, Dept. 77-R, Rochester, N. Y.

LEARN BEAUTY CULTURE

IN AMERICA'S leading school. Established since 1893. Day and evening classes. Call or write for free booklet. MOLER COLLEGE, 43½ Peachtree St., N. E. JA. 9323.

Help Wanted—Salesmen 36

SALESMAN covering Georgia and surrounding states with auto, calling on dry goods and department stores with a standard line of merchandise to carry in addition a complete line of girdles, combinations, brassieres and bandeaux at popular prices on commission basis, for manufacturer of well known brand, established over 40 years. References required. Address Aurora Corset Company, Aurora, Illinois.

DISTRIBUTOR for nationally-known line wants 4 men to operate trucks in Atlanta; must be familiar with grocery and restaurant trade; want men 25-35 who are able to make bond; no investment required. This is no promotion scheme and prospectors need not apply. Right men should earn $30 to $40 weekly. Give phone number for appointment. Address E-136, Constitution.

REPRESENTATIVE wanted in southeast territory for nationally known exclusive boys' sweater line to cover better upstairs department stores; must be experienced in boys' apparel field; excellent opportunity right man. Write fully, applications confidential. Box 317 Equity, 113 W. 42d St., N. Y.

SPECIALTY SALESMEN — Exclusive product proposition right. Address Box D-101, Constitution.

Teachers Wanted 37

MANY calls for degree teachers. Sou. H. S. Bureau, Decatur, Ga. DE. 7826.

Trade Schools 39

LEARN BARBERING—Best vocation for men. Day and evening classes. Call or write for free booklet. MOLER SYSTEM. 43½ Peachtree St., N. E. JA. 9323.

DOMESTIC

Help Wanted—Female 42

Call MA. 3704, Fried Agency for reliable cooks and maids

Call WA. 3695, Podhouser Ag'cy (white) COLORED COOKS—MAIDS

IF YOU NEED cooks, maids, butlers, chauffeurs, call Fannie Brown. MA. 3781.

FOR selected colored cooks, maids, etc. Call Freeman's Agency. JA. 4024.

Situations Wtd.—Female 45

EXPERIENCED cook can serve parties, nurse, or maid. Refs. RA. 6994.

EXP. honest colored cook wants work at once. Good refs. WA. 1568.

SETTLED colored woman, expert cook, etc., wants work. Refs. WA. 4796.

Situations Wtd.—Male 46

CALL Eugene Employment for janitors, chauffeurs, cooks, hotel help. WA. 1568.

A-1 BUTLER, 15 yrs.' driving, general house-yard work. MA. 7421.

FINANCIAL

Business Opportunities 50

FOR SALE—A well-established market and grocery, located in the busiest block in city. Fully equipped and enjoying a fine, all-cash business. A good opportunity for someone looking for a paying market. Will sell at inventory, less 10%. 818 Gordon St., S. W.

CAFE-DRINKS-SANDWICHES — Dandy little place, next to theater. Well equipped, plenty business. $125 handles this today. ATLANTA BUSINESS BROKERS. 244 Peachtree Arcade. JA. 1683.

FILLING STATION—Most modern we have had to offer. On main highway. Exceptional buy at $300. SOUTHEASTERN BUSINESS BROKERS, JA. 5083.

PARTNER wanted in a well-established business, small capital required; lady preferred, to use phone and handle books. Address E-137, Constitution.

BUFFET for sale, doing $25.00 per day business. Sacrifice. JA. 8218.

Good Morning!

Comes the Dawn—

... And with it comes the WANT AD PAGES of The Constitution aglow with opportunities of every description.

Many people in Atlanta make a good living by taking advantage of the daily offerings to buy, sell or trade merchandise, jewelry, household goods, real estate, automobiles and many other miscellaneous items. You, too, can profit by consistent use of Want Ad advertising. Call WAlnut 6565 and list your offerings. You may "charge it."

Constitution Want Ads

"First in the Day—First to Pay"

FINANCIAL

Business Opportunities 50

DRUG STORE, south side, $2,000 stock, sales $1,500 mo. $1,000 cash handles. Southern Business Brokers, Volunteer Bldg. MA. 5778.

UP-TO-DATE gasoline service station. Best location city. Completely equipped. If interested in buying, JA. 7027.

CAFE fixtures for sale; good location; $200; some terms. 62 Gilmer St., S. E.

Loans On Real Estate 52

REAL ESTATE LOANS
W M Scurry Hurt Bldg WA 8216

6% COMMISSION MONTHLY. AMERICAN SAVINGS BANK, Atlanta.

PLENTY of money to loan on homes. JEFFERSON MORTGAGE CO WA. 0814

MONEY for straight loans, 6, 7 and 8% monthly at 6%. Jones. WA. 7900.

REAL ESTATE LOANS AT LOW COST. C. D. LEBEY & CO., WA. 0680.

Financial 57

So Says

Mr. McCollum—

"The fear of war is worse than war itself."

A TOOTH always stops hurting just outside the dentist's office. Any problem looks easier when you take the first step toward its solution. So if you have some money worries, see me right away and let's get it over. Under my plan you can get $60 to $1,000, repayable over ONE OR TWO YEARS at low interest. See me at the Seaboard Loan & Savings Association, 12 Pryor Street, S. W.

WE WILL LEND

YOU money on your car, or will refinance balance owing on your car, or will advance you money to buy a car for cash.
ALSO
Household Goods Endorsement
The lowest rate of interest.
Loans $50.00 to $500.00

ADAIR-LEVERT, INC.
Suite 308—Atlanta National Bldg., Whitehall and Alabama
WAlnut 4116 WAlnut 4117

AUTO LOANS
8% INTEREST
NO FEES—NO EXTRAS

APPROXIMATE LOAN VALUES

	1931	1932	1933	1934	1935	1936
Ford	$150	$175	$200	$250	$325	$400
Chev.	150	200	225	300	350	425
Plym.	125	175	225	300	350	425

Loans on Any Make, Year or Model
Borrow at Legal Rates
NO ENDORSERS
Immediate Service—No Returning
AETNA AUTO FINANCE
Spring at Harris Ground Floor Corner

OTHER LOANS REFINANCED
IF payments on your present loan are too large—refinance with us.
ELYEA, INC.
311 Palmer Bldg. WA. 8367

CONFIDENTIAL loans up to several hundred dollars—Simplified method. Community Savings & Loan Company, 82½ Broad St., N. W. Second Floor. 41 Marietta St., Cor. Forsyth St. 98 Alabama St. Connally Bldg.

LOANS ARRANGED AT 8%. ATLANTA LOAN SERVICE. 318 Volunteer Bldg. WA. 5550.

LOW RATE, EASY TERMS ON NEW OR USED AUTOS. 70 PRYOR ST. N E.

Salaries Bought 61

UP TO $50
IN FIVE MINUTES
Just Your Signature
POPLAR FINANCE CO.
OPP OLD POSTOFFICE
81 POPLAR ST., N. W.

CASH FOR XMAS SHOPPING
On Your Signature Only.
Salary Finance Co.
219-20 Atlanta Nat'l Bank Bldg.

FINANCIAL

Salaries Bought 61

MONEY
SIGNATURE ONLY
CENTRAL INVESTMENT CO.
250 PEACHTREE ARCADE

YOUR SIGNATURE ONLY
$5 to $50 to meet any emergency. Instant service. See us first.
NATIONAL, 501 Peters Bldg.

$5 to $50—NO ENDORSERS
Nu-Way, 252 P'tree Arcade

513 VOLUNTEER BLDG.
MONEY FOR SALARIED PEOPLE.

CITY TRADING CO.
146½ Peachtree Street.

204 Peters Bldg. $5 to $50

$5-$50-418 C. & S. Bk. Bldg.

$5 to $50. 414 Volunteer Bldg.

LIVESTOCK

Baby Chicks

CHICKS, brooders, feed, feeders, founts. Blue Ribbon Hatchery, 215 Forsyth, S. W.

CHOICE day-old and startel chix. Ga. State Hatchery, 128 Forsyth, WA. 7114.

Cows

2 MILK cows with young calves. J. T. Estes, 222 Fayetteville Rd., DE. 8619.

Dogs

BOSTONS.
BEAUTIFUL male and female, 4 months old, $25 each. RA. 2374.

PERFECTLY good bird dog. First twenty-five dollars takes him. Can't hunt. Edd Young, Macon, Ga.

MERCHANDISE

Miscellaneous For Sale 70

INVENTORY CLEARANCE
Good Used Merchandise

Maytag square tub	$39.50
Maytag square tub	49.50
Gas range	7.50
Philco radio	9.95
Crosley radio	5.95
Norge refrigerator	99.50
Hotpoint ironer	44.50
Gasline engines for boys' autos	34.75

SMALL down payments, easy terms.
Maytag Stores, 255 Peachtree. WA. 6556.

PAINT, $1.00 PER GAL.
ROOFING, $1.00 PER ROLL
CALCIMINE, 6c LB.
WINDOW SASH, BEAVER BOARD, OPERA SEATS, PLUMBING.
JACOBS SALES COMPANY.
45-47 Decatur St., S. E. WA. 2876

CONN, PAN-AMERICAN, CAVALIER band instruments, LEEDY drums, GIBSON guitars, SOPRANI accordions, foremost nationally, standard priced lines, other makes, all prices, everything musical; violins, all grades, finest repairs. Ritter Music Co., 54 Auburn avenue.

USED cash registers, adding machines, meat slicers, candy scales, safes, desks, heaters, meat display cases, grocer shelving and counters. ATLANTA FIXTURE & SALES CO. 104 S. Pryor. WA. 5872. 104 S. Pryor.

OFFICE FURNITURE—We have many good values in new and used office furniture at our warehouses at 47-49 North Pryor St
Horne Desk & Fixture Co.

1,000 RUGS—25c TO $35.00
THE RUG SHOP 137 MITCHELL ST

USED TIRES—ALL SIZES
King's Village, 309 Decatur St. JA. 6930.

BUTLER System of dryers, four hoods, used about 3 months. Will sacrifice. Individual owner. JA. 8639.

WE BUY, SELL AND EXCHANGE OFFICE OUTFITTERS, INC., 35 AUBURN AVE. MA. 8690.

PIANO—Cable baby grand, reasonably priced; excellent condition. Phone Miss Bales, JA. 4001.

CLOSE-OUT—300 unredeemed suits and overcoats, latest styles, $5.95, $7.95, $8.95. Bell Loan Office, 205 Mitchell.

KOHLER light plant with new starting Kohler battery, $175. New and used plants. Service. L. S. Cox, WA. 2708.

SACRIFICE 1.45-karat lady's diamond platinum ring, perfect. Address E-239, Constitution.

USED National Cash Registers, REBUILT ROGERS & NASH, INC. 90 Pryor St., S. W. MA. 1742.

CONSOLE electric sewing machine, fully guaranteed, $39.50, $3 down, $3 per mo. 2nd floor Davison Paxon Co.

ADDRESSOGRAPHS — GOOD CONDITION. BOTH HAND AND ELECTRIC MODELS. REAS. BOX B-286, CONSTI.

POOL and BILLARD tables. "Natl. of Cincinnati." New, used. Attr. prices, terms. P. W. Lantz, 77½ P'tree. JA. 9493.

MILL ENDS, BLANKETS, REMNANTS, TOWELS, DRAPERIES. MILL END STORE, 68 ALABAMA STREET, S. W.

MERCHANDISE

Miscellaneous For Sale 70

BICYCLE—Western Flyer, balloon tires, fine condition, $20. Large oak bookcase, glass doors, $5.50. 664 Spring, N. W.

EMPTY vans Birmingham, Miami, Memphis, Richmond. Route points. A. C. White, MA. 1888.

REPOSSESSED radios cheap. King Hardware Co., 53 Peachtree. WA. 3000.

LUMBER—Framing, $16.50 1,000. Willingham's Mill, 2114 Piedmont. HE. 9092.

FOR bargains in juvenile furniture see Jordon Furniture Co., 87 Broad, S. W.

ANTIQUE dressers, beds, chests, glassware, dishes. Hutchins Furn. 165 W'hall.

GOOD used furniture, $1 down, terms Sterchi's, 116 Whitehall St.

NEW Armstrong linoleum, 6x4½; special, $1. The Trading Post, 186 Mitchell.

BARTELL'S ARMY STORE. TENTS, COTS, TARPAULINS. JA. 0377. 90 ALA.

CHILD'S desk and chair, $5.95. Cooper Furniture Co., 80 Alabama St. MA. 0440.

GOOD circulator heater. L. E. Hale, Cleveland Ave., cor old Hapeville Rd.

TWO fur coats. Bargains. Shown by appointment. Sizes 14-16. RA. 8489.

BARGAIN—Need cash, Airway Vac. Cleaner with attachments, $14. HE. 5065.

CIRCULATING heater, 5-burner oil stove. Both A-1 cond. 506 Mayson, N. E.

USED reconditioned radios as low as $3.95. High's 4th floor. WA. 8681.

PORTABLE Phonograph—Special value, $9.95. Cable's, 235 Peachtree.

USED Hoffman automatic water heaters Parker Plumbing Co., HE. 2181.

ROYAL typewriter, $20; Underwood, $20; extra good condition. JA. 1817.

RADIATORS—Big lot, all sizes, cheap. 628 North Ave., N. W. Phone JA. 1268.

SEE us before buying your auto heater. Eaton Products, Inc. HE. 9991.

NICE walnut dining suite, cheap. Chas. M. Cobb Furn. Co. WA. 5068.

ONE Estey piano, good condition, $50. 197 Hendrix Ave., S. W. MA. 7384.

Coal and Wood 71

FOR coal and wood call MA. 9510. 3 large bags delivered, $1. Kindling free.

HIGH-GRADE coal. More heat; 3 bags, $1; ton, $7.25. Free kindling. MA. 4717.

CALL CITY COAL CO., JA. 1268. FOR GOOD COAL; KINDLING FREE.

SPECIAL—Two tons best Ky. lump coal $13.95 cash. MA. 7437. Better Coal Co.

CORD wood, cut to length. Kentucky coal, any quantity. HE. 2476.

FOR high-class Red Ash coal, call JA. 8282. Quick service.

Household Goods 77

TRANSFERRED—Must sacrifice. Handsome 12x16 Twistweave rug and cushion, Massive Wal. Bedroom suite, Lounge chair and Ottoman, Cocktail table, Winthrop desk, Frieze Living suite, Universal cleaner. 2450 Peachtree, Apt. 11, CH. 2819.

DANIEL BOONE early American clock, colonial bookcase, sectional bookcase, Empire single bed. General Warehouse, 272 Marietta.

PAIR bookcases, twin mahogany bedroom suite, new style battery radio. CATHCART, 134 Houston. WA. 7721.

FOR SALE—Walnut dining room suite complete, 1938 eight-tube table-model radio. RA. 7446.

TWO high grade twin beds with fine coil springs and mattresses, also nice dresser. Phone CR. 1093.

LIVING ROOM SUITE, ALSO SOFA AND 2 CHAIRS. RA. 4432.

NEW walnut chifforobe, full length mirrors; sacrifice. JA. 0885, HE. 7426.

$500 DINING ROOM SUITE, USED 1 YEAR, $135. VE. 1569.

TWIN beds with springs and mattresses. 44 Twelfth St., N. E.

Musical Merchandise 78

ONE Werner upright piano; rebuilt and tuned, $39.50. Bass Furniture Co.

Typewriters, Ofc. Eqpt. 80

ATTENTION, STUDENTS

SPECIAL rental rates for home use. All makes rented, sold and repaired. Rent the Noiseless No. 8; 3 months, $5.
American Writing Machine Co.
67 Forsyth St., N. W. Phone WA. 8376

TYPEWRITER BARGAINS.
ALL makes standard and portable. Special rates. We buy, sell, repair.
QUICK SERVICE TYPEWRITER CO.
16 Peachtree Arcade WA. 1618.

Wanted To Buy 81

MONEY FOR—USED TIRES
King's Village, 309 Decatur St., JA. 6930

WILL pay cash for 16-gauge automatic shotgun. Must be bargain and in good condition. CH. 5845.

NEW store just opening needs used furniture quick. Union Furniture Co., 326-328 Peters St. JA. 2016.

CASH FOR USED CLOTHING.
240 Piedmont, 353 Edgewood. MA. 7957

CASH used furn. and household goods. Central Auction Co. 145 Mitchell. WA. 9739

CASH for old gold, silver. Time Shop. 19 Broad, N. W., near Peachtree Arcade.

HIGHEST CASH PRICES. GOOD USED FURN. HURT FURN. CO. HE. 6380

USED furniture. Call us. Will buy it. Stern Furniture Co., WA. 1310.

HIGHEST CASH PRICE FOR USED FURNITURE. JA. 3551.

WANTED to buy, used adding machines and typewriters. Call WA. 8224.

ROOMS FOR RENT

Rooms With Board 85

892 PONCE DE LEON AVE.—Private and connecting baths, two good meals, steam heat and rooms are furnished extra nice. $5 per week and up. VE. 1706.

913 PONCE DE LEON, CORNER LINWOOD, LARGE FRONT DOWNSTAIRS ROOM, TWIN BEDS. HE. 9838.

DECATUR—Available immediately, large room, private home; excellent meals; 2 business girls; couple. CR. 1683.

209 14TH, N. E.—Extra large room, private bath, suitable family; also adj. bath, steam heat. HE. 2564.

N. E. SEC.—Attrac. room, twin beds, steam heat, excellent meals. JA. 2250-W.

319 PONCE de Leon. Newly furnished room, excellent meals, reas. MA. 2738.

886 BRIARCLIFF Rd. Young lady share rm., conn. tile bath. HE. 8772.

848 OGLETHORPE, pri. home, attrac. heated rm., bus. couple pref. RA. 4609.

91 14TH ST.—Semi-priv. home, vacancy, lady, heat. HE. 7277.

213 WESTMINSTER DR.—Double room, twin beds. HE. 4645.

LARGE, warm room, convenient bath, good heat, block car line. HE. 7743.

NORTHEAST Sec. Attractive room, twin beds, good meals. HE. 4568-J.

1084 W. PEACHTREE—Heated room, adj. bath. 2 business people. HE. 9715.

113 6TH, near Peachtree. Steam heated rooms, meals, conveniences. JA. 4998-M.

859 PEACHTREE—Large room, private bath, 3 or 4 ladies. Reas. HE. 7550.

809 MYRTLE, heated vacancy, semi-pri. bath, home cooking. $5.50. JA. 4723.

ROOMS FOR RENT

Rooms With Board 85

ATTRAC. room, rmmate. gentleman. Also business couple; good food. RA. 1947.

DESIRABLE vacancies. Reas. Small rooms $4.50. Good meals. 880 Juniper.

1246 PONCE DE LEON—Room, conn. bath, other vacs., $20-$25. DE. 7944.

CORNER 15th-W. P'tree. Lovely rm., excellent meals, shower, heat. HE. 8073-J.

868 MYRTLE—Attractive redecorated rms. Conn. bath. Home cooking. HE. 8587.

442 HAMMOND, S. W.—Attractive rm., furnace heat; good heals. RA. 1336.

107 6TH, N. E., warm room, for 2; twin beds; good meals. MA. 6651.

Hotels 87

WYNNE HOTEL—Room and bath, $1 day, $5 wk., $17.50 to $30 mo. Hotel service. 644 N. Highland, N. E. HE. 4040.

Rooms—Furnished 89

HOTEL CANDLER
DECATUR.
SINGLE rooms and 2-room suites. Attrac. rates for weekly guests. DE. 4451.

CHESTERFIELD
G'T'MEN, rms., $15-$35. Also wk. rates. 21 Harris, JA. 8463 Next Cap. City Club.

656 GORDON PL., S. W.—Pri. home, attrac. corner rm., twin beds, steam heat, ½ blk. car.; meals near. RA. 8215.

PONCE de Leon-Highland. Large room, private home, twin beds, business girls, adjoining bath. HE. 8696-W.

75 HARRIS ST., N. E.—Near theaters, steam-heated rooms, $2.75, $3.75.

ATTRACTIVE room, all conv. Pri. home, garage, 2 bus. people. RA. 8795.

SINGLE room, conn. bath, garage, breakfast apt. Bus. lady. VE. 2315.

330 WASHINGTON—Brick home, good beds, hot bath. $3 wk., 75c night.

MG SIDE—Priv. ent. living rm., bedrm., conn., bath, heat, hot water. HE. 0268.

DECATUR—Warm room in priv. home, newly decorated; reas.; gar. DE. 8817.

327 4TH ST., N. E. Roommate gentleman, steam heat, auto. hot water. WA. 5415.

607 SHERWOOD Rd. Attrac. rm., st. heat, gar., bus line; gentlemen. HE. 1767.

LARGE front room, facing park; also garage. HE. 3102.

Rooms—Fur. or Unfur. 91

NICE rooms for good people. Apply at office, 389 Windsor, S. W.

Hkpg. Rooms Furnished 94

INMAN Park, 89 Spruce—2 large beautifully furnished rooms, Beautyrest, gas heat, sink, hot water, frigidaire, dishes, linen, silver, phone, garage, $9.50 week.

BEAUTIFULLY fur. 3-room apt., priv. bath, frigidaire, hot water, lights; everything except gas. $28 mo. HE. 6661-W.

690 W. PEACHTREE, near 3rd St.—Attrac. apt., pri. bath, also single room, business people preferred. HE. 4123-M.

849 PIEDMONT AVE.—Living room, bedroom, breakfast room and kitchenette; everything furnished. HE. 2532.

2 RMS., conn. bath, gas, lights, water, phone, complete for couple. DE. 2086.

986 DREWRY ST., N. E.—2 rooms, heat, lights, elec. ref. Adults. HE. 1407-J.

3 COMPLETELY furn. housekeeping rms., rent reas. CA. 1553 or DE. 7892.

393 N. HIGHLAND, N. E.—Furnished apt.; also extra bedroom. MA. 9274.

2 ROOMS, priv. bath and kitchenette. Owner's home. WA. 8269.

Hkpg. Rooms Unfur. 95

2 LARGE rooms for workingman. Walking distance. Priv. ent., water, $12.50 per mo. 232 Simpson St., N. W., near Luckie.

REAL ESTATE – RENT

Apartments—Furnished 100

SEE this steam-heated nicely furnished apt., Frigidaire, continuous hot water, janitor service, lights, gas, linen, silverware, dishes furnished, $7 wkly; another $6.50. 161 Merritts, corner Piedmont. WA. 4095.

DECATUR, 3-room apt., completely furnished, newly decorated, new furniture, gas heat, linens, silver and china furnished. Adults. Garage. Reasonable. 921 Atlanta, Ave. DE. 8817.

547 PONCE DE LEON, Apt. 1.—Wanted, 2 bus. girls or couple to share my nicely furn. apt. All convs. MA. 6589.

$3 DAY, $17.50 week, $60 month, lights, gas, ice, maid service furnished. 644 N. Highland, N. E., HE. 4040.

547 PONCE DE LEON, Apt. 1, priv. ent., rm., twin beds; meals opt. MA. 6589.

THREE rms., priv. bath, rms. and kitchen. $42.50-$30. Adults. HE. 0942-J.

BEAUTIFUL 4 RMS., 182 ELIZABETH, N. E.; ST. HT. WA. 2450; WA. 4952.

ATTRACTIVE 2-room apt., lights, heat, water, gas. Reas. WA. 4554.

5 LARGE rooms, beautifully fur., all convs. Large porch. Adults. 812 Juniper.

Apartments Unfur. 101

WHY rent an apartment that's comfortable only during the winter months—when you can get year-around comfort at:

THE MAYFLOWER APTS.
1830 Peachtree Road

ON account of transfers have choice apartments available now. See Janitor.
RANKIN-WHITTEN REALTY CO.

2788 Peachtree—
Ridgeleigh Apts.

WE are offering two attractive apartments, third floor consisting of 5 rooms, 2 bedrooms, enclosed porches, gas stoves, Electrolux refrigerators, garages. Location, personnel and service the very best. For appointment call our rent department.
ADAIR REALTY & LOAN CO.
WA. 0100. Healey Bldg.

3644 KINGSBORO Road, ½ block off Peachtree road, $65 mo., 4-room apt., new bldg., large rooms with new built-in features, heat and garage furnished. All privileges of large grounds granted, giving advantage of individual home at apt. rate. Drive by and inspect or call Kathleen Dann, WA. 5632.

2214 PEACHTREE RD.
FULL-size 5-room apt. Available January 1. See janitor or phone
G. G. SHIPP
Office WA. 8372. Residence, BE. 1534

ITALIAN VILLA.
200 MONTGOMERY FERRY DRIVE.
SURROUNDED by Ansley Park Golf Club links. Sublease Jan. 1. Unusually large 5-room spaced apt., large screened porch, $75. Adults. HE. 2050.

"SEE OR CALL"
ADAMS-CATES CO.
for a complete list of desirable apartments. Hurt Bldg. WA. 5477

1140 PIEDMONT AVE., opposite Piedmont Park—4 rooms and front porch, $45. Fitzhugh Knox & Son, Norris Bldg.

1312 BRIARCLIFF RD. No. 3. NEW BLDG. 5 rms., gas refrig., gas stove, garage. Available Jan. 1. $75. WA. 9511.

REAL ESTATE – R

Apartments Unfur.

"MARYLAND APTS." Ansley Par large rms., 3 exposures. Porch, Adults. 75 17th St., N. E. HE. 1

CONVENIENTLY located fo apartment on Peachtree St., $ J. W. Teepell, WA. 2930 or MA.

486 BOULEVARD, N. E., liv. rm phy bed, bedrm., din., kitch Apt. 11.

412 BLVD., N. E. Living room, b dinette, kitchen, heat, $24. Apt. 8590.

826 DIXIE AVE., Inman Park, 3 steam heat, garage, $32.50. JA.

SPECIAL, 5 rms., 2 porches, g 326 Moreland, N. E. Adults. JA

APARTMENTS of distinction. B Inc.. 789 Ponce de Leon. WA.

Apts.—Fur. or Unfur.

604 2ND AVE., Oakhurst, 3 rms., bath, water, lights, heat, gas. gar., clean; bus. couple, $30-$35. D

Business Places For Ren

FILLING STATION, dance hall, Bankhead highway. $30. WA.

Duplexes—Unfur.

WEST END, 1474 Mozley Pl., 3-ro ciency duplex apt., private ba arate furnace. HE. 2436.

NORTH SIDE—3-room duplex, h hot water furn., $40. CH. 1914.

ATTRAC. 3 rms., priv. ent., ba modern convs. Adults. Owner, R

Duplexes—Fur. or Unf

HALF duplex, 3 attractive roo 644 N. Highland, N. E. HE. 4

Houses—Furnished

104 TERRACE DRIVE—com furnished modern bungalo 3 bedrooms. CH. 2455.

3-ROOM COTTAGE, 329 TECH $18 MONTH. WA. 7195, HE. 46

Houses—Unfurnished

1237—Euclid Ave., N.E., 6 r. ....
71—Wyman St., (Kirkwood) 6
547—Elmwood Ave., N.E., 12 R.
1283—Durand Dr., N.E., 6 R.
D. L. Stokes & Co., WA.

941 Lucile Ave., 8 rooms ......
962 Beecher St., 6 rooms ......
711 Cooper St., 6 rooms ......
860 Pryor (apt.)
SWEAT REALTY CO. WA.

2780 ATWOOD ROAD, N. E.—A brick bungalow, three bedroo baths. Rental $75 monthly. Samue berg, WA. 2253.

1202 SPRINGDALE RD.—Large bedrooms, 2 baths, rental $100 Samuel Rothberg. WA. 2253.

NEAR Sears—7-room house, furna Can be used by 1 or 2 famil 3355.

SIX-ROOM brick bungalow. Hot nace. Vacant now. 634 Ho street, S. W. Call WA. 0100.

836 WASHINGTON, 2 baths, 2 12-r., $35. C. G. Aycock Realty

53 SIXTH ST., 8 rms., near Biltmo MA. 9879. JA. 7417-R.

Office & Desk Space

PRIVATE OFFICE, RECEPTION SWITCHBOARD, SECRETA SERVICE. 1314 RHODES-HAVER

231 HEALEY BLDG—Private furn. or unfurn.; desk space. Ma

Suburban For Rent

8 RM. HOUSE AND HALL. RENT OR WITHOUT LAND. 1½ MI. N EAST OF MORROW, GA. OTIS M SAME ADDRESS.

Wanted to Rent

SETTLED couple want 3 roo k'nette, unf. Dec. 30. JA. 2

SETTLED couple want 3 rms. and unfurn., Dec. 30. JA. 2582-J.

REAL ESTATE—SA

Houses For Sale

North Side

$5,500—TWO BATH
Peachtree Rd. Sectio

BY ALL MEANS see this bra seven-room English brick bu prettiest clear hardwood floors th out, furnace heat. Beautiful woo 200 ft. deep. Already financed and to move into. Terms arranged. Ca Mr. Rylee, WA. 7901. Jacobs Realty pany.

OAKDALE RD. Bargain. 8-r., 2 tile roof. Large east front lot, fully developed. Pick this up. Call Evans, WA. 1511.

314 PHARR ROAD. Open 2 to 4 Neal-Lenhardt Company, WA.

3 BEDROOMS, 2 tile baths, tile k Bargain for quick sale. CH. 974

NATIONAL Realty Management C Ground Floor Candler Bldg., WA

LENOX PK.—ATLANTA'S BEST AGED HOME COMMUNITY. VE

Decatur.

Open—Heated—Lights
233 GLENN CIRCLE
GLENWOOD ESTATES.
WA. 3335.
JOHN J. THOMPSON &

East Lake.

6 ROOMS, lot 75x190; ½ block $2,150. Mr. Weaver, WA. 2166.

Emory.

BARGAIN in new 5-room brick Emory circle, N. E. Owner. DE

South Side.

244-6 GLENWOOD AVE., S. E., duplex, 3 rooms and bath side. Rent $11.50 each, total $23 month. $1,250—$100 cash and $ per month buys the property. Kopp, WA. 2162.
LIPSCOMB-ELLIS CO

$1,650. NO loan. Terms. Well south side 5-room bungalow, in condition; rented $22.50 a month. WA. 3111.
HAAS & DODD.

West End.

WEST END, sacrifice, 8-room bric nace, corner lot, near stores, schools, churches, 3 rooms rent $25. er must sell, $4,500. Shown by ap ment. Call WA. 6432, RA. 1807.

Miscellaneous.

BUY A HOME
HAVE the TITLE GUARANTEE INSURED by
Atlanta Title & Trust Co

Auction Sales

McGEE LAND CO.
320 Healey Bldg. WA.

Brokers in Real Estate

J. R. NUTTING & CO.
Ga. Sav. Bk Bldg. WA.

Farms For Sale

228-A., 4½ MILES east of McDo $1,950. Hulett-Williams Co. MA.

Constitution Classified
Bring Results

ANSWERS T TEST QUESTION

Below are the answers to questions printed in editorial page.

1. Rudy Vallee's.
2. Annapolis.
3. Examination of a body determine the cause of de
4. Yes.
5. A sum of money recei annually.
6. About 100 years.
7. Imperial Valley, Cal.
8. Lady Jane Grey.
9. Johannes Gutenberg.
10. New York.

TODAY'S COMMON ERR

Never pronounce premat —prem'-a-tur; say, pre-ma or pre-matur'.

...L ESTATE—SALE

...tment Property 129

...AKES a well-located apt. pay-...ge returns. A. Graves, WA. 2772.

...MENT properties. Now paying ...30 per cent. WA. 5632.

...or Sale 130

DUPLEX LOT

...R ROAD. 100x250, south front, ...ar line, all improvements. $1,200. ... Morrison, CH. 1902, after 6 p. m.

...EAST front Club Dr. lot, all im-...nents, 10% cash, $25 monthly. ... Moore, WA. 2326.

... LAKE PARK—Lots $300. A. G. ... & Son. 204 Rhodes Bl. WA. 6024.

...st section North Side lots, call ...t Realty Co. WA. 1011.

...T lots. East Atlanta, sell or trade ... of value. MA. 1888.

...erty For Colored 131

...BY PL. near Ashby-West Hun-...,600. M. & M. Bank. WA. 2944.

...IN. 6-rm. bungalow. Beckwith ... blk. Washington High. WA. 8287.

...N—6 rms., Ashby, 5 rms., small ... payment, no loan. JA. 4537.

... six-room duplexes, rent $150 mo. ... E. L. Harling, WA. 5620.

...ban 137

...EAD Hwy., Fulton Co., 6½ acres, ...-room house; also 4-room house, ...airy barn, large pasture, spring, ...phone, bus line. Dandy poultry ...lso suitable for business. Splen-...estment. Bargain $2,100. Terms. ...7, Ralph B. Martin Co.

...S north, near Powers Ferry road. ...es, nearly level; 4-room painted ... out-buildings, pecan and oak ...ees, woods, spring, $1,750; terms. ...mith, WA. 1693.

...ES, beautifully wooded, spring ...branch. 40,000 feet saw timber. ...t of Roswell. $1,250, $300 cash. ... to suit. Geo. P. Moore, WA. 2326.

...N brick home, 45 acres, close in. ...nge for city residence. CH. 2293.

...ff new Marietta highway, 7 acres. ...WA. 1603.

...ted Real Estate 138

... homes, farms, business proper-... vacant lots anywhere in Ga. or ...tes. For quick, satisfactory results ...write us. Johnson Land Co.. Haas ...Bldg.. Atlanta. MA. 1933.

...30 ACRES, suitable for homesite, ...en Roswell Rd. and the river. ...cation, best price. E-115, Constitu-...

...rsonal service, list property with ...ale or rent. Sheffield Realty Co., ... Sav. Bank Bldg.

...AUTOMOTIVE

...mobiles for Sale 140

Buicks.

...ICK 2-door touring, extra clean, ...and performs like new. $695. No ...Hall Motors, 7-11 Baker. WA. 2263.

Chevrolets.

...EPENDABLE USED CARS AND TRUCKS
"The Old Reliable"
...JOHN SMITH CO.
Chevrolet Dealer
... Peachtree St. HE. 0500

...ROLET, 1937 Standard 2-door tour-...edan, 12,000 actual miles, splendid ...ical condition, only $595. Will ...nd arrange suitable terms. Call ...dson, HE. 1650.

...ND 12 notes at $11.80 buys '33 ...rolet sedan. Huggins Motors, 57 ... MA. 8697.

...CHEVROLET sport sedan. $485. ...Spring St., Opp. Sou. Ry. Bldg.

...HEVROLET Master Coach ... $245 ...rtland St. MA. 6586.

...OWNTOWN CHEVROLET CO. ...HITEHALL ST. MA. 5000

Chryslers.

...RRY SOMMERS, INC.
...ANTEED resale cars at lowest ...s. Peachtree at Forrest. JA. 1834.

DeSotos

...TO, 1935 4-door de luxe touring ...n. Will trade for truck or pickup. ...H. Brown, BE. 1813.

Dodges.

... DODGE COACH TRUNK, $445. ...Dolvin Mtrs., 75 Forrest, MA. 2941.

...E 1937 four-door touring sedan. ... Frank North, HE. 9580.

Fords.

...UY THIS FOR XMAS
...CE company has 1937 Ford tudor, ...llent condition, priced very low. ... cash payment, balance easy ...y notes. Can be seen at National ... Garage, 66 Spring St., N. W., ... Marietta.

... FORD 60 Tudor, blue, very ...w mileage, owned by large re-... firm. A bargain price. Call ...3071 after 6 P. M.

...ORD de luxe Tudor, trunk, extra ... Must sell at once; 13,500 actual ... Private owner. See car at Sharpe ...e Co., 111 Ivy street.

... 1931 tudor sedan; original paint; ... seat covers; good tires, tight as a ... throughout. Will sacrifice, $165. ...rrange terms to suit you. VE. 2870.

...USED CARS—USED TRUCKS. EAST POINT COMPANY. ...UTHORIZED FORD DEALER. ...AIN ST., EAST POINT. CA. 2166.

...ORD Tudor, new paint, new seat ...rs, motor in good shape. $150.00. ... to suit. J. L. Reeves, WA. 3297; ...728.

SPECIAL—$215.
..., 1934 de luxe Tudor, radio, heater, ...brakes, $30 cash payment, balance ...266 Ivy, JA. 2557.

... FORD "60" coupe, extra clean. ...ifice for quick sale. Terms. J. C. ...land, HE. 7885; nights MA. 5507.

...ORD de luxe fordor sedan, radio, ...er, clean. Sell or trade. Mr. Mor-...A. 3406 or 1520 Stewart Ave.

...ND 12 notes at $13.60 buys '34 Ford ...riolet coupe. Huggins Motors, 57 ... MA. 8697.

...ATELY owned, 1932 Ford V-8 coupe, ... condition, $160. 1539 Piedmont ... HE. 9339.

...FORD de luxe touring sedan. Very ...n. Will sell at reasonable price. A. ...er, JA. 2727.

..., 1933 coach, was $245; now $235. ...t Point Chev. Dealers, Inc. CA. 2107.

...ORD Coupe, radio, heater, $275. ...is I. Cline, 320 P'tree, WA. 1838.

...Classified Display

Barber College

MOLER
Barber College
Hair Cuts, 10c
Shaves, 5c
43½ Peachtree St.

Personal Service

A GOOD XMAS GIFT
SOCIAL SECURITY IDENTIFICATION TAG 25c

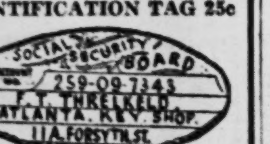

LAST A LIFETIME!
ATLANTA KEY SHOP
11-A Forsyth Street
Atlanta, Ga. JA. 3177
Prompt Service Given Mail Orders

Coal

COAL
3 large bags, delivered, $1
Also wood.
Kindling Free.
MA. 9510

JASPER — By Frank Owen

"Hello, Legal Department? What do we do when a prospector stakes out a claim on a gold shipment?"

AUTOMOTIVE

Automobiles for Sale 140

Fords

1937 FORD TOURING .... $285 116 Spring St., opp. Sou. Ry. Bldg.

MUST sell 1934 Ford tudor. Sell cheap. Mr. Farmer. WA. 4569.

LaSalles

BY owner, 1934 LaSalle convertible coupe, new top, perfect mechanical condition, $385 cash. VE. 3385.

Lincoln-Zephyrs.

1937 LINCOLN ZEPHYR coupe, radio, fog lights, white sidewall tires, side shields, seat covers. Driven carefully by one owner 9,000 miles. Leaving city. Must sacrifice for quick sale. No trade. Terms can be arranged. Address E-44, Constitution.

Miscellaneous.

"The Old Reliable"
JOHN SMITH CO.
Used Car and Truck Headquarters

THINK of the joy and pleasure a car will bring you or your family, not only as a splendid Christmas gift, but as a constant source of pleasure and convenience all during the year. "The Old Reliable" has a large stock of dependable used cars, including a wide variety of types and body styles. Prices are unusually low. To insure satisfaction, every purchaser is fully protected by our "Better-Than-a-Guarantee Plan."

CHEVROLETS

'37 CHEVROLET Town Sedan; safety unisteel body, hydraulic brakes, good tires, nice, clean upholstery, built-in trunk. In excellent condition $575

'36 CHEVROLET De Luxe Town Sedan; built-in trunk, knee action, hydraulic brakes, good tires, nice upholstery, steel turret top. A splendid car $489

'35 CHEVROLET De Luxe Town Sedan; beautiful olive green paint, extra good tires, all-steel turret top, body by Fisher, built-in trunk, mechanically 'way above the average $425

1937 CHEVROLET DEMONSTRATORS

WE have in stock six 1937 factory demonstrators. These cars have been driven between 2,300 and 3,500 miles. A variety of colors and models are available. These cars carry the new car guarantee and can be purchased at a liberal discount.

FORDS

'37 FORD "85" Tudor; black with steel body construction, safety glass, flashing performance, interior luggage compartment, good tires $545

'36 FORD Fordor Sedan; original black paint, good tires, all-steel body, inclosed brakes, safety glass; a real bargain in a sedan $399

'35 FORD Tudor; black with all-steel body, good tires, inclosed brakes, excellent performance, hydraulic shock absorbers. A splendid buy at $295

TRUCKS

'37 GMC Pickup. This truck is practically as good as new. Has been driven less than 13,500 miles and is in excellent condition. Good tires, hydraulic brakes. A bargain at $495

'35 CHEVROLET 1½-Ton 131" Stake. This is a single-wheel stake in better than average condition. Cab, body, tires and motor excellent. This truck has been used by large local office concern for city hauling $425

'33 CHEVROLET ½-Ton Canopy Express; body and motor in excellent condition; very good tires. A splendid truck for light hauling $265

TERMS—TRADES

"THE OLD RELIABLE"
JOHN SMITH CO.
CHEVROLET DEALERS
Over 68 Years in Atlanta
530-40 W. Peachtree St. HE. 0500
541 Spring St., N. W. HE. 0500
Edgewood at Courtland WA. 9652

WADE MOTOR COMPANY. 399 SSpring St. WA. 6720.

CAPITOL AUTOMOBILE COMPANY. Opposite Biltmore Hotel. HE. 1200.

Plymouths.

1936 PLYMOUTH 4-door de luxe sedan, blue Duco white sidewall tires, radio, trunk, 14,000 miles, $545. Yarbrough Motor Co., 559 W. Peachtree. HE. 5142.

1934 PLYMOUTH Sport Coupe, 6-w. equip., actual mi. 22,000. Terms. Mr. Dudley, JA. 3166, after 6 P. M.

PLYMOUTH, 1937 TOURING SEDAN, DE LUXE EQUIPMENT. LIKE NEW; SACRIFICE. J. W. PRUITT, BE. 1813.

Pontiacs.

1937 PONTIAC touring sedan. $395. 116 Spring St., Opp. Sou. Ry. Bldg.

AUTOMOTIVE

Automobiles for Sale 140

Oldsmobiles.

WILL sell 1936 Oldsmobile little "6" 2-door touring sedan for finance company. Will take trade and arrange terms. Call Bowden, RA. 0812.

1936 OLDSMOBILE coach, built-in trunk, original finish, good tires. Trade for cheaper car. J. B. Towns. MA. 4931.

1937 OLDSMOBILE "6" coupe. Like showroom car. Must sell at once. Mr. Tribble. DE. 6285.

OLDSMOBILE, 1936 2-door touring sedan. Sacrifice, $398. Terms. Colley, WA. 5255.

Wyllis

MUST sacrifice my 1934 Willys sedan. Motor perfect, looks good, $125. $25 cash, finance balance. MA. 7744.

Auto Trucks For Sale 141

1935 CHEVROLET 1½-TON STAKE TRUCK, $395. MEDCALF PONTIAC CO., DECATUR, GA. DE. 1641.

BARGAINS IN USED TRUCKS. INTERNATIONAL HARVESTER CO. 580 Whitehall St., S. W. MA. 4442.

'36 FORD ½-ton panel, new paint, $350. Gen. Mtrs. Used Truck, 231 Ivy.

Auto Trucks Rent 142

DIXIE DRIVE IT YOURSELF CO. 14 Houston St., N. E. WA. 1870

HERTZ DRIV-URSELF. Rent a Truck. 40 Auburn Ave. WA. 8080.

Cylinder Grinding 149

DIESEL ENGINE SERVICE. McNEAL ENGINE WORKS. Since 1905. 330 Rawson. WA. 6407.

Trailers 157

COVERED WAGON DISTRIBUTORS. EVANS MTRS., 234 PEACHTREE ST.

Wanted Automobiles 159

CASH FOR ALL LIGHT MAKE CARS John S. Florence Motor Co. 230 WHITEHALL ST. MA. 3362-3

CASH AWAITING LATE MODEL CARS. FROST-COTTON MOTORS. 450 PEACHTREE ST. WA. 9073.

HIGHEST CASH PRICES FOR LATE MODEL CARS. FRANK FROST, 452 PEACHTREE, WA. 9070.

WE PAY CASH FOR CARS. EVANS MOTORS 219 SPRING ST.

WANTED—Junk or cheap used cars. 268 Edgewood. JA. 1770.

WANTED—Used cars for cash. J. E. McCrea. Atlanta. RA. 3971.

Classified Display

Automotive

PRICED TO SELL
BIGGEST BARGAINS IN ATLANTA
(We Finance Our Own Paper)

1936	Ford Tudor De Luxe; new tires; 6,000 miles; perfect	$395
1935	Hudson Coach; 12,000 actual miles; runs perfect	$365
1935	Ford Fordor De Luxe Sedan; perfect condition	$345
1934	Plymouth 4-Door De Luxe Sedan; good shape	$265
1933	Oldsmobile Sedan; trunk, new paint, tires	$225
1933	Ford Tudor; good shape	$195
1932	Ford Panel Truck; runs good, good paint; tires fair	$185
1931	Chevrolet Coach; new paint, good tires, motor reconditioned	$149.50
1931	Ford Sport Roadster; cleanest '31 Ford in town; good paint, new tires, motor perfect	$149.50
1931	Ford Tudor Sedan; a good buy.	$149.50
1931	Ford Tudor; good shape	$139
1929	Ford Coupe; runs good, new top, good tires	$89
1931	Chevrolet; runs good, body fair	$85
1931	Chevrolet 2-Dr.; worth the money	$55
1929	Oldsmobile Coupe	$45

We have plenty of good, cheap cars up to $100, which we will sell on weekly terms, $2.50 up.

CASH & CREDIT AUTO CO.
381 Marietta St.
WA. 2028

Auto Trucks For Sale

PRICES SLASHED ON USED TRUCKS

CHEVROLET 1½-ton, 9-foot van body, an extra good truck, good dual tires $225

CHEVROLET, 1936, ½ ton pickup, A-1 condition, extra good oversize tires $375

FORD, 1934, 4-cyl., ½-ton panel, A-1 mechanically, looks good and runs good $265

FORD, 1937, cab and chassis, 131-in. wheelbase, dual wheels, thoroughly reconditioned and guaranteed $495

CHEVROLET, 1934, 1½-ton, 157-in. wheelbase, a good truck $265

Many Others to Select From. All Makes and Models.

INTERNATIONAL HARVESTER CO.
570-80-82 Whitehall St.
MA. 4442.

Constitution Classified Ads Bring Results

MISSISSIPPI MERCHANT DIES.

MEMPHIS, Tenn., Dec. 16.—(AP) William Lafayette Ray, 86, former planter and merchant of Malmaison, Miss., died today at his home.

Classified Display

Automotive

Ford

COMPARE OUR PRICES

CAR NO.		
U-12	1936 Ford Fordor Sedan	$425
U-24	1935 Terraplane Coupe	250
U-18	1933 Plymouth Coach	215
U-19	1933 Plymouth Coach	195
U-14	1932 Ford Fordor Sedan	175
U-13	1931 Chevrolet Coupe	150
U-17	1933 Ford Tudor	145

Many More to Select From

CALLAWAY MOTOR CO.
600 W. Peachtree St.
at North Ave.
Open Till 9 P. M. HE. 7885

EXTRA!
THEY MUST GO
SALE
NOW GOING ON

OKed Cars	Asking
'30 Ford De Luxe Coupe; black, cream wheels, new tires, mech. O. K.....	$165
'32 Chevrolet Sport Coupe; new blue Duco finish, new upholstery covers, thoroughly reconditioned..	$185
'31 Chevrolet Sport Sedan; new finish, new upholstery covers; one of those famous O. K. cars	$175
'31 Chevrolet Coach; this car has been carefully checked and tuned for winter driving	$165
'36 Plymouth De Luxe Coupe; broadcloth upholstery, gunmetal finish	$395
'36 Chevrolet Master Town Sedan; knee action, restful Fisher body	$445
'29 Franklin Sedan. O. K. in every respect	$85

WE MAKE PRICES RIGHT

DOWNTOWN
Chevrolet Company
329 Whitehall St., S. W.
MAin 5000

241 Spring St., N. W.
Corner Harris
MAin 5002

$20 to $30 IN CASH FOR XMAS

Jingle bills, jingle bills
Jingle all the day—
Oh, what fun to walk right in, and
Take them out this way.

$20 checks—$30 checks
Automobiles galore.
Better come and get yours now,
Before we ain't got no more.

We have made a lot of people happy

Who Wouldn't Be Happy With Bargains Like These—

We Are Going To Tie A $20 or $30 Check On These Cars—

'36	FORD Tudor	$425
'35	FORD Tudor	345
'33	CHEVROLET Coach	245
'33	PLYMOUTH 4-Door Sedan	245
'33	FORD Tudor	195
'32	FORD Coupe	215
'32	CHEVROLET Sedan, 6 wheels	225
'33	PONTIAC Coupe	265
'34	CHEVROLET 4-Door Sedan	295
'34	FORD De Luxe Tudor	295
'33	CHEVROLET Coupe	225
'35	FORD Fordor	345
'30	CHEVROLET Coach	145
'33	FORD Roadster	235
'33	PONTIAC Coupe	235
'32	FORD Fordor	215
'35	FORD Coupe	295
'34	PLYMOUTH Coach	295

Others to Select From That Are Not Listed.

Bring Your Present Car in for Appraisal and Trade Today

ERNEST G.
BEAUDRY
"21 Years a Ford Dealer"
233 SPRING ST.
Corner Harris St.
Open Evenings WA. 3297

Voice Detectives Warn of Changes Due This Week

PENN YAN, N. Y., Dec. 16.—(AP) Your local pattern will change tomorrow and Saturday morning you'll wake up with a new pattern of speech, two college "voice detectives" predicted tonight.

They are Dr. Zilpha Chandler, of the English department of Keuka College, and Dr. J. Hubert Scott, State University of Iowa professor, who together have been doing research work in vocal patterns for seven years.

They claim to have found that every person has a different "inflectional pattern" in his speech which seems to change each December.

The inflectional pattern, they explained, is composed of three groups, the ensor, showing the tension and release of the voice; the amplor, giving the amplitude and contraction, and the cursor, showing the running pattern of the voice.

"Your vocal patterns are inherited," said Dr. Chandler. "We have found that children take certain characteristics from each of their parents. However, we never have found two patterns the same."

A study of inflection begun several years ago brought out the underlying principle, they said, that everyone speaks with individual inflection and writes to his own inflectional pattern.

LODGE NOTICES

The annual communication of W. D. Luckie Lodge No. 89, F. & A. M., will be held in its temple at West End this (Friday) evening at 7:30 o'clock. Reports of the finance committee, secretary and treasurer will be read and acted upon. Election of officers for the ensuing year will be held. All duly qualified brethren are cordially invited to meet with us. By order of H. H. HOWELL, W. M.
M. A. CASON, Sec'y.

The twenty-sixth annual communication of the E. A. Minor Lodge No. 603, F. & A. M., will be held in the lodge room, corner Flat Shoals and Glenwood avenues, this (Friday) evening, December 17, 1937, commencing promptly at 7:30 o'clock. Reports of standing committees and election and installation of officers will be held at this time. All duly qualified brethren are cordially invited to meet with us. By order of
E. W. VERNER, W. M.
E. J. STRPLIN, Sec.

A called communication of Oglethorpe Lodge No. 655, F. & A. M., will be held in the temple, corner Georgia avenue and Pryor street, this (Friday) evening, December 17, beginning at 7:30 o'clock, for the purpose of conferring the Fellowcraft Degree. The degree will be conferred by Past Master Brother Joe A. King. All duly qualified brethren cordially invited to attend. By order of W. R. BERRY, W. M.
H. E. JUDGE, Sec.

A called communication of Inman Lodge No. 637, F. & A. M. will be held in the lodge room at Inman Yards this (Friday) evening, December 17, at 6:30 o'clock for the purpose of holding a public installation of officers with the Order of the Eastern Star. Refreshments will be served. Visiting brethren and their families are fraternally invited to meet with us. By order of ROY M'CAMY, W. M.
JAMES C. MORRIS, Sec.

The regular communication of Palestine Lodge No. 486, F. & A. M. will be held in the Masonic Temple, corner Peachtree and Cain streets, this (Friday) evening beginning at 7:30 o'clock. Annual meeting. Reports of committees and election of officers for the ensuing year followed by refreshments. All members are urged to attend and duly qualified visiting brethren will receive a cordial welcome. By order of
PAUL WEIR, W. M.
A. I. ARMSTRONG JR., Act. Sec.

The 23d annual communication of Lakewood Lodge No. 443 F. & A. M. will be held in Masonic Temple, Lakewood Heights, this (Friday) evening December 17, beginning at 7:30 o'clock. Reports will be read and officers for the ensuing year will be elected and installed. All members and visiting brethren are cordially invited to attend. By order of
F. F. EDWARDS JR. W. M.
W. E. HOWELL, Sec.

The regular communication of Center Hill Lodge No. 686, F. & A. M., will be held in its temple at 2440 Bankhead highway this (Friday) evening, December 17, 1937, at 7:30 o'clock. Officers for the ensuing year will be installed. Visiting brethren are cordially and fraternally invited to attend. By order of
J. W. SMITH, W. M.
J. L. CAMP, Sec'y.

The regular meeting of Post B, Travelers' Protective Association, will be held today (Friday) at 12 o'clock at the Robert Fulton hotel. All members are invited to attend.
J. O. LESTER, Pres.
C. C. HARRISON, Sec'y.

FOR THE NORTHERN DISTRICT OF GEORGIA, ATLANTA DIVISION. CITATION IN REM NO. 1160.—The United States vs. One Can containing approximately five gallons of "Sol-O-Hol G" in the possession of The Harade Co., Atlanta, Ga. Under and in pursuance of an order duly and regularly presented to the above court and cause and signed by the presiding judge, I have seized 4¾ gallons of "Sol-O-Hol G" labeled from Felton Chemical Company, Inc., Brooklyn, N. Y., and same is now in my possession. I do hereby give notice to all persons having or claiming to have, any right, title or interest in said property to appear before the District Court, in the United States Court Room, in the Old Post Office Building, in the City of Atlanta, Fulton County, Georgia, in said division at 10 o'clock on the 15th day of January, 1938, then and there to make known their claim and allegation in said matter and to show cause, if any, they have, why the said property should not then and there be forfeited to the United States for the causes in said libel set forth. This 16th day of December, 1937. CHAS. H. COX, United States Marshal.

CITATION IN REM NO. 1161. The United States vs. One Can, more or less, containing five gallons, more or less, of an article labeled in part "Salvinol 500," in the possession of Newbro Mfg. Co., Atlanta, Ga.—Under and in pursuance of an order duly and regularly presented to the above court and cause and signed by the presiding judge, I have seized five gallons of an article labeled in part "Salvinol 500, Florasynth Laboratories, Inc., New York, N. Y.," and same is now in my possession. I do hereby give notice to all persons having or claiming to have, any right, title or interest in said property to appear before the District Court, in the United States Court Room, in the Old Post Office Building in the City of Atlanta, Fulton County, Georgia, in said division, at 10 o'clock on the 15th day of January, 1938, then and there to make known their claim and allegation in said matter and to show cause, if any, they have, why the said property should not then and there be forfeited to the United States for the causes in said libel set forth. This 16th day of December, 1937. CHAS. H. COX, United States Marshal.

Classified Display

Automotive

1933 PONTIAC 6-Wheel Sport Coupe $225
BOOMERSHINES
435 Spring St.—JA. 1921
520 Spring St.—HE. 2367

'37	Chrysler Royal 4-Dr. Trg.	$795
'36	Olds 4-Door Touring	645
	LaSalle 4-Door Sedan	495
'35	Ford 4-Door Sedan	365
'29	Ford Roadster	60
'29	Ford Coupe	35
'29	Ford Panel	25

McCrea, Hupmobile Distributors
West End, Atlanta. RA. 3971

FUNERAL NOTICES

LEE—Mr. Benjamin Frankland Lee passed away at his residence, 796 Jefferson street, N. W., in his 59th year. Funeral arrangements will be announced later by West Side Funeral Home. J. T. Pruitt.

HUIE—Funeral services for Esther Huie will be held at the residence of Mr. W. P. Grant near Morrow, Ga., this (Friday) afternoon at 2:30 o'clock. Rev. Firley Baum will officiate. Interment in Jonesboro cemetery. G. P. McMullin in charge.

FAMBROUGH—Friends and relatives of Mrs. Mary Thomas Fambrough, Mr. and Mrs. Tom Edmunds, Mr. and Mrs. R. H. Fambrough, Mr. and Mrs. W. C. Fambrough and Mr. and Mrs. S. P. Fambrough Jr. are invited to attend the funeral of Mrs. Mary Thomas Fambrough Friday afternoon at 2:30 o'clock (E. S. T.) from the First Baptist church, Monroe, Ga. Dr. J. A. Clarke and Rev. E. A. Caldwell will officiate. Interment in Monroe cemetery. The E. L. Almand Company.

PATTON—The friends and relatives of Mr. and Mrs. J. T. Patton, Miss Johnnie Patton, Mr. Hugh Patton, all of Union City, Ga.; Miss Hester Johnson, Mrs. A. L. Stephens, of College Park, Ga.; Mrs. C. A. Chandler, of Barwick, Ga.; Messrs. R. C. and C. O. Johnson, of Fairburn, Ga., are invited to attend the funeral of Mrs. J. T. Patton this (Friday) afternoon at 2 o'clock from Bethany M. E. church, Rev. H. C. Emory and Rev. J. T. Robins officiating. Bishop & Poe in charge.

DAVIS—Mr. A. T. Davis, age 77, passed away at the residence of Mr. and Mrs. M. D. Beatty, 250 Barber street, Athens, Ga. He is survived by three sons, Messrs. Porter J. Davis, B. H. Davis and B. S. Davis; four daughters, Mrs. A. J. Newton, Mrs. P. R. Gardner, Mrs. L. A. Brooks and Mrs. M. D. Beatty. Funeral services will be conducted this (Friday) afternoon, December 17, 1937 (E. S. T.), from the chapel of F. Q. Sammon Funeral Home, Winder, Ga. Rev. W. C. Foster will officiate. Remains will be sent to Brownwood, Texas.

HUNTER—The friends and relatives of Mr. and Mrs. Foster L. Hunter, Dr. and Mrs. Roy A. Hunter, of Rome, Ga.; Mr. and Mrs. Elmer Hunter, Kinston, N. C.; Miss Roberta Meriguet, Mrs. Lucy Underwood, Mr. and Mrs. Henry Hunter, Mr. and Mrs. William Hunter and Mrs. Mary Witt, of Austell, Ga., are invited to attend the funeral of Mr. Foster L. Hunter Saturday afternoon at 2 o'clock, from the North Side Baptist church, with Rev. W. S. Pruitt officiating. Interment will be in Crest Lawn cemetery. The following gentlemen will please serve as pallbearers and meet at the chapel at 2:30 p. m.: Mr. L. R. Duncan, Mr. H. B. Bankston, Mr. T. C. Bazemore, Mr. J. F. McDaniel, Mr. Millard R. Finch and Mr. H. A. Gatlin. West Side Funeral Home.

LAMB—The friends and relatives of Mrs. Martha J. Lamb, Mr. and Mrs. O. M. Holden, Columbus, Ohio; Mr. and Mrs. C. E. Lamb, Mr. and Mrs. R. W. Lamb, Jackson, Ga.; Mr. and Mrs. C. C. Lamb, the grandchildren and the great-grandchildren, are invited to attend the funeral of Mrs. Martha J. Lamb Friday morning, December 17, 1937, at 11:30 o'clock at Spring Hill. Rev. Watson Sorrow will officiate. Interment, Snapping Shoals Methodist churchyard. The grandsons will act as pallbearers and please meet at Spring Hill at 11:15 o'clock. H. M. Patterson & Son.

LYNCH—Friends of Mr. Thomas A. Lynch Sr., Mr. and Mrs. John F. Watt, Mr. and Mrs. Thomas A. Lynch Jr., Mrs. J. A. Bradbury, John F. Watt Jr., Mary Ann Watt, Mrs. Estelle M. Lynch, Mr. W. J. Lynch, the family of the late Mrs. W. B. Manning are invited to attend the funeral of Mr. Thomas A. Lynch Sr. this (Friday) morning at 9:30 from the Sacred Heart Church. Rev. Father John Emmerth will officiate. Interment Oakland Cemetery. The following pallbearers are requested to meet at the chapel of Sam Greenberg & Co., at 9:10 a. m.: Mr. Harry Cohen, Mr. Frank Baumgardner, Mr. Richard Hackman, Mr. Karl Kimbrough, Mr. Edward Chapman Jr., and Mr. Frank Watt. Raymond Bloomfield in charge.

FUNERAL NOTICES

HOZEY—Mrs. Josephine Hozey, of 872 Beryle street, S. W., passed away at a private sanitarium Thursday, December 16, 1937, in her 29th year. Funeral arrangements will be announced later. West Side Funeral Home.

McCLURE—Mrs. George H. McClure, age 64, died at her home near Fairburn, Ga., Thursday night. She is survived by her husband, three sons, Messrs. Clabe, Leck and Neville McClure; one sister, Mrs. Lanney Terry; one brother, Mr. Jim Tucker. Funeral arrangements will be announced later by Bishop & Poe.

PAYNE—Died, Wednesday night, at a private hospital, Mr. William A. Payne, 82, of Pine Bluff, Ark. Surviving are one son, Dr. E. A. Payne, Pine Bluff, Ark.; two daughters, Mrs. B. S. DuRad, Pine Bluff, Ark.; Mrs. A. H. McAfee, Atlanta, and several grandchildren. The remains will be carried today, Friday, to Pine Bluff, for funeral and interment. Awtry & Lowndes.

OTWELL—The friends and relatives of Mrs. Theo. E. Otwell, Mr. and Mrs. J. D. Otwell, Mr. and Mrs. J. R. Warner, Mr. and Mrs. Talmadge Day, Eddie Warner and Janice Day, Mr. and Mrs. J. M. Long, Mrs. W. A. Willingham and Mr. and Mrs. W. H. Sims are invited to attend the funeral of Mrs. Theo. E. Otwell, Saturday 2 o'clock from the Chapel of Awtry & Lowndes. Dr. W. Lee Cutts will officiate. Pallbearers selected are requested to assemble at the chapel.

MARSHALL—Died, Mrs. Mittie Marshall, of 26 Peachtree place, N. W., December 15, 1937. She is survived by her nieces, Mrs. Mary E. Whitworth, Atlanta; Mrs. L. G. Coley, Albany, Ga.; and Mrs. Annie Moore Boone, Macon, Ga., and great-niece, Miss Jennie Mc. Whitworth. The remains will be taken to Smithville, Ga., Friday morning, December 17, 1937, at 9:05 o'clock, via Central of Georgia railroad, for funeral services and interment. H. M. Patterson & Son.

THRASHER—The friends and relatives of Mrs. Fannie H. Thrasher, Mr. and Mrs. G. D. Whitlock, Los Angeles, Cal.; Miss Birdie Thrasher, Miss Fannine Thrasher, Atlanta; Mr. E. L. Thrasher, San Francisco, Cal., and Mr. Eric Thrasher, Atlanta, are invited to attend the funeral of Mrs. Fannie H. Thrasher, 2:30 o'clock, today, Friday, from the chapel of Awtry & Lowndes. Dr. Ellis A. Fuller will officiate. The following gentlemen will please serve as pallbearers and assemble at the chapel: Messrs. W. A. Parker, W. A. Jones, R. G. Dunwoody Sr., Harry Dunwoody, E. E. Smith and Blanton Smith. Interment West View cemetery.

HURNDON—The friends and relatives of Jewel Lee Hurndon, Mr. and Mrs. J. S. Hurndon, Mrs. Myrtice Mitchell, Mrs. Dorothy Rutledge, Miss Muzette Hurndon, Lloyd Hurndon, Ralph Hurndon, Julius Hurndon, Mr. J. C. Fields, Kanapolis, N. C., and Mr. and Mrs. A. B. Stone, are invited to attend the funeral of Jewel Lee Hurndon, Saturday morning, December 18, 1937, at 11 o'clock at Peachtree Baptist church. Rev. L. E. Fuller will officiate. Interment, churchyard. The gentlemen selected to serve as pallbearers will please meet at the residence on Briarcliff road at 10:30 o'clock. H. M. Patterson & Son.

HARBER—The friends and relatives of Mr. and Mrs. John J. Harber Sr., Mr. and Mrs. Frank Eskridge Jr., Dr. and Mrs. G. D. Harber, Macon, Ga.; Mr. and Mrs. Jack Harber Jr., Miss Patricia Harber, Mr. and Mrs. George Porter, Mr. and Mrs. Charles Jordan, and Mrs. Mary Mauldin, all of Atlanta; Mr. and Mrs. W. Y. Harber and Mr. Henry Harber, of Commerce, Ga., and Mr. Leo Harber are invited to attend the funeral of Mr. John J. Harber Sr., this (Friday) afternoon, December 17, 1937, at 2 o'clock at Spring Hill. Dr. W. M. Elliott will officiate. Interment West View cemetery. The following gentlemen will serve as pallbearers and please meet at Spring Hill at 1:45 o'clock: Mr. H. R. Harber, Mr. A. B. Branch, Mr. Elmer A. Slinger, Mr. D. B. Blalock, Mr. H. H. Gardner and Mr. W. A. Holbrook. H. M. Patterson & Son.

We Invite Comparison

See EAST VIEW before you buy a cemetery lot. Beautiful lots at lowest prices and terms. Single graves on CONCRETE WALK as low as $15. No extra charge for interment on Sunday. East Lake car stops at entrance. Telephone DE. 0476; night phone WA. 2477.

FUNERAL NOTICES

KYLE—Funeral services for Mrs. R. E. Kyle, of Rex, Ga., will be held this (Friday) morning at 11 o'clock from The Rock church. Rev. W. F. Burdett will officiate. Interment, churchyard. G. P. McMullin in charge.

FITTS—Funeral services for Mrs. C. O. Fitts, who died Wednesday, at the residence, No. 2032 Boulevard Drive N. E., will take place at 10:30 o'clock today (Friday) from the chapel of Awtry & Lowndes. Dr. K. O. White will officiate. Interment West View cemetery. (Montgomery, Ala., papers please copy).

BROWN—The friends of Mrs. Robert S. Brown, Mr. and Mrs. A. D. Barber, Mr. and Mrs. W. E. Ragan, Mr. and Mrs. W. T. Brown, Mr. John Hilliard, Mr. and Mrs. R. E. Brown and 19 grandchildren and three great-grandchildren are invited to attend the funeral of Mrs. Robert S. Brown this (Friday) afternoon at 2 o'clock from the Vilulah Baptist church. Rev. James W. Snelson will officiate. Interment, Cuthbert, Ga. The funeral party left Atlanta at 10 o'clock Thursday night for Cuthbert, Ga. J. Austin Dillon Co., funeral directors.

SEARCY—The friends and relatives of Mrs. Myra Searcy, Mr. and Mrs. Roy M. Wilheit, Mr. and Mrs. E. S. Caverly and Mr. and Mrs. James K. McCall are invited to attend the funeral of Mrs. Myra Searcy Saturday morning, December 18, 1937, at 10:30 o'clock, at the chapel of A. C. Hemperley & Sons. Rev. W. S. Robinson will officiate. Interment, College Park cemetery. The following gentlemen will please serve as pallbearers and meet at the chapel at 10:15 o'clock: Messrs. Hugh C. Couch, I. Carl Milner, F. W. Rooney, H. J. Graves, A. L. Fuller and T. C. Barry.

HILKER—The friends and relatives of Mr. and Mrs. William H. Hilker, Mr. and Mrs. G. F. Coley, Mr. and Mrs. Elmer Hilker, Mr. and Mrs. Ralph Hilker, Mr. and Mrs. Frank Schlutz and Mrs. Gerhardt Wederpomp are invited to attend the funeral of Mr. William H. Hilker this (Friday) morning, December 17, 1937, at 10 o'clock, at the Capitol View Methodist church. Rev. B. F. Mize will officiate. Interment, Mt. Zion cemetery. The following gentlemen will please serve as pallbearers and assemble at the church at 9:45 o'clock: Messrs. T. W. Teasley, Lawrence Brittin, H. G. Baker, L. H. Mallory, J. T. Lewis and H. D. Blair. A. C. Hemperley & Sons, J. E. Jarrett in charge.

BAKER—The friends of Mr. Byron B. Baker, Mr. and Mrs. E. R. Baker, Mr. and Mrs. P. J. Baker, Dr. and Mrs. Luther P. Baker, Mr. W. O. Baker and Rev. and Mrs. J. H. Farr, of Milledgeville, Ga., are invited to attend the funeral of Mr. Byron B. Baker this (Friday) afternoon, at 2 p. m., from Mount Gillard Methodist church. Rev. R. B. Hays and Rev. B. W. Wilson will officiate. Interment, churchyard. The following gentlemen will please act as pallbears and meet at the chapel of J. Austin Dillon Company at 1 o'clock: Mr. A. J. McCoy Sr., Mr. I. T. Sittle, Mr. W. D. Morgan, Mr. Noble Weathers, Mr. H. A. Brown, Mr. G. C. Christian, Mr. R. F. Thompson, Mr. Allen Oliver and Mr. Raymond Oliver.

GRICE—The friends and relatives of Mr. and Mrs. John L. Grice, Misses Elizabeth and Dorothy Grice, Mr. John L. Grice Jr., all of Charlotte, N. C.; Mrs. A. G. Grice, Edwardsville, Ala.; Mr. and Mrs. W. A. Guyton, Mr. and Mrs. Frank Williams, Tallapoosa, Ga.; Mr. and Mrs A. B. Ferguson Jr., Pelzer, S. C.; Dr. and Mrs. Homer L. Grice, Nashville, Tenn.; Mr. and Mrs. Loyce D. Grice, Major and Mrs. L. O. Grice, Philadelphia, Pa., Mr. and Mrs. Keely A. Grice, Charlotte, N. C., and Mr. Hulett H. Grice, Jr., Greenville, S. C., are invited to attend the funeral of Mr. John L. Grice, this (Friday) afternoon, December 17, 1937, at 3:30 o'clock at Spring Hill. Rev. S. F. Lowe and Dr. W. A. Shelton will officiate. Interment, Crest Lawn cemetery in charge of American Legion Post No. 1. The gentlemen selected from American Legion Post No. 1 will serve as pallbearers and please meet at Spring Hill at 3:15 o'clock. H. M. Patterson & Son.

PEACHTREE CHAPEL
Brandon-Bond-Condon
FUNERAL DIRECTORS
AMBULANCE HEmlock 6001

Floral offerings, cut flowers, moderate prices
Hollingsworth Flower Shoppe
152 Carnegie Way, N. W. WA. 6033

(COLORED.)

FITZPATRICH—Miss Carrie Fitzpatrich passed. Funeral later. Haugabrooks.

SMITH—Mrs. Rachael Smith, of 144 Mayson avenue, died December 16. Funeral later. Haugabrooks.

RAY—Mr. George Ray passed away at his residence in Scottdale, Ga., December 16. Funeral announced later. Cox Bros.

WARNER—Mrs. Vivian Warner, mother of Mrs. Ruth Warner Garfield, passed December 16 in Tucker, Ga. Funeral will be announced by Ivey Brothers, morticians.

HENDERSON—Friends and relatives of Mrs. Carlada Henderson are invited to attend her funeral today at 2 p. m. at Car Bethel church. Interment in churchyard. Ivey Bros., morticians.

HICKS—Funeral services for Mr. Pete Hicks, of 9 Mangum street, S. W., will be held today (Friday) at 1 p. m. from Macedonia Baptist church, Rutledge, Ga. Interment, churchyard. The cortege will leave at 9 a. m. Hanley's Ashby Street Funeral Home.

(COLORED.)

GLENN—Mr. Robert Glenn passed away recently at a local sanitarium. Funeral announced later. Hanley Co.

JONES—Funeral services for baby Larry Jones, 389 Old Wheat street, N. E., will be held today at 1 o'clock from our chapel. Interment, Lincoln cemetery. Hanley Co.

WASHINGTON — Mr. Stephen Washington, of 358 Cairo street, N. W., father of Mrs. Sam Lee, died December 16. Funeral will be announced by Ivey Brothers, morticians.

JONES—Funeral services for Mrs. Carrie Hill Jones, of 50 College street, S. E., the mother of Mrs. Gertrude Jones, will be announced upon completion of arrangements. Hanley Co.

DRAKE—Relatives and friends of Mr. Richard Drake, of 349 Fraser street, S. E., the brother of Miss Roberta Drake, of Cincinnati, Ohio, and Mr. John N. Drake, are invited to attend the funeral of Mr. Richard Drake today at 2 o'clock from our chapel. Interment Lincoln cemetery. Hanley Co.

(COLORED.)

BROOKS—Mr. Willie Brooks passed away very suddenly December 16. Funeral announced later. Pollard Funeral Home.

HARRIS—Mrs. Amanda Harris passed away at her residence December 16. Funeral announced later. Cox Bros.

JOHNSON—Relatives and friends of Mr. Anthony Johnson, of Redan, Ga., are invited to attend his funeral today at 11 o'clock from our chapel. Interment, Lincoln cemetery. Hanley Co.

SANDERS—The friends and relatives of Miss Lillie Maude Sanders of 359 Chapel street are invited to attend her funeral today, Friday, at 11 o'clock at Neriah Baptist Church near Senoia, Ga. Rev. R. B. Thompson officiating. Interment church yard. Sellers Bros.

(COLORED.)
In Memoriam.

In memory of our mother, Mrs. Lula Bailey, who passed three years ago today, gone but not forgotten. Leeana Goodwin, Lillie M. Fraley, Essie Hayes, Charlie Bailey, Amanuel Bailey.
CHILDREN.

(COLORED)
In Memoriam

In memory of my son, Willie Bebee, who departed this life one year ago today. MRS. SUSIE BEBEE & FAMILY.

PUBLICITY UPSETS SECRET PROGRAM OF BLOC IN SENATE

Document Urged Tax Revision, Other Measures To Encourage Investment.

Editor's Note: The article which first brought to public attention the fact that a group of Republicans and Democrats was circulating a document for signatures, referred to in the story below, was carried exclusively on The Constitution's editorial page Wednesday morning in "The Capital Parade," written by Joseph Alsop and Robert Kintner. Every detail of the "document" was given and Senator Vandenberg was stated to be author.

WASHINGTON, Dec. 16.—(AP)—Premature publicity upset today the secret arrangements a small group of Republican and Democratic senators had made to outline a 10-point recovery program in an "address to the people of the United States."

Some of those who participated in the movement were highly resentful toward senators they suspected of making public the document, which they had intended to issue only after persuading a large group in both parties to subscribe to it.

Senator Bailey, Democrat, North Carolina, was the first to acknowledge a part in preparation of the "address,'" which urged tax revision and other measures to encourage investment of private capital.

Vandenberg Reserved.

Senator Austin, Republican, Vermont, also said he had participated, but Senator Vandenberg, Republican, Michigan, who was reported to be one of the authors, still regarded the matter as being so confidential he would not discuss it.

Vandenberg issued a statement, however, subscribing to the program.

"I have nothing to say about the origin or the personnel of the confidential meetings of men who are interested in their country without regard to party," he said.

"But I am more than glad to once more indorse the view that like minded Americans should work together in this emergency and to subscribe without reservation to the general doctrine tentatively outlined in the published draft of what was intended to have been an address to the American people."

Vandenberg's reported participation had lent significance to the document because of his frequent proposals in the past for a coalition political movement.

Denies It Was Partisan.

But Bailey, a frequent critic of the New Deal, insisted the statement was not "a manifesto," nor a "coalition plan," and added there was "nothing partisan about it."

"It is a statement of views anyone in America may espouse or reject," Bailey said. "I hope President Roosevelt will support those views.

"It was not circulated for the purpose of forming a bloc, but rather to form an affirmative policy. I think the policy will be formed."

Bailey and some of the others in the group expressed hope that, despite premature publication, the program might find a widespread response from the public.

"I subscribe to the statement 100 per cent," he said. "I believe a great many senators subscribe to it."

Senator Austin also expressed hope that the document might be taken up as a platform declaration by some party in the future. He said the movement in the senate apparently had gone as far as it could, in view of the premature publication.

Not Widely Circulated.

It became evident that the document had originated with a small group and had not been very widely circulated when its existence became known publicly.

Those who drafted the "address" hoped to obtain support from 30 or more senators before making it public.

Apparently most of those they first approached were somewhat reluctant to sign the statement. Some, including Republican Leader McNary, of Oregon, refused.

The program included thorough revision of the undistributed profits taxes, a steady approach toward a balanced budget, "just relations between capital and labor," reliance upon profitable investment of private savings, recognition of the profit motive, recognition of the superiority of the competitive system, maintenance of states' rights, economical nonpartisan and non-political distribution of relief, and preservation of the American system of private enterprise.

British Royal Pair Smile as Car Is Hit

LONDON, Dec. 4.—(AP)—King George and Queen Elizabeth only smiled today when a small car crashed into the royal limousine in Trafalgar Square. They were en route to Buckingham palace from a charity matinee.

No one was injured and damage was slight. An eyewitness said:

"I saw the King look out the window and then smile. The Queen looked anxious for a moment, but then she smiled too. She looked back as they drove off to the palace."

FINAL RITES TODAY FOR T. A. LYNCH SR.

Funeral services for Thomas A. Lynch Sr., 65, life-long resident of Atlanta, who died unexpectedly of a heart attack Wednesday night, will be conducted at 9:30 o'clock this morning in Sacred Heart church.

Father John Emmerth will officiate and burial will follow in Oakland cemetery under the direction of Sam R. Greenberg.

Mr. Lynch was born here. He was a graduate of Boys' High school. He lived in a downtown hotel and had been in poor health for several years.

GORDON STREET PASTOR MARKS HIS 13TH YEAR

The Rev. Harold Shields, pastor of the Gordon Street Presbyterian church, will celebrate the thirteenth anniversary of his pastorate Sunday.

The membership of the church is now double what it was 13 years ago, at present being nearly 700. An outstanding debt of about $20,000 has been paid off, and plans are now under way for enlarging the church building. In addition, the Sunday school now boasts an average attendance of nearly 500 boys and girls.

MIND WENT BLANK, SAYS RIVAL SLAYER

Mate Testifies Wife Admitted Being Untrue.

DETROIT, Dec. 16.—(AP)—William Hawthorne took the witness stand today to state that 10 minutes before he allegedly shot and killed his secret wife and John M. Barrett, his wife had told him Barrett was the father of a child as yet unborn to her.

Hawthorne, former college track star and probationary Detroit policeman, said his mind then became a blank and he does not remember the actual killings.

His brief testimony was the highlight of a trial which had previously brought both his mother and Barrett's mother to the witness stand.

LAST SERVICES HELD FOR MRS. M. J. KING

Services for Mrs. Margaret J. King, 84, formerly of the society department of The Constitution, were conducted yesterday afternoon at the graveside in West View cemetery under the direction of H. M. Patterson & Son.

She died Monday night of a heart attack in Pensacola, Fla. She lived in Dallas, Texas, and had been away from Atlanta about 30 years, but frequently visited here. Mrs. King was passing through Pensacola en route to Atlanta from a trip to Mexico.

ENGAGEMENT DENIED BY RUTH CHATTERTON

LONDON, Dec. 16.—(AP)—Movie Actress Ruth Chatterton in her London home tonight expressed bewilderment at a Lisbon report she was there last week en route to marry a Madeira merchant, Carlos Freitas Martins.

She was even more puzzled by a later report that she had r… Funchal and there denied t… gagement.

"I have been in London November 7," she said, "I … have been in Portugal or M… in my life. I can only i… someone was impersonatin… Certainly I am not marrying … tins. In fact I never heard … before."

ATLANTA CONSTITUTION

PRESENTATION COUPON

For WEBSTER'S Universal Unabridged DICTIONARY

This is one of a series of 24 coupons to be used in obtaining your dictionary. Clip and save these coupons until you have the 24 differently numbered coupons. Then present them to this newspaper with

99c

COUPON No. 99 & 100

• 2 VOLUME DICTIONARY •

MAIL ORDER COUPON

IF YOU ORDER BY MAIL ENCLOSE $1.15

To Dictionary Presentation Dept.,
ATLANTA CONSTITUTION.

Herewith find 24 differently numbered coupons and $1.15 for which please mail me postpaid at the address below Volume 1 of Webster's Universal Unabridged Dictionary. If the de luxe edition is desired send 24 coupons and $1.97 plus 16c postage or a total of $2.13. I understand that the additional 16c is to cover cost of mailing and handling up to 150 miles. (For greater distance consult your post office for postage rate on 6 pounds weight).

Signed ....

Address ....

City .... State ....

Use Pencil—Ink Blurs

Another Great MEAT SALE to Save You Money at ROGERS QUALITY FOOD SHOPS

Tender, Western Corn-Fed Baby Beef—

Roasts — Boned and Rolled LB. 19c; Sho. Roast LB. 21c; Chuck Roast LB. 18c

Rib Chops Lb. 25c | Stew Meat Lb. 11c

Sho. Steak Lb. 22c

Wilson's Tender Mild Hams Half or Whole Lb. 23c

Sliced Kingan Reliable Bacon Lb. 35c | Sliced Rind Off Bacon Lb. 29c

New York State Cheese Pound 27c

Kraft's Philadelphia Cream Cheese 3 3-oz. Pkgs. 25c

Sale of Pigs---Cut Country Style

Side Meat, Shoulders (Whole), Pig Liver, Pork Roast (Picnic Style) Lb. 16c

Backbone, Spare Ribs, Hams, Sausage Lb. 19c

Attend the Grand Opening OF GEORGIA'S LARGEST, FINEST AND MOST COMPLETE Food Market SELF-SERVICE Corner Ware and Main Sts., East Point

Beans Navy or Baby Lima Lb. 5c
All Sweet Margarine Lb. Ctn. 19c
Margarine Parkay, Nucoa Lb. Ctn. 19c
Prunes Small Size Lb. 5c
Tomatoes Std. 4 No. 2 Cans 25c
Baby Food Clapp's 2 Cans 15c
Kellogg Wheat Krumbles 2 Pkgs. 25c
Cocoanut Dunham's Moist 3-oz. Can 10c

Assorted Flavors Par-T-Jel 3 Pkgs. 10c

Comet Rice 3-Lb. Pkg. 25c
Nu-Treat Margarine Lb. Carton 12½c
Corn Meal 6-Lb. Bag 13c
Corn Meal 12-Lb. Bag 25c
Evap. Milk Colonial or St. Charles Tall Can 7c
Flour Circus 12-Lb. Bag 45c 24-Lb. Bag 79c
Flour No. 37 12-Lb. Bag 48c 24-Lb. Bag 87c
Flour Gold Label 12-Lb. Bag 54c 24-Lb. Bag $1.00

Dixie Margarine Lb. Carton 19c

DIXIE VEGETABLE OIL OLEOMARGARINE

Fruit Cake Makings

Glace Orange Peel LB. 33c
Glace Lemon Peel LB. 33c
Glace Citron LB. 33c
Glace Whole Cherries LB. 45c
Glace Pineapple LB. 39c
Aunt Dinah Molasses NO. 1½ CAN 15c
Sun-Maid Seedless Raisins 15-OZ. PKG. 10c
Calimyrna Figs 8-OZ. PKG. 10c
Valley Brand Raisins 7-OZ. PKG. 5c
Thompson's Seedless Raisins BULK LB. 10c
Sulphur Bleached White Raisins 2 LBS. BULK 23c
Emerald Shelled Walnuts LB. 49c
Brazil Nuts LB. 25c
Shelled Pecans 7-OZ. PKG. 29c
Baby Walnuts LB. 17c
Large Walnuts LB. 19c
Dromedary Plain or Pitt. Dates PKG. 15c
Little Cook Currants 2 PKGS. 25c
Old-Fashioned Brown Sugar 1-LB. BOX 10c

FLOUR

Pillsbury's Best 6-Lb. Bag 31c 12-Lb. Bag 55c 24-Lb. Bag $1.05

Gold Medal 6-Lb. Bag 31c 12-Lb. Bag 55c 24-Lb. Bag $1.05

N. B. C. Ritz Crackers ½-Lb. Pkg. 13
ScotTissue Soft as Old Linen 3 Rolls 23
Chase & Sanborn Coffee Lb. Bag 27
Tomato Juice Colonial 2 20-oz. Cans 15
Marshmallow COOKIES Choc. Covered, Pecan Topped Lb. 17
Swansdown Cake Flour Pkg. 27
Sweet Peas Southern Manor Fancy 2 No. 2 Cans 25
Royal Baking Powder 12-oz. Can 35
Grapefruit Juice Dr. Phillips 2 No. 2 Cans 23

• • •

P & G Soap 2 Giant Bars 9c
Selox Small Pkg. 5c Large Pkg. 14c
Mustard French's Prepared 6-oz. Jar 9c
Baker's Cocoa 1-Lb. Box 15c
Scot Towels Roll 10c
Scot Holders Each 19c
Peaches Southern Manor No. 2½ Can 20c
Pineapple Colonial No. 2 Can 17c
Cocoa Hershey's ½-Lb. Box 10
Cocoa Hershey's Lb. Box 15
Chocolate Hershey's ½-Lb. Bar 13
Durkee SALAD DRESSING 8-oz. Bottle 23
Macaroni Holsum 3 Pkgs. 10
Spaghetti Holsum 3 Pkgs. 10
Corn Colonial Sugar 3 No. 2 Cans 25
A. J. Grits Pkg. 8

• • •

Oxydol Large Pkg. 23c 3 Small Pkgs. 25
Bulk Grits 4 Lbs. 10
Fruit Cake Old South 2-Lb. Size 65
Tomato Juice Colonial No. 1 Can 5
Pumpkin Stokely's Large No. 2½ Can 10
Coffee Silver Label Lb. Bag 19c Gold Label Lb. Bag 21
Crisco 1-Lb. Can 19c 3-Lb. Can 55
Pancake Flour Pillsbury's Pkg. 10
Chili Sauce Lady Betty 12-oz. Bottle 15
Sweet Milk Fresh and Healthful Quart Bottle 14

Fresh Fruits and Vegetables

Fancy Blue Goose Staymen Winesap Apples Dozen 15c

Fresh Cape Cod Eatmor Cranberries Pound 15c

Fla. Large Sweet Juicy Oranges Dozen 19c
Fla. Med. Sweet Juicy Oranges Dozen 15c
Lge. Juicy Heavy Grapefruit 3 for 13c
Fancy York Imperial Apples 3 Lbs. 10c
Fresh Crisp Iceberg Lettuce Head 9c
Well-Bleached Calif. Celery Tall Stalk 9c
Fresh Carrots Big Bunch 6c
Canadian Rutabagas 2 Lbs. 5c
Fancy Yellow Onions 3 Lbs. 12c
U. S. No. 1 Maine Mt. Potatoes 5 Lbs. 12c

Porto Rican Yams 5 Lbs. 17c
Ga. Kiln-Dried